

FRED STREET

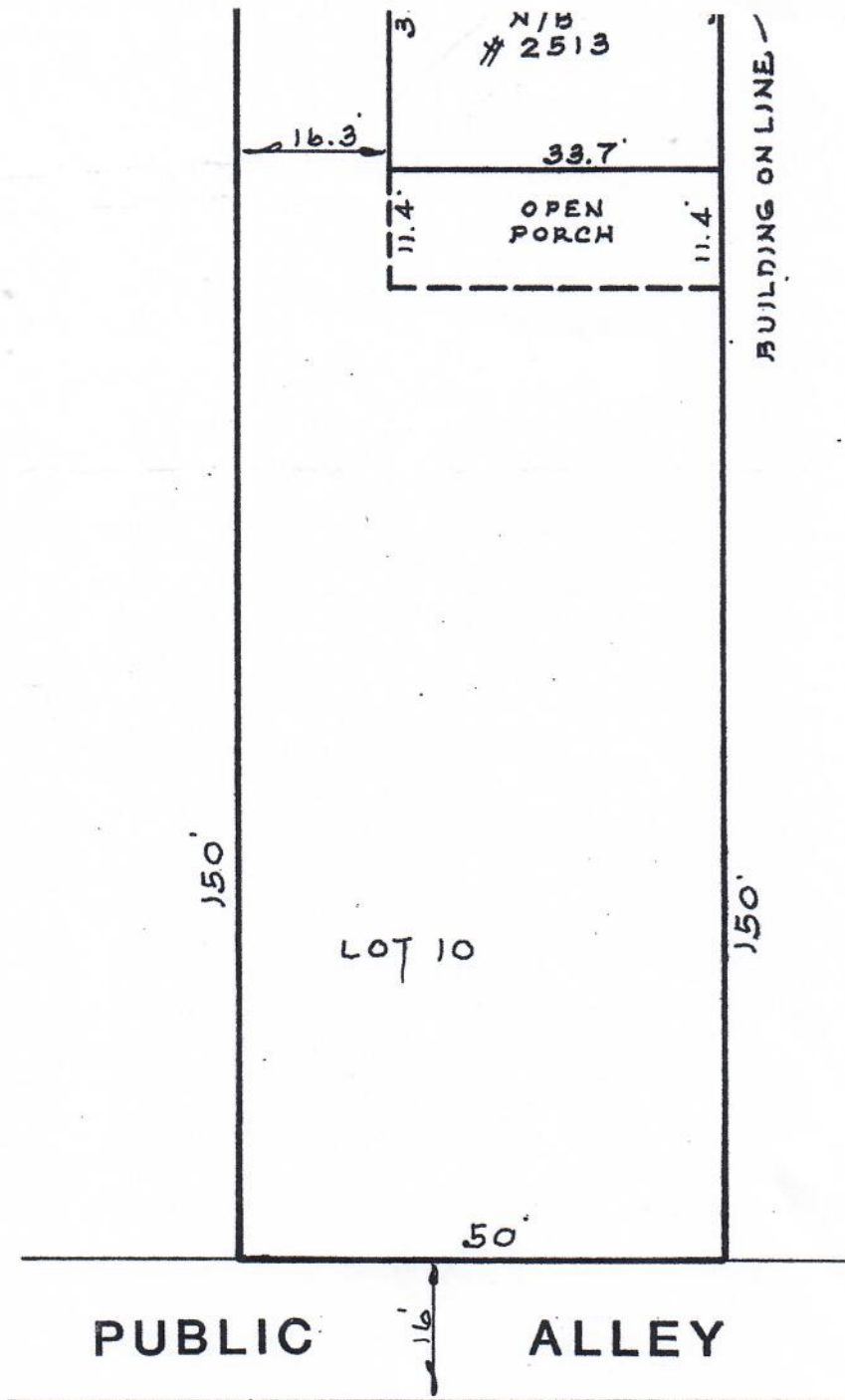

Lot 10 in Block 1, in LORENZ  
SUBDIVISION, being a Subdivision  
of the North 1/3 of the North 1/2  
of the West 1/2 of the South West 1/4  
of Section 31, Town 36 North, Range  
15, East of the Third Principal  
Meridian, in Cook County,  
Illinois.



Scale: 1" = 20'

No dimensions should be assumed by scale measurement upon the plan. Any Fences shown are in approximate location.

All stakes and markers noted hereon should be carefully identified and compared with each other upon the ground by the builder in order to prevent the possibility of error or misunderstanding. All such stakes and markers should be used in connection with all the others and with this plat. Location of eaves, driveways, fences, stoops, shrubbery are not always shown. For banking requirements the location of built houses, garages, sheds and appurtenances upon which evaluations are based are shown.

Do not use to locate lot corners. House corners may be located from lot lines, lot corners cannot be reestablished from the house corners.

This is to certify that I have surveyed the hereon described property and that the plat hereon drawn to the best of my knowledge, correctly represents said survey.

SEPT. 26, 1986 *Rowland A. Fabian*  
Date Registered Land Surveyor

**ROWLAND A. FABIAN**  
ENGINEER & LAND SURVEYOR  
(319) 923-6000 — (312) 895-6300

F.B. Y.S. Job A-5278