

Austin Cad Services, Inc., and the drafters herein employed, are not responsible for the integrity of the design(s) contained within these sheets. As drafters, the sole purpose is to cad the information provided by the client. Any questions or concerns regarding the design(s) depicted here should be addressed to the Architect, Engineer, or Designer.

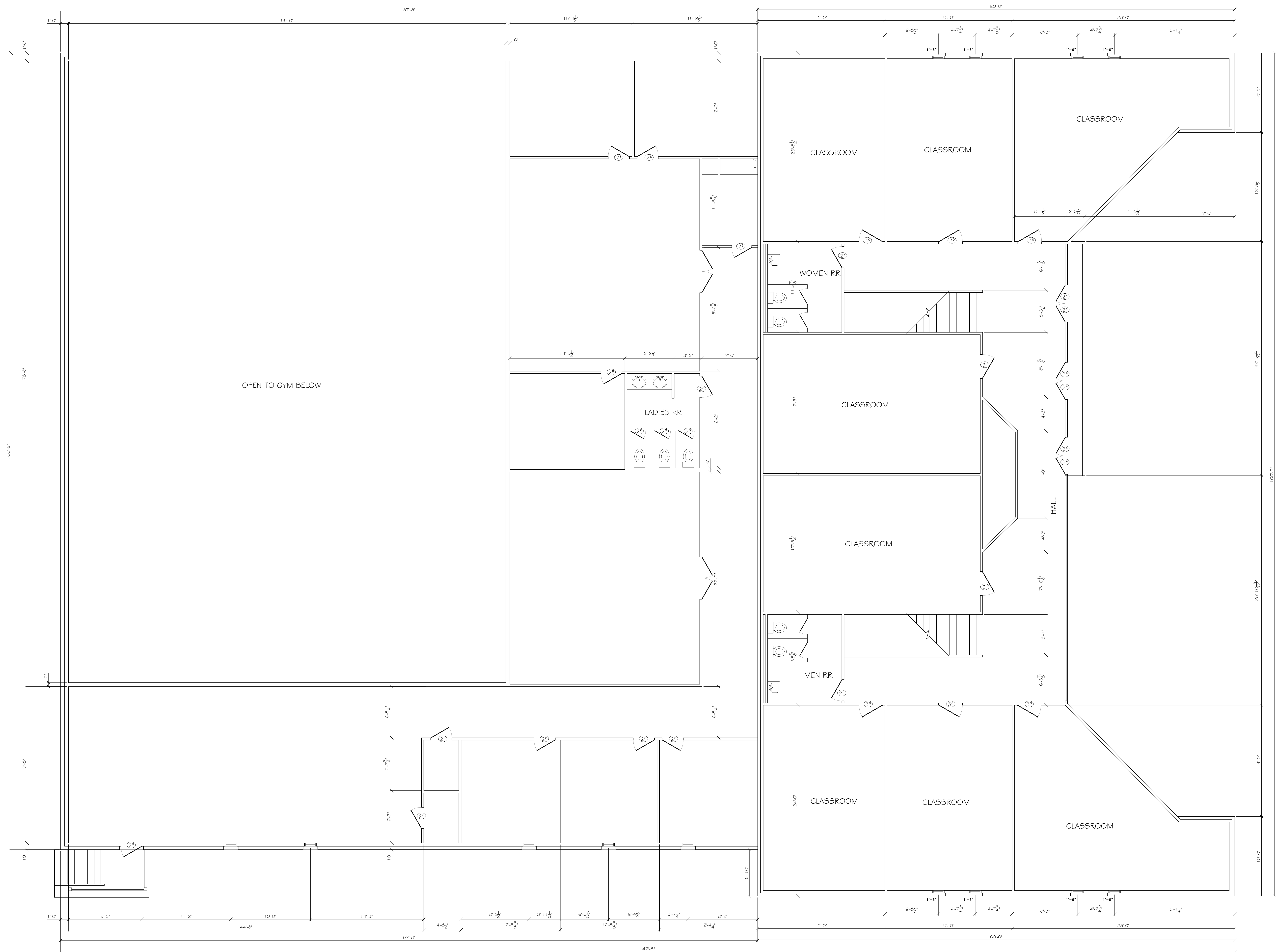

TRULL/MURRAY BUILDING - SECOND FLOOR

FIRST FLOOR 15,101 SQUARE FOOT
 SECOND FLOOR 13,592 SQUARE FOOT
 TOTAL 28,693 SQUARE FOOT

CRESTVIEW BAPTIST CHURCH
 TRULL/MURRAY BUILDING
 AUSTIN, TEXAS

DATE: Jan 29, 2019

SCALE: 1/4" = 1'-0"

CONTACT:
Crestview Baptist Church
 7600 Woodrow Ave
 Austin, Texas 78757
 512-454-6641

DRAFTER:

5524 REE CAVED ROAD SUITE G-1 AUSTIN, TEXAS 78746
 512-454-6641 FAX 512-454-3008
 www.austincad.com

FILE:
 TrullMurray.dwg

SHEET:

A2