

EXISTING WAREHOUSE

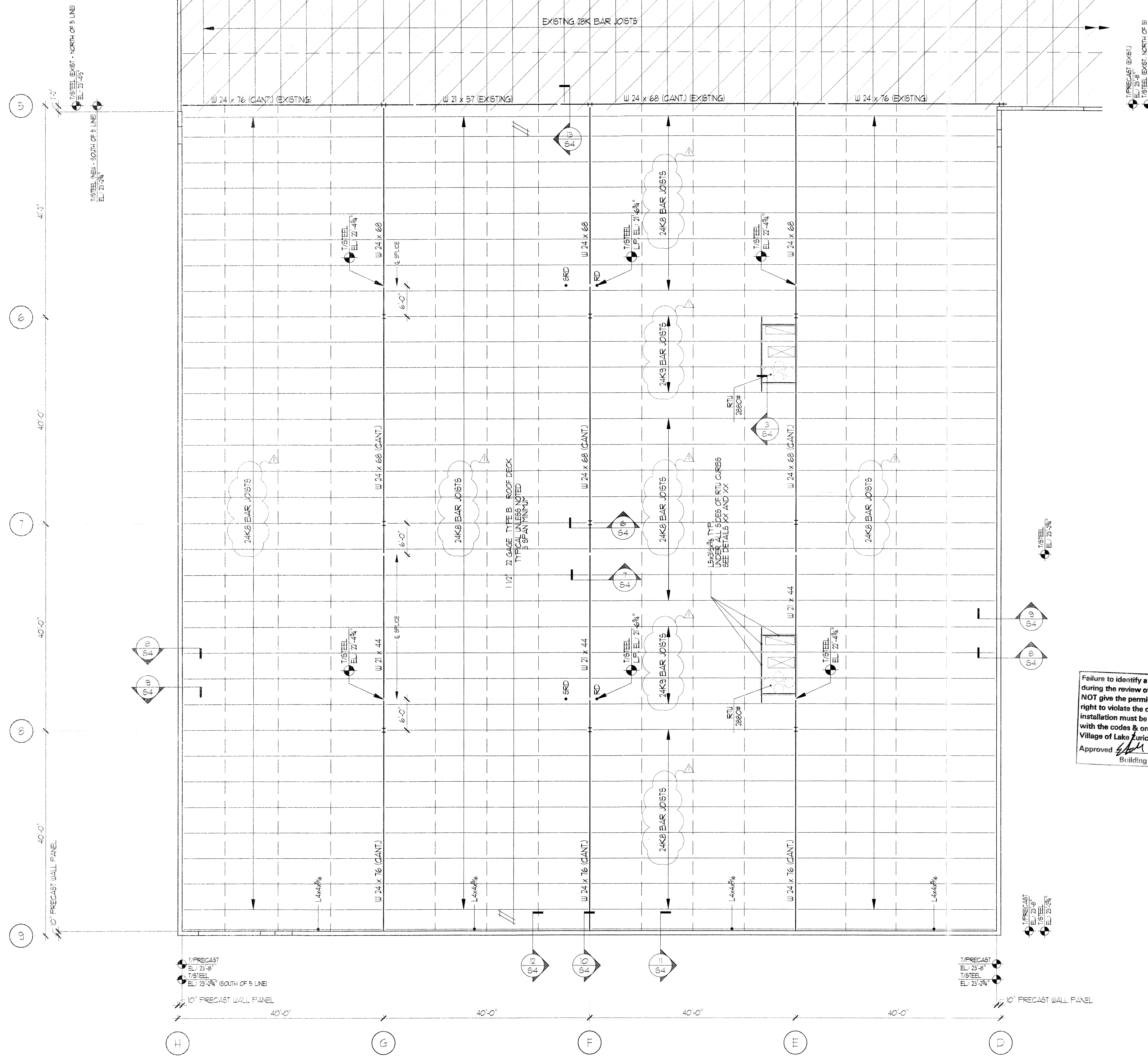

Failure to identify a code violation during the review of the plans DOES NOT give the permit applicant the right to violate the code. The final installation must be in conformance with the codes & ordinances of the Village of Lake Zurich.
 Approved: *[Signature]* Date: 4/11/17
 Building Official

ROOF FRAMING PLAN
 SCALE: 3/32" = 1'-0"
 NORTH

- NOTES:**
- ALL STEEL WIDENGLANGE SHAPES TO CONFORM TO ASTM A992 (F_y = 50 ksi) ALL STEEL PLATES, ANGLES AND CHANNELS TO CONFORM TO ASTM A36 (F_y = 36 ksi)
 - ALL COLUMNS: W8x40
 - TOP OF STEEL ELEVATION REFERS TO UNDERSIDE OF METAL DECK TYP.
 - FASTEN ROOF DECK TO SUPPORTING STRUCTURE WITH 5/8" DIAMETER RUDDLE WELDS + #10 TEK SCREWS UNLESS NOTED. FASTENER LAYOUT TO CONFORM TO 36/5 PATTERN. USE 2 SIDE LIP FASTENERS PER SPAN PANEL.
 - ALL BAR JOISTS TO BE DESIGNED FOR 10 psf NET UPLIFT.
 - "RD" INDICATES ROOF DRAIN LOCATION
 "SRD" INDICATES SECONDARY ROOF DRAIN LOCATION
 PROVIDE ANGLE FRAMES FOR ROOF SUMP SUPPORT PER ARCHITECTURAL DRAWINGS AND SIMILAR TO DETAIL 3/4.

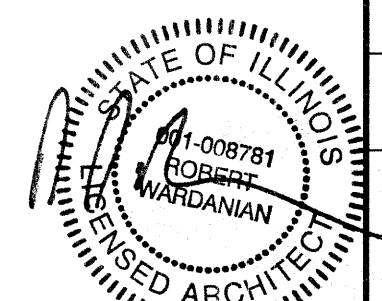

GREETIS ASSOCIATES
 STRUCTURAL ENGINEERS, P.C.
 50 N. BROCKWAY ST. PALATINE IL 60067
 847/691-4204 greetisassociates@ameritech.net

ISSUE	DATE
ISSUE FOR PERMIT	02.10.17
PERMIT CORRECTIONS	03.20.17

S C R E E N C O

585 CAPITAL DR. LAKE ZURICH, IL.

P.O. BOX 518
 LAKE ZURICH IL 60047
 847-540-0200

FLEX
 CONSTRUCTION CORPORATION

DATE	01.20.17
SCALE:	NOTED
DRAWN	
JOB	

32