

LINE	BEARING	DISTANCE
L1	S 10°07'18" E	50.86'
L2	S 00°39'27" E	128.65'
L3	S 04°18'34" W	293.54'
L4	S 10°08'56" W	131.25'
L5	S 21°30'55" W	114.06'
L6	S 28°00'26" W	355.72'
L7	S 20°43'26" W	208.17'
L8	S 26°29'43" W	117.40'
L9	S 33°06'28" W	183.38'
L10	S 26°54'07" W	102.05'
L11	S 18°52'01" W	120.56'
L12	S 04°18'39" W	92.37'
L13	S 08°29'02" E	26.39'
L14	S 08°29'02" E	687.72'
L15	S 01°49'40" E	130.59'
L16	S 03°57'53" W	147.67'
L17	S 11°01'17" W	291.21'
L18	S 15°03'47" W	186.42'
L19	S 16°52'17" W	120.22'
L20	S 23°19'34" W	196.37'
L21	S 25°05'00" W	463.39'
L22	S 21°31'45" W	153.00'
L23	S 10°32'36" W	131.65'
L24	S 04°42'21" W	148.55'
L25	S 09°21'42" W	69.82'
L26	S 23°51'19" W	66.80'
L27	S 33°02'27" W	194.61'
L28	S 26°13'40" W	116.56'
L29	N 31°50'10" W	270.64'

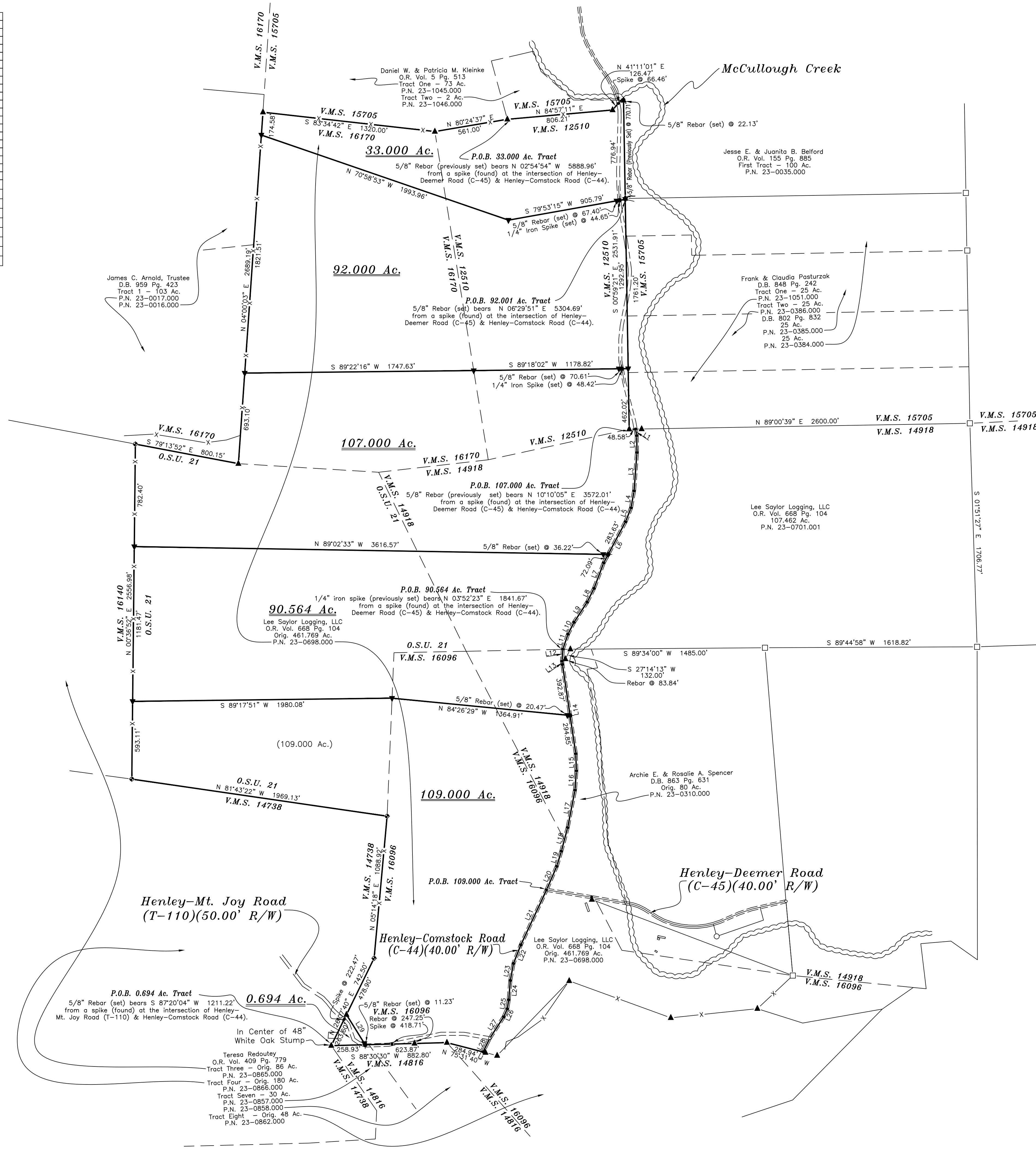

Bearings are based on the N 05°14'18" E line as per survey by Loren R. Purdom for what is now the lands of Teresa Redoutay as recorded in O.R. Vol. 409, Pg. 779. Tract Four, S.C.O.R.

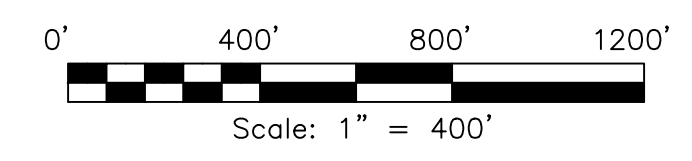

- Legend:
- 1/4" Iron Spike (Found)
 - ◆ 3/4" Iron Rebar (Found)
 - 1" Iron Pipe (Found)
 - Stone (Found)
 - × Point in Creek (No Monument Set)
 - 1/4" x 2" Long Iron Spike (Previously Set)
 - ▲ 5/8" x 30" Long Iron Rebar (Previously Set)
 - ◆ 1/4" x 2" Long Iron Spike (Set)
 - ▼ 5/8" x 30" Long Iron Rebar (Set)
 - x- Fence generally on or near the property line.
 - *- Fence generally as shown

ALL MONUMENTS FOUND OR SET ARE IN GOOD CONDITION.
 NO EVIDENCE OF OCCUPATION EXISTS ALONG PROPERTY LINES INDICATED BY SOLID LINES.
 THE ABOVE LISTED DEED REFERENCES WERE USED AS A BASIS FOR CARRYING OUT THE WORK.

RESTRICTION: The 0.694 Acre parcel has been approved as an "ADJOINING PARCEL TRANSFER / LOT ADD-ON" and in the future shall be transferred only with the adjoining Original 180 Acre tract, Parcel Number 23-0865.000, as recorded in O.R. Vol. 409, Pg. 779. The combined adjoining parcels shall be considered a single development site for Scioto County Planning Commission as Scioto County Board of Health review purposes. This restriction shall run with the land and may be modified only upon the written approval of the Scioto County Planning Commission.

This parcel shall not be used for a dwelling site or other use that necessitates a sewage treatment facility on the premises. This restriction shall run with the land and may be modified only upon the written approval of the Scioto County Planning Commission and the Scioto County Board of Health.

Lee Saylor Logging, LLC

Union Township — Scioto County — Ohio
 Part of V.M.S. No's. 16170, 12510, 14918 & 16096
 & All of O.S.U. Lot No. 21
 O.R. Vol. 668 Pg. 104
 Orig. 461.769 Ac.
 P.N. 23-0698.000
 Scale: 1" = 400'
 December 21, 2018 & January 7, 2021