



KASE ABUSHARKH

Founding Principal
925-348-1844
kase@thekasegroup.com
Lic #: SC 104250

JACOB ABUSHARKH

Managing Principal
650-315-2112
jacob@thekasegroup.com
Lic #: CA 01385529

JEFF BRACCO

Managing Director
510-388-4438
jbracco@thekasegroup.com
CA DRE #01336201

**WALGREENS
ABSOLUTE NNN LEASE
201 North Lafayette Drive, Sumter, SC**



Walgreens
201 North Lafayette Drive, Sumter, SC

PROPERTY INFORMATION

PROPERTY SUMMARY

The Kase Group is pleased to present the opportunity to acquire a corporately guaranteed Walgreens located at the signalized intersection of East Calhoun Street and North Lafayette Drive in Sumter, South Carolina. The ±14,820 square foot building sits on a ±1.84-acre parcel and was constructed in 2008. The property is secured by a long-term absolute NNN lease with zero landlord responsibilities and structured rent escalations. The lease includes 5% rental increases every five years, with twelve (12) five-year renewal options, providing long-term income growth and stability. Strategically positioned in a high-traffic corridor with combined traffic counts exceeding 46,000 vehicles per day, the site offers excellent visibility and accessibility.

The property is surrounded by prominent national retailers, including Walmart, Lowe's, Petco, Staples, T-Mobile, and Aspen Dental, enhancing its retail synergy and consumer draw. Additionally, the location benefits from proximity to key educational institutions such as Sumter High School (2,289 students), Morris College (384 students), and Central Carolina Technical College (2,885 students), contributing to a strong daytime population and consistent foot traffic. The surrounding area features a mix of established residential neighborhoods and commercial developments, reinforcing the property's position within a stable and growing market.

PROPERTY HIGHLIGHTS

- **Absolute NNN Lease** – Zero Landlord Responsibilities Corporate Guarantee – Backed by Walgreens
- **5% Rental Increases Every 5 Years**
- **±14,820 SF Building on ±1.84 Acres**
- **High-Traffic Corner Location** – Signalized Intersection of E Calhoun St & N Lafayette Dr (46,000+ VPD Combined)
- **Adjacent to Major National Retailers** – Walmart, Lowe's, Petco, Staples, T-Mobile, Aspen Dental
- **Proximity to Educational Institutions** – Sumter High School (2,289 students), Morris College (384 students), Central Carolina Technical College (2,885 students)
- **Located in a Stable and Growing Market** – Surrounded by Residential Neighborhoods and Commercial Development



Walgreens

OFFERING SUMMARY

Offering Price	\$3,360,667
Cap Rate	7.50%
Building Size	14,820 SF
Parcel Size	1.84 Acres
Year Built	2008
Lease Type	Absolute NNN
Tenant Guaranty	Corporate (Walgreens)
Rent Escalations	5% Every 5 Years
Lease Start	9/1/2022
Lease End	8/31/2035
Options	Twelve, 5 Year

Walgreens - Sumter, SC

201 North Lafayette Drive



N LAFAYETTE DR



WALGREENS
201 NORTH LAFAYETTE DRIVE
SUMTER, SC

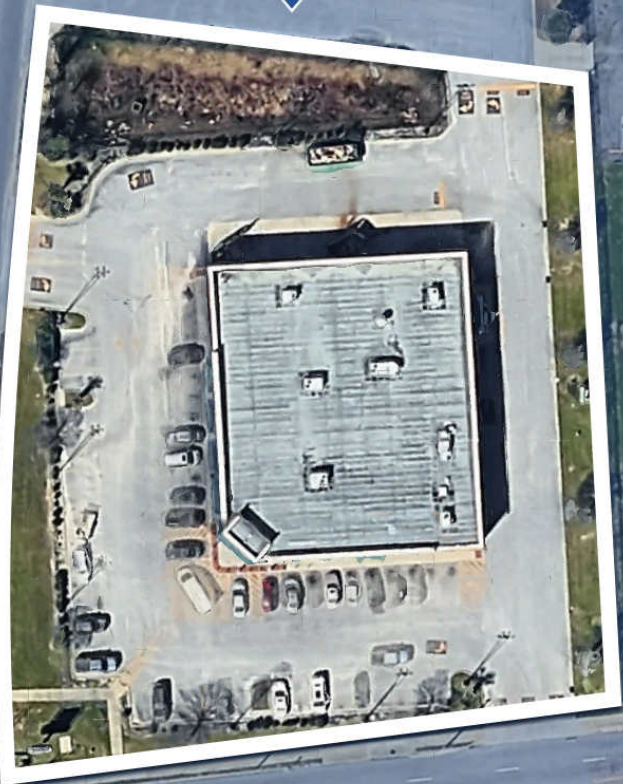

E CALHOUN ST





Walgreens - Sumter, SC
201 North Lafayette Drive

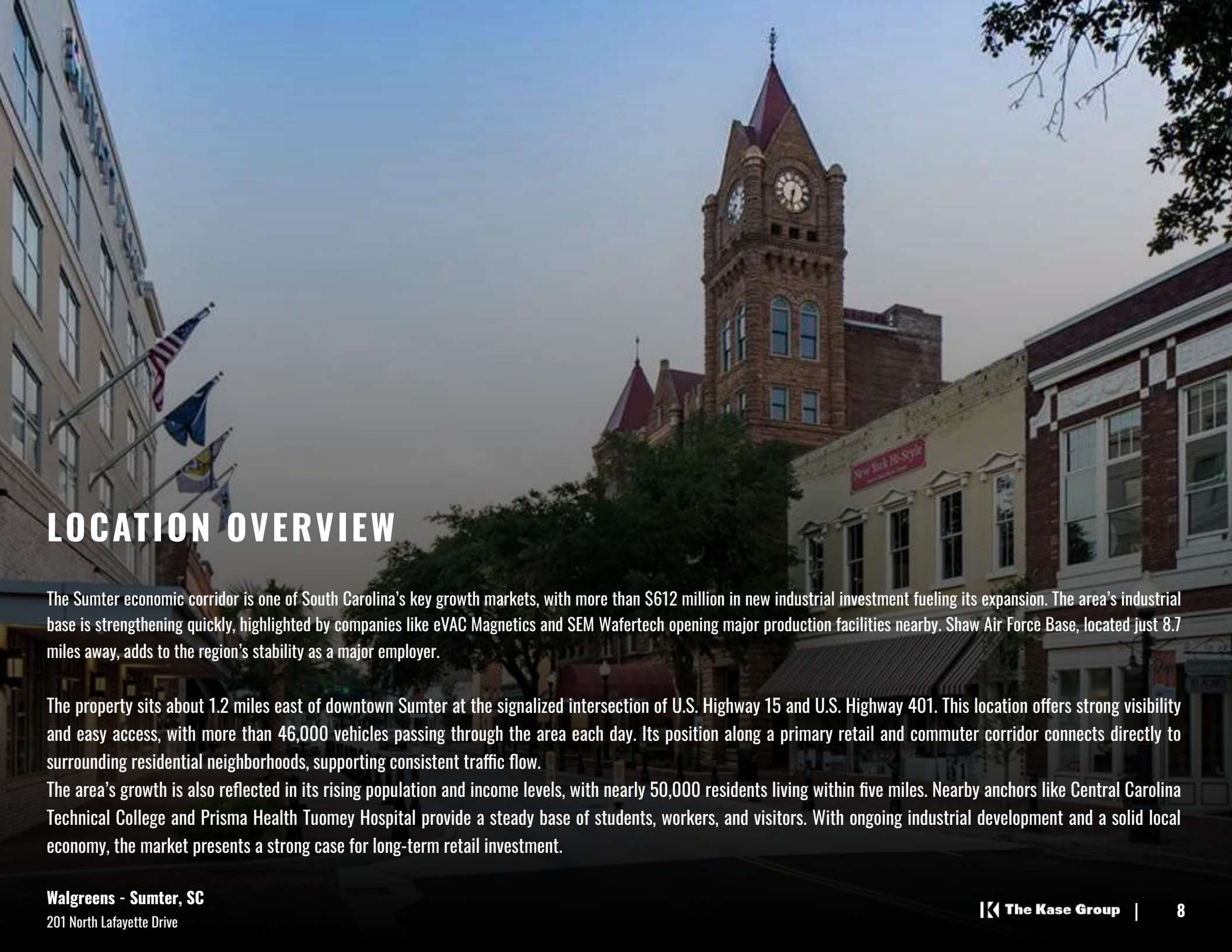

LOCATION OVERVIEW

The Sumter economic corridor is one of South Carolina's key growth markets, with more than \$612 million in new industrial investment fueling its expansion. The area's industrial base is strengthening quickly, highlighted by companies like eVAC Magnetics and SEM Wafertech opening major production facilities nearby. Shaw Air Force Base, located just 8.7 miles away, adds to the region's stability as a major employer.

The property sits about 1.2 miles east of downtown Sumter at the signalized intersection of U.S. Highway 15 and U.S. Highway 401. This location offers strong visibility and easy access, with more than 46,000 vehicles passing through the area each day. Its position along a primary retail and commuter corridor connects directly to surrounding residential neighborhoods, supporting consistent traffic flow.

The area's growth is also reflected in its rising population and income levels, with nearly 50,000 residents living within five miles. Nearby anchors like Central Carolina Technical College and Prisma Health Tuomey Hospital provide a steady base of students, workers, and visitors. With ongoing industrial development and a solid local economy, the market presents a strong case for long-term retail investment.

AREA MAP



Walgreens - Sumter, SC
201 North Lafayette Drive

MAJOR EMPLOYERS

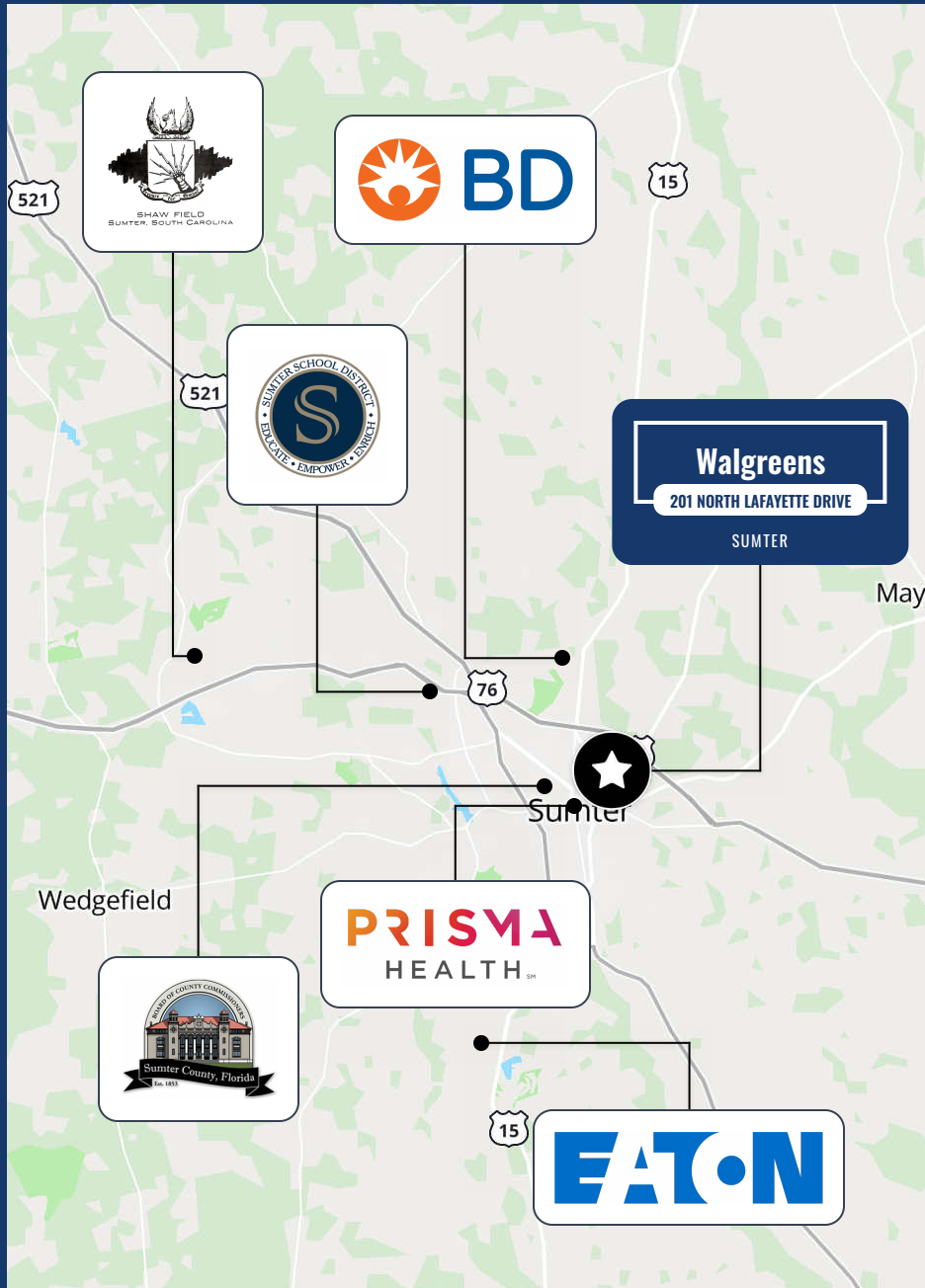

The employment landscape surrounding 201 North Lafayette Drive in Sumter, SC, is anchored by a diverse mix of military, healthcare, and manufacturing sectors, demonstrating exceptional economic vitality. Key employers include Shaw Air Force Base—the region’s largest economic driver supporting over 8,200 personnel—and prominent educational institutions like Central Carolina Technical College. The area’s strong healthcare infrastructure is highlighted by Prisma Health Tuomey Hospital, employing approximately 1,850 professionals and ensuring consistent job demand just west of the site. Sumter is currently experiencing a massive economic expansion driven by over \$612 million in new industrial investments, creating thousands of local jobs. Major corporate facilities from eVAC Magnetics, SEM Wafertech, Georg Utz, and EnerSys operate large-scale manufacturing hubs central to the region’s long-term economic stability. Proximity to major transportation corridors, specifically the intersection of U.S. Highway 15 and U.S. Highway 401, enhances workforce mobility and business connectivity. Collectively, the strong presence of these institutions and rapid industrial growth underpins Sumter’s employment stability, supporting sustained demand for commercial properties.

Employer	Industry	Employees	Distance
Shaw Air Force Base	Government/Military	8,200	12.4 mi
Sumter School District	Education	2,200	9.7 mi
Prisma Health Tuomey Hospital	Healthcare	1,850	0.5 mi
BD (Becton, Dickinson)	Manufacturing	900	3.4 mi
Eaton Corporation	Manufacturing	800	6.6 mi
Sumter County	Government	500	1.3 mi

Walgreens - Sumter, SC
201 North Lafayette Drive



CONFIDENTIALITY & DISCLAIMER

The material contained in this Investment Offering Brochure is furnished solely for the purpose of considering the purchase of the property within and is not to be used for any other purpose. This information should not, under any circumstances, be photocopied or disclosed to any third party without the written consent of The Kase Group or Owner, or used for any purpose whatsoever other than to evaluate the possible purchase of the Property.

The only party authorized to represent the Property Owner ("Owner") in connection with the sale of the Property is The Kase Group Advisor listed in this proposal, and no other person is authorized by the Owner to provide any information or to make any representations other than contained in this Investment Offering Brochure. If the person receiving these materials does not choose to pursue a purchase of the Property, this Offering Brochure must be returned to The Kase Group.

Neither The Kase Group Advisor, nor the Owner or its affiliates make any representation or warranty, expressed or implied, as to the accuracy or completeness of the information contained herein, and nothing contained herein is or shall be relied upon as promise or representation as to the future performance of the Property. This Offering Brochure may include certain statements and estimates by The Kase Group with respect to the projected future performance of the Property. These Assumptions may or may not be proven to be correct, and there can be no assurance that such estimates will be achieved. Further, The Kase Group Advisor and the Owner disclaim any and all liability for representations or warranties, expressed or implied, contained in or omitted from this Investment Offering Brochure, or any other written or oral communication transmitted or made available to the recipient. The recipient shall be entitled to rely solely on those representations and warranties that may be made to it in any final, fully executed and delivered Real Estate Purchase Agreement between it and Owner. The recipient understands that the tenant may have a right of first refusal to purchase the property, and/or may have a right to cancel the lease. The offering memorandum should not be relied upon as a due diligence item; please be sure to read the lease(s) and rely on due diligence material only.

The information contained herein is subject to change without notice and the recipient of these materials shall not look to Owner or The Kase Group Advisor, nor any of their officers, employees, representatives, independent contractors or affiliates, for the accuracy or completeness thereof. Recipients of this Investment Offering Brochure are advised and encouraged to conduct their own comprehensive review and analysis of the Property.

This Investment Offering Brochure is a solicitation of interest only and is not an offer to sell the Property. The Owner expressly reserves the right, at its sole discretion, to reject any or all expressions of interest to purchase the Property and expressly reserves the right, at its sole discretion, to terminate negotiations with any entity, for any reason, at anytime with or without notice. The Owner shall have no legal commitment or obligation to any entity reviewing the Investment Offering Brochure or making an offer to purchase the Property unless and until the Owner executes and delivers a signed Real Estate Purchase Agreement on terms acceptable to Owner, in Owner's sole discretion. By submitting an offer, a prospective purchaser will be deemed to have acknowledged the foregoing and agreed to release the Owner and The Kase Group Advisor from any liability with respect thereto.

To the extent Owner or any agent of Owner corresponds with any prospective purchaser, any prospective purchaser should not rely on any such correspondence or statements as binding Owner. Only a fully executed Real Estate Purchase Agreement shall bind the property, and each prospective purchaser proceeds at its own risk.

Recipients of Offering Brochure shall not contact employees or tenants of property directly or indirectly regarding materials without prior written approval.

KASE ABUSHARKH

Founding Principal

925-348-1844

kase@thekasegroup.com

Lic #: SC 104250

Jacob Abusharkh

Managing Principal

650-315-2112

jacob@thekasegroup.com

Lic #: CA 01385529

JEFF BRACCO

Managing Director

510-388-4438

jbracco@thekasegroup.com

CA DRE #01336201