



THE REALTY COMPANY

4007 N OAKLAND AVE, SHOREWOOD WI 53211

FOR LEASE: Storefront Retail/ Restaurant

1830 SF for lease in the North Shore Apartment Building in the Village of Shorewood.

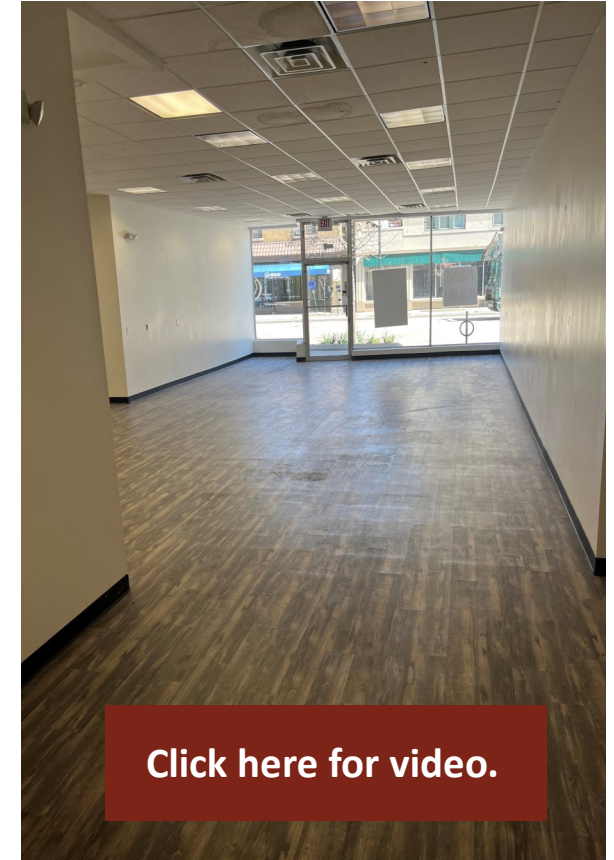

- Beautiful Art Deco building, highly visible off of Capitol Dr and Oakland Ave
- 1830 SF with Full Kitchen and 2 Bathrooms. Formally a Subway and now White Box Condition and ready for your business.
- Parking available behind building in a parking structure.
- Terms: \$25 per SF. 5 year net with 3% increase per year. Utilities paid by tenant.

[Click here for video.](#)

For more information, please contact:

Lorna Mueller, Owner/Broker

Elizabeth Hill, Agent

Molly Morris, Agent

414-405-7128

414-803-1443

262-391-6909

Lorna@TheRealtyCompanyLLC.com

Elizabeth@TheRealtyCompanyLLC.com

Molly@TheRealtyCompanyLLC.com

850 Elm Grove Road, Suite 19
Elm Grove, WI 53122

TheRealtyCompanyLLC.com

The information contained herein has been obtained from sources deemed reliable but has not been verified and no guarantee, warranty or representation, either express or implied, is made with respect to such information. Terms of sale or lease and availability are subject to change or withdrawal without notice.

4007 N OAKLAND AVE, SHOREWOOD WI 53211

Demographics >>

	1 mile	3 miles
Population	21,141	130,259
Households	9,493	56,197
Median Age	35.70	34.30
Median HH Income	\$70,566	\$48,965
Daytime Employees	13,648	59,201
Population Growth '23 - '28	▼ -1.53%	▼ -1.20%
Household Growth '23 - '28	▼ -1.73%	▼ -1.26%

Traffic >>

Collection Street	Cross Street	Traffic Vol	Last Measured	Distance
East Capitol Drive	N Bartlett Ave W	16,281	2022	0.03 mi
N Oakland Ave	E Elmdale Ct S	10,170	2022	0.06 mi
E Capitol Dr	N Cramer St W	10,058	2022	0.09 mi
E Capitol Dr	N Newhall St W	19,473	2022	0.10 mi
North Oakland Avenue	E Shorewood Blvd S	10,124	2022	0.13 mi
N Oakland Ave	E Shorewood Blvd N	12,446	2022	0.16 mi
N Morris Blvd	E Capitol Dr S	1,960	2022	0.22 mi
North Morris Boulevard	E Kenmore Pl N	2,271	2022	0.24 mi
N Maryland Ave	E Capitol Dr S	1,425	2022	0.27 mi
North Maryland Avenue	E Capitol Dr S	1,503	2020	0.27 mi

Made with TrafficMetrix® Products

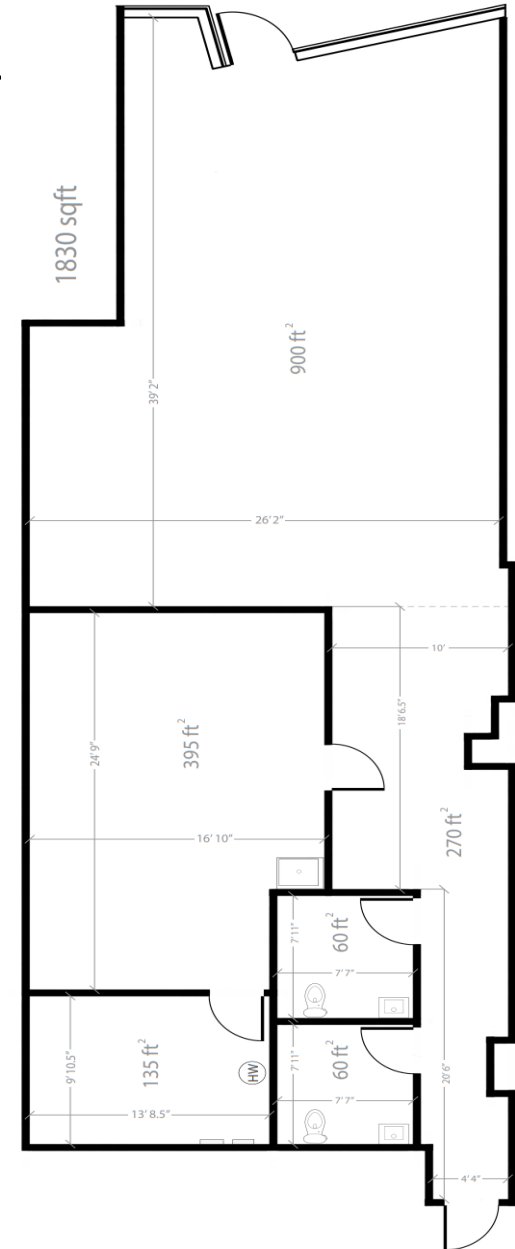

THE REALTY COMPANY

Lorna Mueller, Owner/Broker

414-405-7128

Lorna@TheRealtyCompanyLLC.com

Elizabeth Hill, Agent

414-803-1443

Elizabeth@TheRealtyCompanyLLC.com

Molly Morris, Agent

262-391-6909

Molly@TheRealtyCompanyLLC.com