

BOUNDARY EXHIBIT

Parcel 6

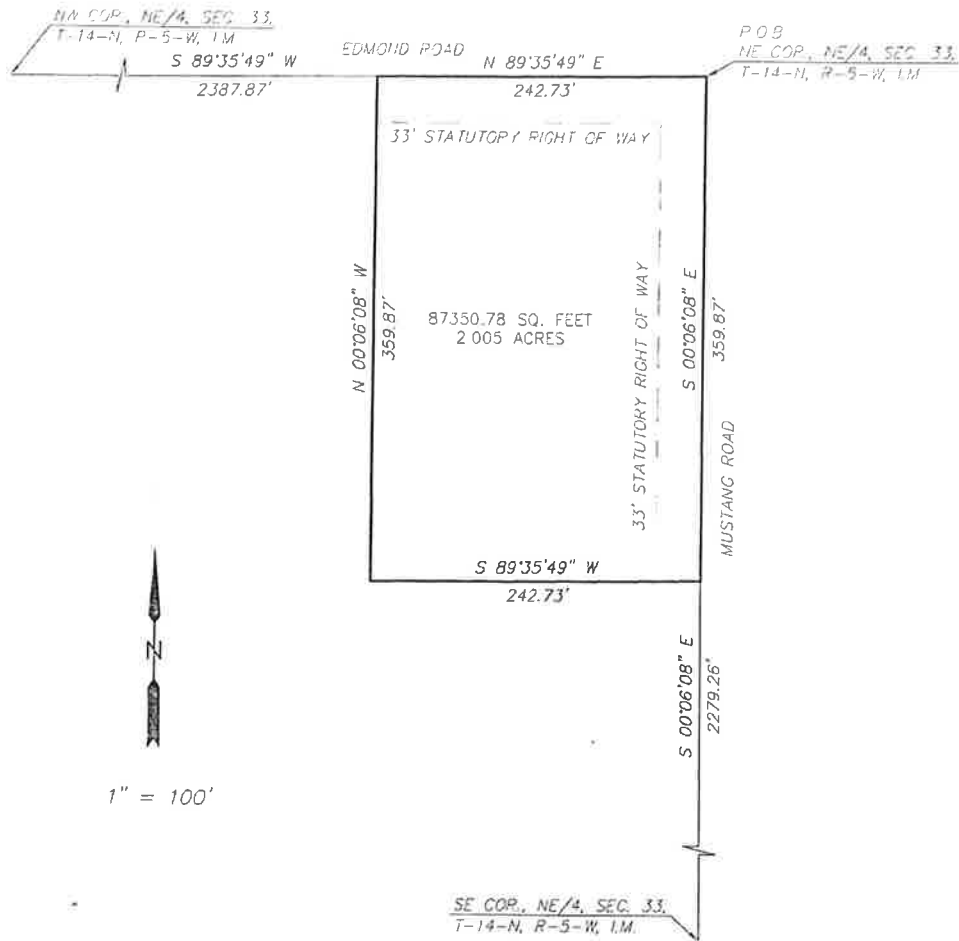

LEGAL DESCRIPTION

Legal description prepared by Ryan R. Daudican, R.P.L.S. 1591, 2/13/18. Basis of bearing N 89°35'49" E along the North line of the Northeast Quarter (NE/4) of Section Thirty-three (33), Township Fourteen (14) North, Range Five (5) West of the Indian Meridian, Canadian County, Oklahoma.

A tract of land in the Northeast Quarter (NE/4) of Section Thirty-three (33), Township Fourteen (14) North, Range Five (5) West of the Indian Meridian, Canadian County, Oklahoma, more particularly described as follows: BEGINNING at the Northeast corner of said Northeast Quarter (NE/4); Thence S 00°06'08" E along the East line of said Northeast Quarter (NE/4), a distance of 359.87 feet; Thence S 89°35'49" W parallel with the North line of said Northeast Quarter (NE/4), a distance of 242.73 feet; Thence N 00°06'08" W parallel with the East line of said Northeast Quarter (NE/4), a distance of 359.87 feet to a point on the North line of said Northeast Quarter (NE/4); Thence N 89°35'49" E along the North line of said Northeast Quarter (NE/4), a distance of 242.73 feet to the POINT OF BEGINNING.

Said tract having an area of 87350.78 Square Feet, 2.005 Acres, more or less.

TRACT 1

OKLAHOMA SURVEY CO

12509 S. 71ST EAST AVE. BIXBY, OK 74008
(405) 821-5656 CA#4717 EXP. 30 JUNE 2019

BOUNDARY EXHIBIT
PART OF NE/4, SEC. 33,
T-14-N, R-5-W, I.M.
CANADIAN COUNTY
OKLAHOMA

SCALE 1"=100'
DATE: 2/13/2018
SHEET 1 OF 1
PROJECT NO 1519

This document is a boundary exhibit only and is not a boundary survey.