

Holiday Inn

6201 Joliet Road, Countryside, IL

Restaurant, Bar, & Entertainment Venue

Adam Salamon

adam@kudangroup.com

312.575.0480 Ext. 16

566 W. Lake St. Suite 225 Chicago, Illinois 60661-1411 kudangroup.com





Holiday Inn SW Chicago Conference Center

Newly renovated Holiday Inn in Southwest suburbs looking for a flagship bar/restaurant/nightclub to service their customers and the surrounding area. Vaulted ceilings with skylights, a large outdoor patio area, private party room and a thirty foot bar are just some of the highlights this space has to offer. Perfect for a brewery/winery, or live entertainment, this is a can't miss opportunity.

Joliet Rd & LaGrange Rd
Ample Parking, 10' - 20' Ceilings, Seats 300+
B-1 Zoning

8,183 Rentable SF + Patio + 4,500 SF Basement

Rental Rate: \$20/SF, NNN

Taxes/CAM/Insurance: \$5/SF (2019 Estimate)

Lease Term : Five or Ten Year Lease, Options
Negotiable

Adam Salamon
adam@kudangroup.com
312.575.0480 Ext. 16



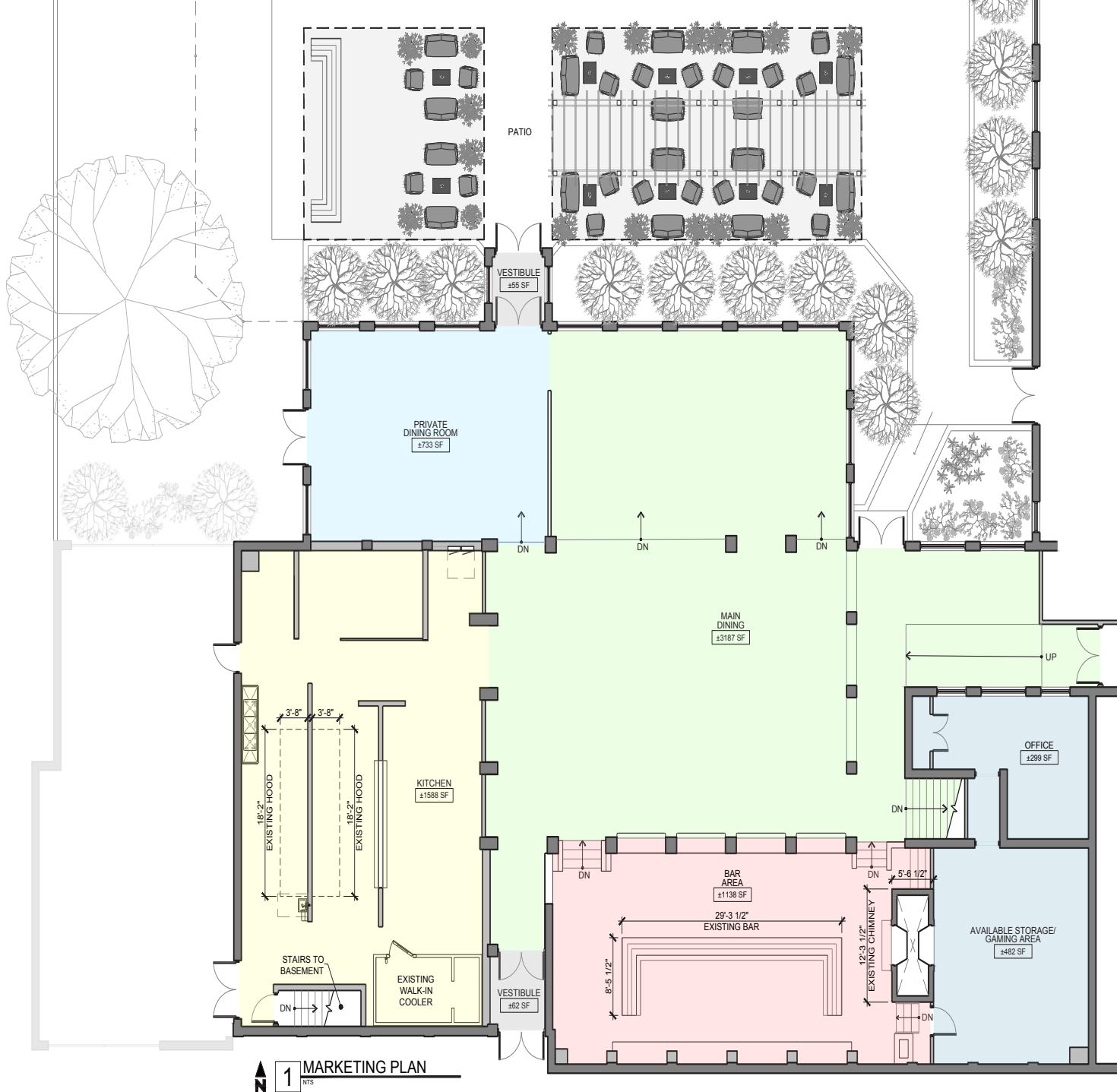

RESTAURANT CONCEPT DESIGN

- KITCHEN AREA = 1,588 S.F.
- DINING AREA = 3,187 S.F.
- PRIVATE DINING AREA = 733 S.F.
- BAR AREA = 1,138 S.F.
- AVAILABLE STORAGE / GAMING AREA = 781 S.F.
- RESTROOM AREA = 639 S.F.
- VESTIBULES = 117 S.F.

TOTAL RESTAURANT FLOOR AREA = 8,163 S.F.

OUTDOOR SEATING

PATIO = ±1,000 S.F.

* EXACT SQUARE FOOTAGE TO BE DETERMINED BY LANDLORD

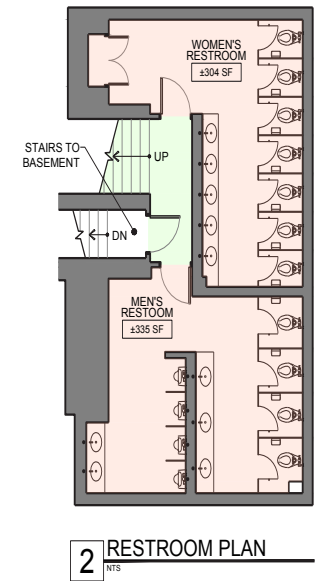

HOLIDAY INN CHICAGO SW-COUNTRYSIDE CONF CTR
 6201 JOLIET RD, COUNTRYSIDE, IL 60525



MUSIC VENUE CONCEPT DESIGN

- KITCHEN AREA = 1,588 S.F.
- MAIN HALL AREA = 2,882 S.F.
- STAGE AREA = 305 S.F.
- PRIVATE PARTY ROOM = 733 S.F.
- BAR AREA = 1,138 S.F.
- GREEN ROOM / DRESSING ROOM = 781 S.F.
- RESTROOM AREA = 639 S.F.
- VESTIBULES = 117 S.F.

TOTAL MUSIC VENUE FLOOR AREA = 8,183 S.F.

OUTDOOR SEATING

PATIO = ±1000 S.F.

* EXACT SQUARE FOOTAGE TO BE DETERMINED BY LANDLORD

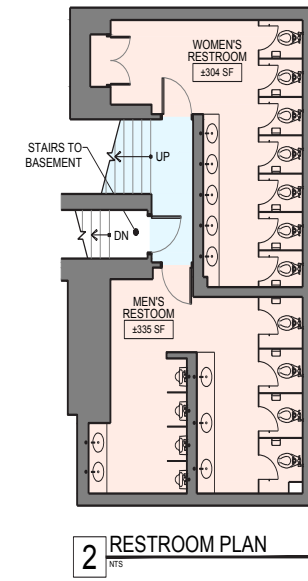
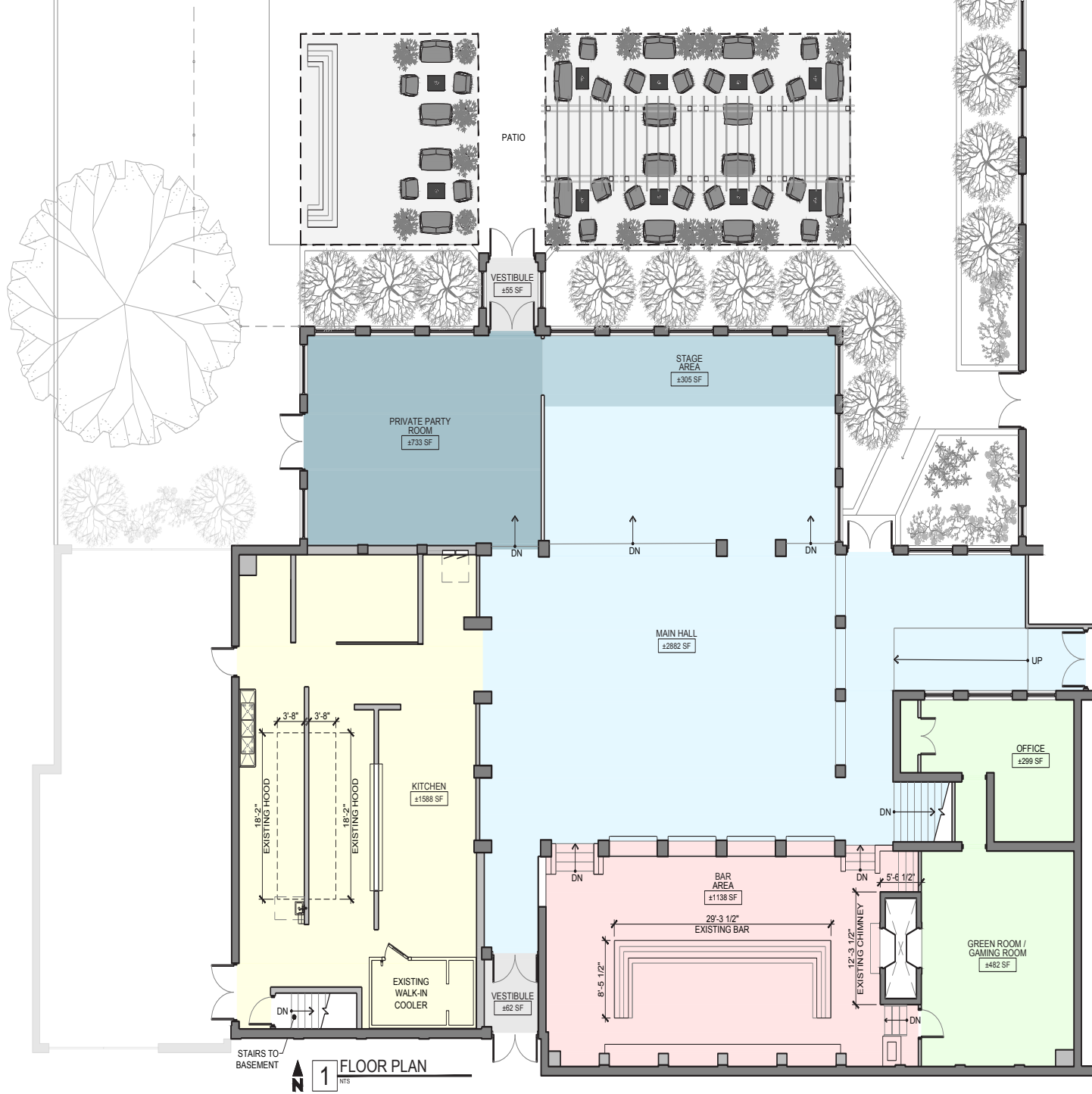



COUNTRYSIDE

Countryside is a city in Cook County. The “Western Gateway to Chicago” is served by Metra’s BNSF Line via LaGrange, as well as highways I-294 and I-55 and Historic Route 66. Countryside is a popular hub for shopping and restaurants in the Chicago suburbs. The community-oriented town is home to a plethora of local cafes, shops, and restaurants. Countryside is also known for its series of summer concerts and park festivals.

Adam Salamon
 adam@kudangroup.com
 312.575.0480 Ext. 16

Demographics

Population	as of 2016
Total Population	5,965
Median Age	42
Families with Kids under 18	43%
Median Income	52,892

Traffic Counts	as of 2016
West of LaGrange Road	18,300
South of 55th Street	33,600

The image shows a large, open-plan interior space. The floor is covered in a black and white checkered tile pattern. Several tall, white, cylindrical columns support the ceiling. The ceiling features a large skylight with a wooden beam structure. In the background, there are rows of stacked chairs and a wall with a brick section and large windows. A green semi-transparent overlay covers the right side of the image, containing text.

For More Information Contact

Adam Salamon
adam@kudangroup.com
312.575.0480 Ext. 16

566 W. Lake St. Suite 225 Chicago, Illinois 60661-1411 kudangroup.com