

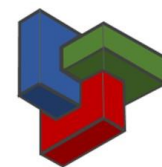

# Belvedere Market

**GREENHOUSE SPACE &  
GROCERY STORE**



**TRIFECTA**  
DEVELOPMENT CORP

[info@trifectadev.ca](mailto:info@trifectadev.ca)



# PROPERTY FEATURES

- Located at the entrance of Belvedere residential community with multiple entry points,
- Access to the site is quick and easy via Stoney Trail and 17<sup>th</sup> Ave with a controlled lighted intersection,
- Belvedere is a diverse and well-connected community with a new Calgary Transit MAX line coming soon and easy access to the airport, ring road and major highways,
- The site will service the Belvedere Community as well as the rapidly expanding Calgary – Chestermere connection,
- The Site is east of the 880,000sf East Hills Shopping Centre with potential customer draw to the Site by anchors such as Costco, Walmart, Cineplex, Marshalls, PetSmart, Michaels and Staples.
- Traffic volume of 32,000 VPD on 17<sup>th</sup> Ave and 73,000 VPD on Stoney Tr.



## Belvedere Market Commercial Centre

Belvedere Market is a fully serviced 3.78 acre site with approved C-C2 land-use designation.



Current Belvedere residential construction (North of Site)



View to West from Site

# 1,500 Total Residential Units Full Build Out by 2026

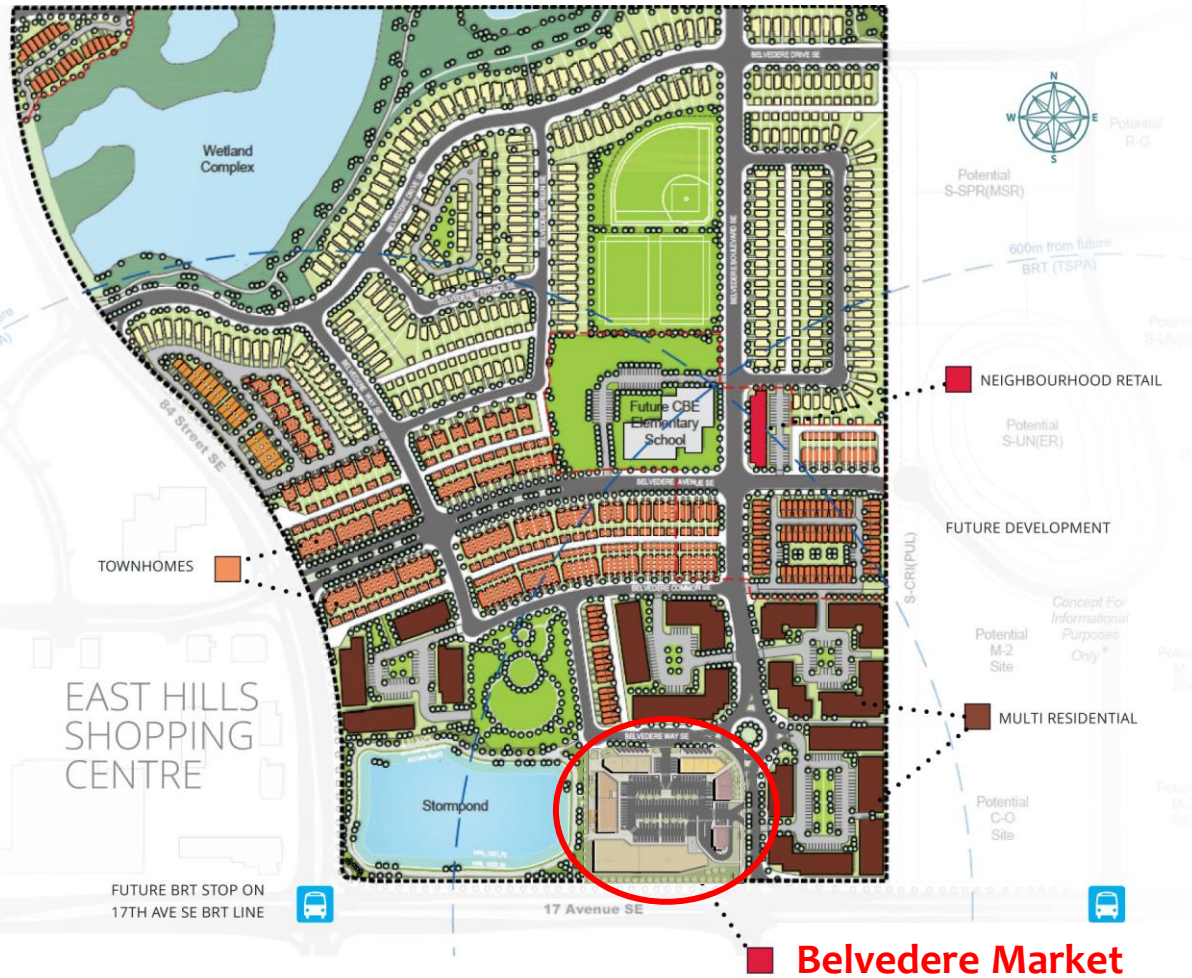

## Site Characteristics

- Ample surface parking stalls
- Free standing building purchase opportunity
- Commercial Retail Units from 899 sf
- Daycare opportunity
- Medical opportunities
- Second floor mezzanine opportunities
- Restaurant / Pub opportunity with rooftop patio
- Greenhouse above Building One
- 647 Multi-Family Residential Units adjacent to Belvedere Market



# belvederemarket.ca

Complex with boutiques & shops and medical as well as diverse eateries



# GREENHOUSE STRUCTURE - OPTION TO PURCHASE

Greenhouse Area 8,400 SF

Greenhouse Lobby, Washrooms + Stairs 849 SF

TOTAL 9,449 SF

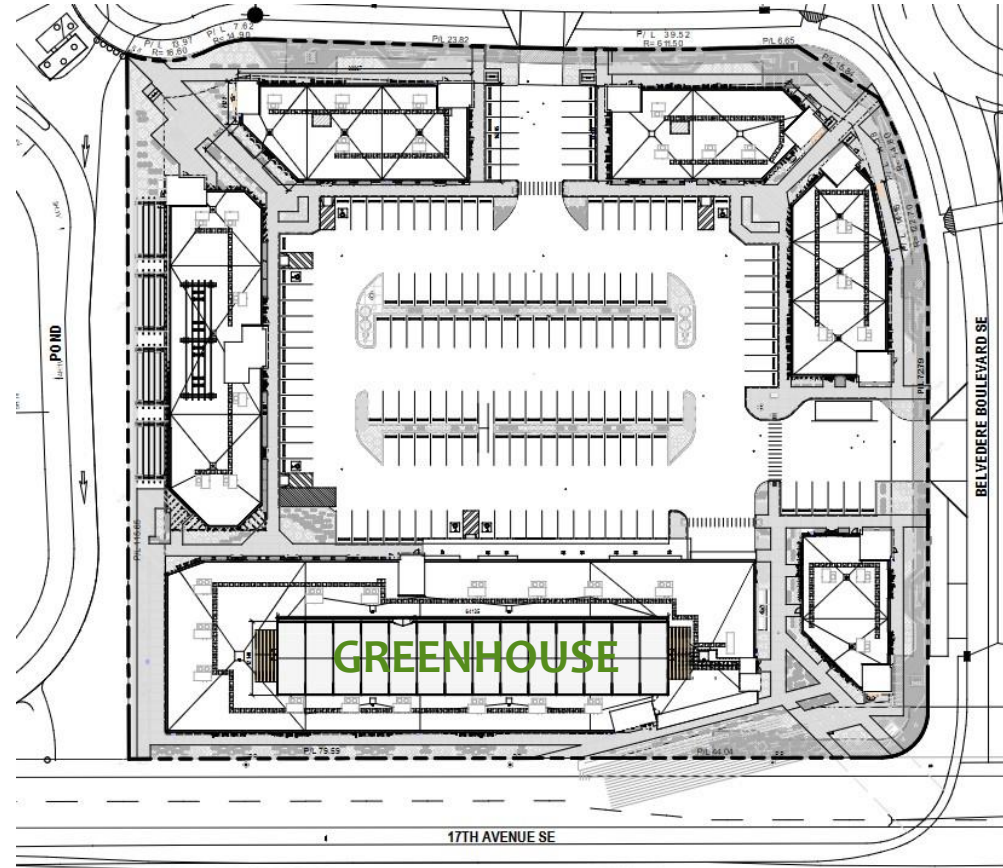

Belvedere Market  
GREENHOUSE





# GROCERY STORE

15,445 SF

600V 3 phase 800 amp electrical service

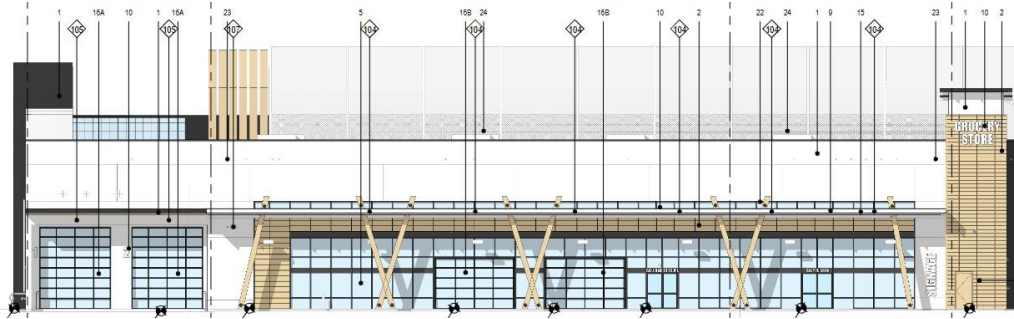

NORTH ELEVATION

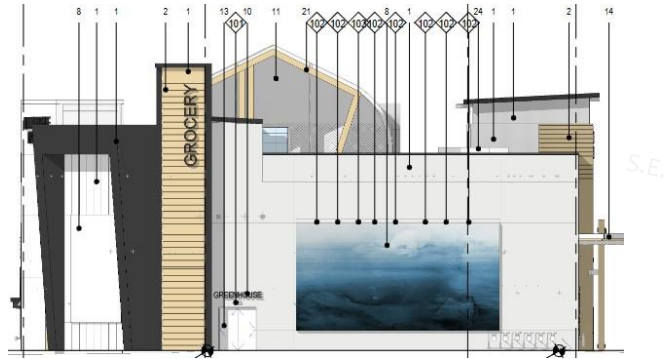

Access to Greenhouse  
EAST ELEVATION

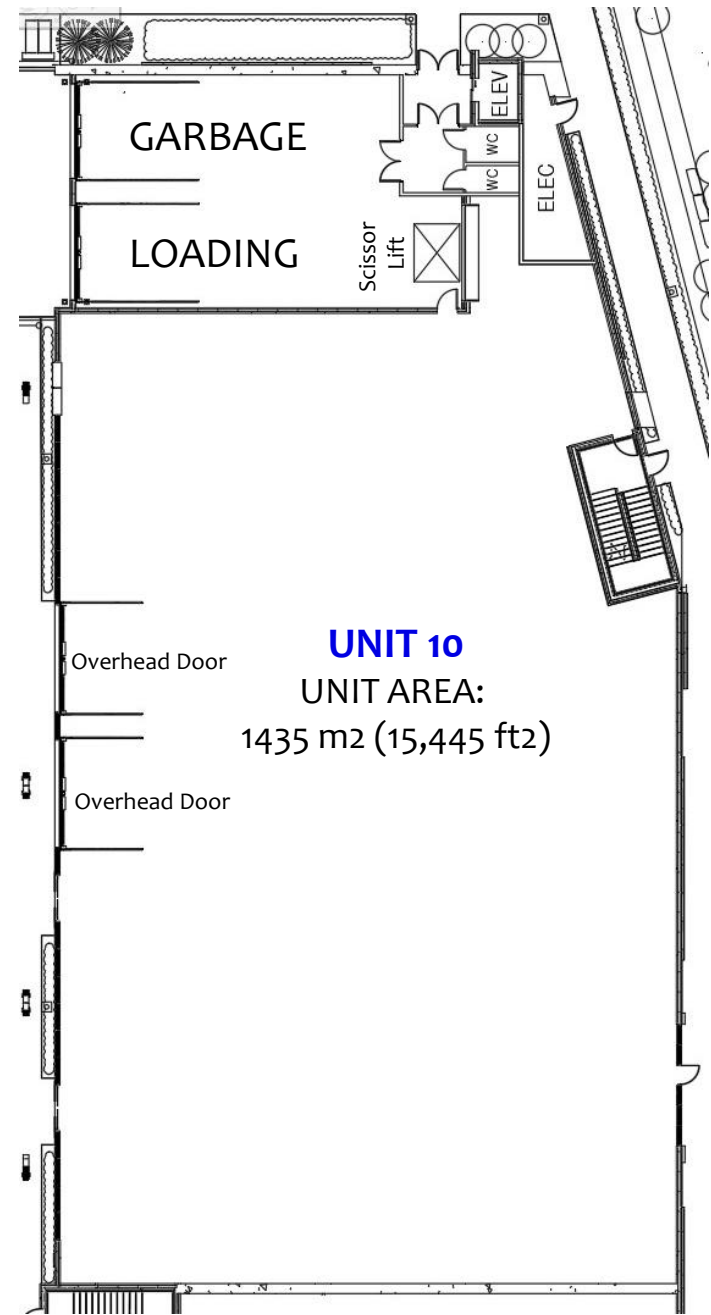

**UNIT 10**

UNIT AREA:  
1435 m2 (15,445 ft2)

Belvedere Market

GROCERY STORE









**Belvedere Market**  
GREENHOUSE / GROCERY STORE



**TRIFECTA**  
DEVELOPMENT CORP

[www.trifectadev.ca](http://www.trifectadev.ca)

[info@trifectadev.ca](mailto:info@trifectadev.ca)