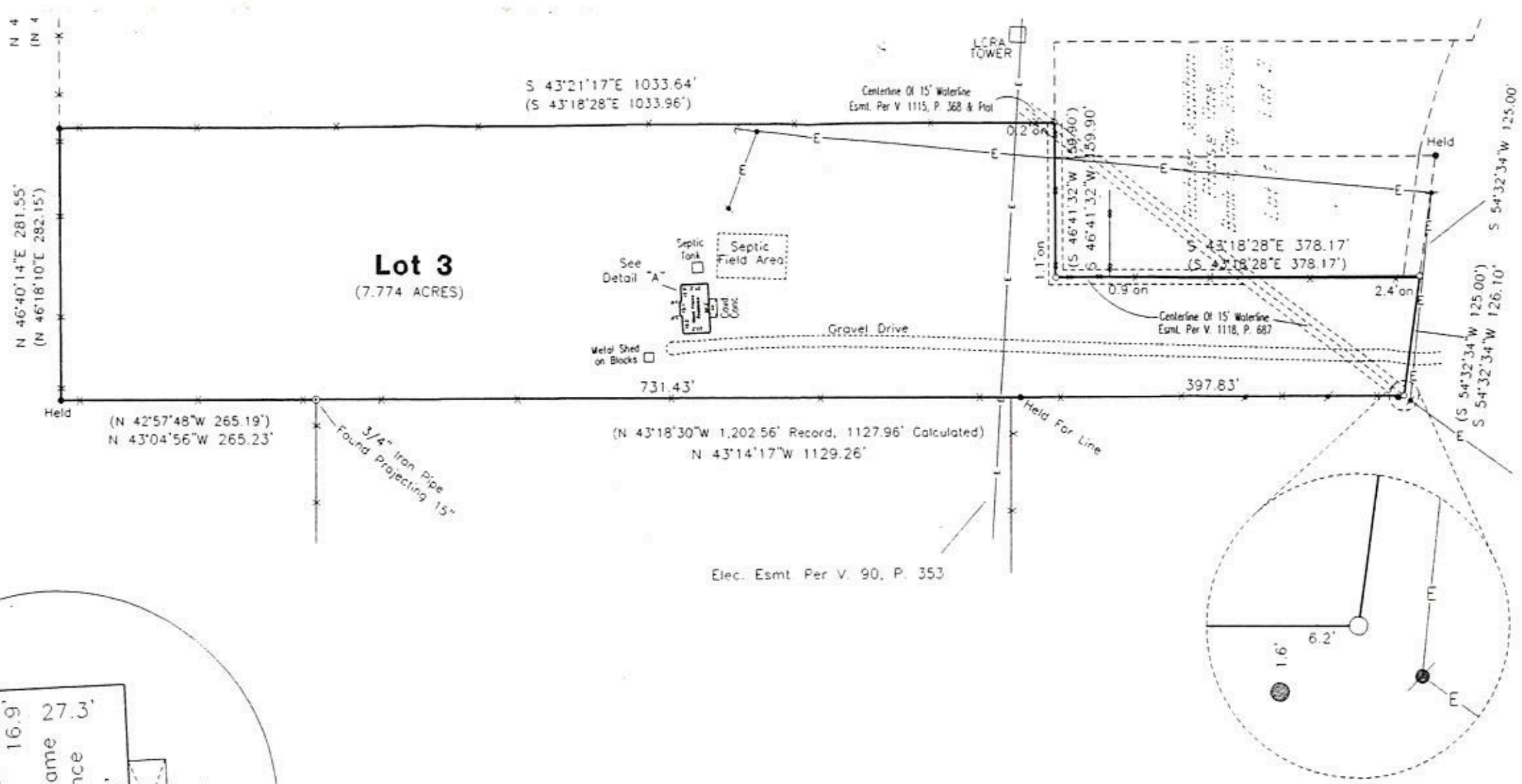

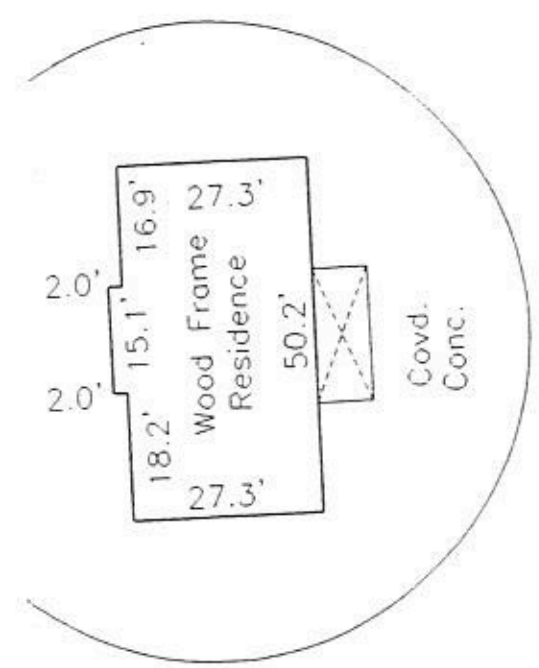

Detail "A" Not To Scale

LOT: 3 BLOCK ADDITION
SECTION PHASE TWO (2) VOLUME
COUNTY: HAYS STATE OF TEXAS STREET ADDRES
CITY: SAN MARCOS REFERENCE NAME RAYMON

B&G Surveying, Inc.
Victor M. Gorza R.P.L.S
Office 512*458-6969
Fax 512*458-9845
1404 West North Loop Blvd.
Austin, Texas 78756

TO THE LIENHOLDER AND / OR OWNERS
STEWART TITLE GUARANTY COMPA
HAYS COUNTY ABSTRACT COMPA

Subject to Restrictions as Stated in Vol. 1115 Pg. 368