

FOR SALE

REDEVELOPMENT SITE

2565 PENNSYLVANIA AVENUE
1613 RETREAT STREET
1615 RETREAT STREET
BALTIMORE MD 21217

PROPERTY SUMMARY

LAND: 70,718 SF (1.623 acres)

IMPROVEMENTS: 43,446 SF

ZONING: TOD-1

CENSUS TRACK: 1303

FEATURES:

- Opportunity Zone
- HUB Zone
- Enterprise Zone
- Pennsylvania Avenue Black Arts & Entertainment District
- ½ block to Metro Subway Stop
- Total Potential Site: 2.306 acres

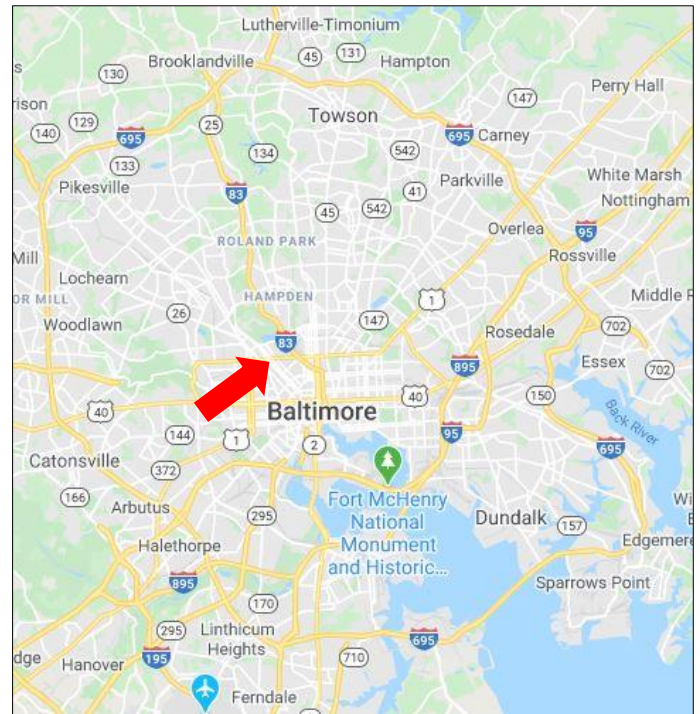
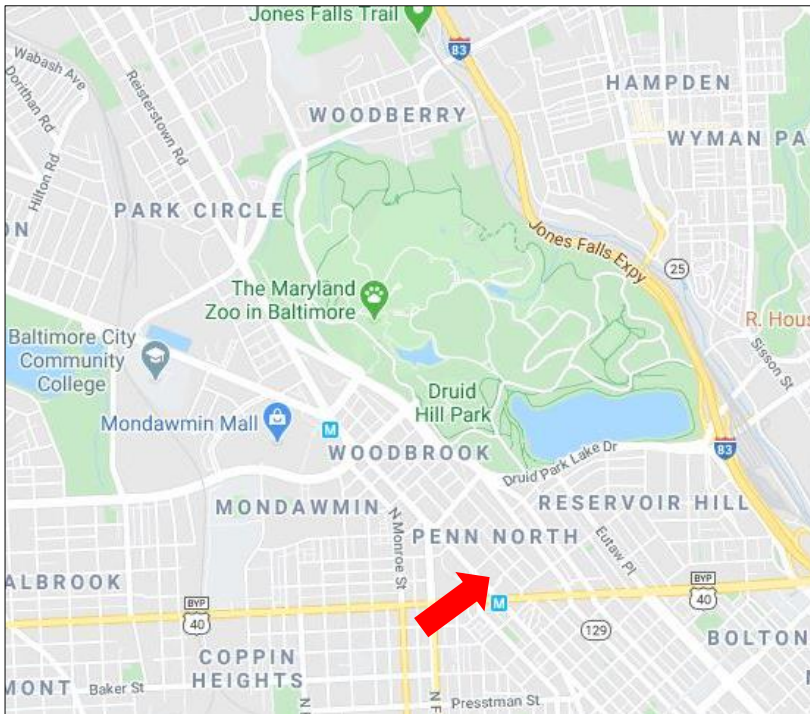

DOUGLAS R. KINGTON
Broker/Co-Owner
(410) 630-1240 x1
doug@crelogic.net

DARRYL KEMP
Broker/Owner
(410) 365-8625
dkempna@gmail.com



Disclaimer: While REMAX Commercial Logic has relied upon sources that it reasonably believes are reliable, Kington Commercial, LLC makes no representations or warranty, express or implied, as to the accuracy of the information contained herein. This document is submitted subject to errors, omissions, change of price and other conditions, and withdrawal without notice as imposed by our principals. Each Office Independently Owned and Operated.

SITE PLANS & DEMOGRAPHICS

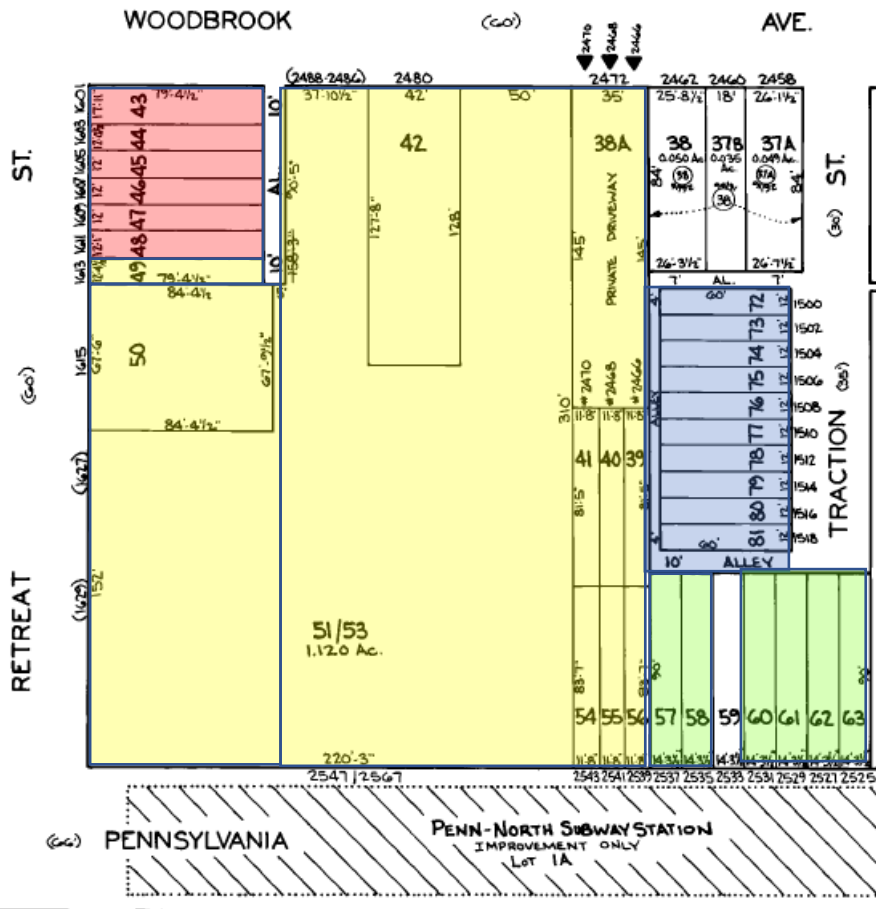

Subject Parcels Offered:	70,718 SF
Potentially Available Parcels:	
Retreat Street Houses:	6,201 SF
Pennsylvania Ave. Houses:	9,387 SF
Traction Street Lots:	7,200 SF
Alleys / Road beds:	6,934 SF
Total Potentially Available Parcels:	29,722 SF
Total Potential Development Site:	100,440 SF

1-Mile Radius Demographics:	
2020 Total Population	39,440
Average Age:	20
Average Age:	37.40
2020 Total Households:	15,399
Median Household Income:	\$36,174
Average Household Size:	2.5
Median Home Value:	\$116,667

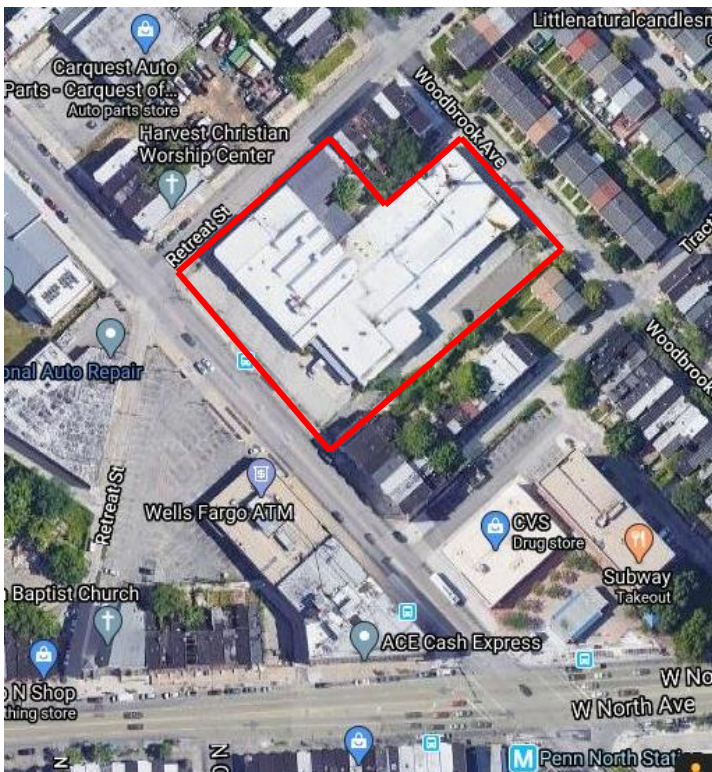

2018 Vital Signs (bniajfi.org)	Greater Mondawmin	Penn-North/RH
Population (2010)	9,322	9,668
Households	3,253	4,139
Median Household Income	\$36,968	\$35,012
% Pop. 65+years	16.6%	11.6%
% Pop. 25 to 64 years	52.4%	57.0%
% Pop. 18 to 24 years	16.1%	8.8%
% Pop. <18 years	14.8%	22.6%
Median Home Sale Price	\$84,000	\$150,000
% Owner Occupied Dwellings	46.8%	34.6%
% Houses Vacant	13.1%	16.6%

Disclaimer: While REMAX Commercial Logic has relied upon sources that it reasonably believes are reliable, RE/MAX Commercial Logic makes no representations or warranty, express or implied, as to the accuracy of the information contained herein. This document is submitted subject to errors, omissions, change of price and other conditions, and withdrawal without notice as imposed by our principals. Each office independently owned and operated.