

SPECIAL PURPOSE | AUTOMOTIVE PROPERTY

# 99 Wolcott Road Levittown NY 11756 FOR SALE



For More Information:

**Ben Indiviglia**

Licensed Real Estate Salesperson  
Douglas Elliman Commercial - Long Island  
631.858.2408  
ben.indiviglia@elliman.com

 **Douglas Elliman**  
COMMERCIAL

[WWW.ELLMANCOMMERCIAL.COM](http://WWW.ELLMANCOMMERCIAL.COM)

110 WALT WHITMAN ROAD, HUNTINGTON STA., NY 11746, 631-549-7401, © 2022 DOUGLAS ELLIMAN COMMERCIAL OF LI, L.L.C. ALL MATERIAL PRESENTED HEREIN IS INTENDED FOR INFORMATION PURPOSES ONLY. WHILE THIS INFORMATION IS BELIEVED TO BE CORRECT, IT IS REPRESENTED SUBJECT TO ERRORS, OMISSIONS, CHANGES OR WITHDRAWAL WITHOUT NOTICE. ALL PROPERTY INFORMATION, INCLUDING, BUT NOT LIMITED TO SQUARE FOOTAGE, ROOM COUNT, ZONING IN THE LISTING SHOULD BE VERIFIED BY YOUR OWN ATTORNEY, ARCHITECT OR ZONING EXPERT. IF YOUR PROPERTY IS CURRENTLY LISTED WITH ANOTHER REAL ESTATE BROKER, PLEASE DISREGARD THIS OFFER. IT IS NOT OUR INTENTION TO SOLICIT THE OFFERINGS OF OTHER REAL ESTATE BROKERS. WE COOPERATE WITH THEM FULLY. EQUAL HOUSING OPPORTUNITY





# Automotive Property For Sale

## 99 Wolcott Road Levittown, NY 11756

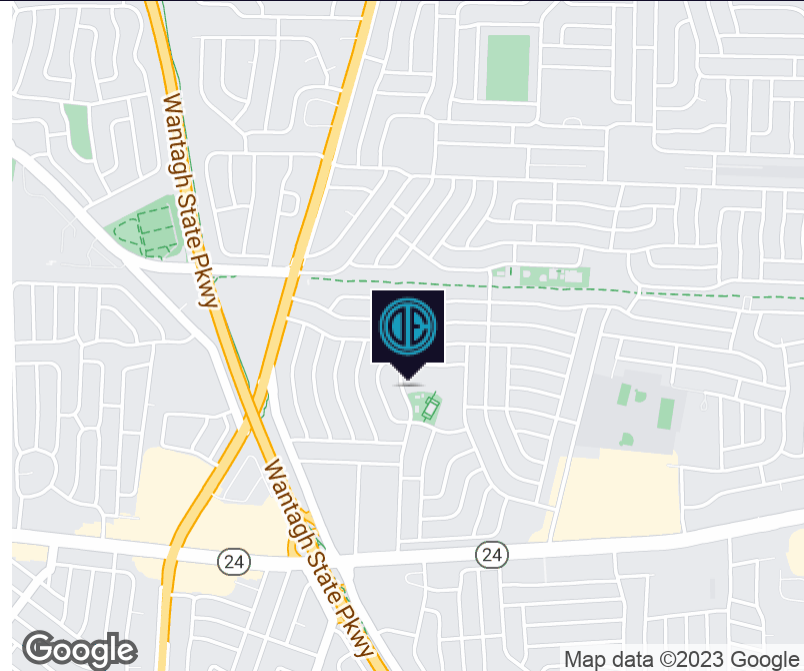

### Offering Summary

Sale Price:	\$1,300,000
Annual Taxes:	\$31,432.86
Building Size:	1,500 SF
Lot Size:	0.23 Acres
Number of Units:	1
Price / SF:	\$866.67
Year Built:	1949
Renovated:	2020
Zoning:	Automotive

### Property Overview

Turnkey Long Standing Auto Repair Shop With 2 Lifts, Room For 3rd Outdoor Lift with Proper Permits, Brand New Inspection Machine Available. Well Maintained And Ready For A New Owner/Operator. Marine Accounts Available. Ideal Location for Local Customers. Owner Financing Available For The Right Buyer. Taxes \$31,432.86

### Property Highlights

- Turn Key
- Automotive
- Owner Financing

For More Information:

**Ben Indiviglia**

Licensed Real Estate Salesperson  
 Douglas Elliman Commercial - Long Island  
 631.858.2408  
 ben.indiviglia@elliman.com



WWW.ELLIMANCOMMERCIAL.COM

110 WALT WHITMAN ROAD, HUNTINGTON STA., NY 11746, 631.549.7401. © 2022 DOUGLAS ELLIMAN COMMERCIAL OF LI, LLC. ALL MATERIAL PRESENTED HEREIN IS INTENDED FOR INFORMATION PURPOSES ONLY. WHILE THIS INFORMATION IS BELIEVED TO BE CORRECT, IT IS REPRESENTED SUBJECT TO ERRORS, OMISSIONS, CHANGES OR WITHDRAWAL WITHOUT NOTICE. ALL PROPERTY INFORMATION, INCLUDING, BUT NOT LIMITED TO SQUARE FOOTAGE, ROOM COUNT, ZONING IN THE LISTING SHOULD BE VERIFIED BY YOUR OWN ATTORNEY, ARCHITECT OR ZONING EXPERT. IF YOUR PROPERTY IS CURRENTLY LISTED WITH ANOTHER REAL ESTATE BROKER, PLEASE DISREGARD THIS OFFER. IT IS NOT OUR INTENTION TO SOLICIT THE OFFERINGS OF OTHER REAL ESTATE BROKERS. WE COOPERATE WITH THEM FULLY. EQUAL HOUSING OPPORTUNITY





# Property Photos

## 99 Wolcott Road Levittown, NY 11756



For More Information:

**Ben Indiviglia**

Licensed Real Estate Salesperson  
Douglas Elliman Commercial - Long Island  
631.858.2408  
ben.indiviglia@elliman.com



[WWW.ELLIMANCOMMERCIAL.COM](http://WWW.ELLIMANCOMMERCIAL.COM)

110 WALT WHITMAN ROAD, HUNTINGTON STA., NY 11746, 631.549.7401. © 2022 DOUGLAS ELLIMAN COMMERCIAL OF LI, LLC. ALL MATERIAL PRESENTED HEREIN IS INTENDED FOR INFORMATION PURPOSES ONLY. WHILE THIS INFORMATION IS BELIEVED TO BE CORRECT, IT IS REPRESENTED SUBJECT TO ERRORS, OMISSIONS, CHANGES OR WITHDRAWAL WITHOUT NOTICE. ALL PROPERTY INFORMATION, INCLUDING, BUT NOT LIMITED TO SQUARE FOOTAGE, ROOM COUNT, ZONING IN THE LISTING SHOULD BE VERIFIED BY YOUR OWN ATTORNEY, ARCHITECT OR ZONING EXPERT. IF YOUR PROPERTY IS CURRENTLY LISTED WITH ANOTHER REAL ESTATE BROKER, PLEASE DISREGARD THIS OFFER. IT IS NOT OUR INTENTION TO SOLICIT THE OFFERINGS OF OTHER REAL ESTATE BROKERS. WE COOPERATE WITH THEM FULLY. EQUAL HOUSING OPPORTUNITY





# Aerial View of Property

## 99 Wolcott Road Levittown, NY 11756

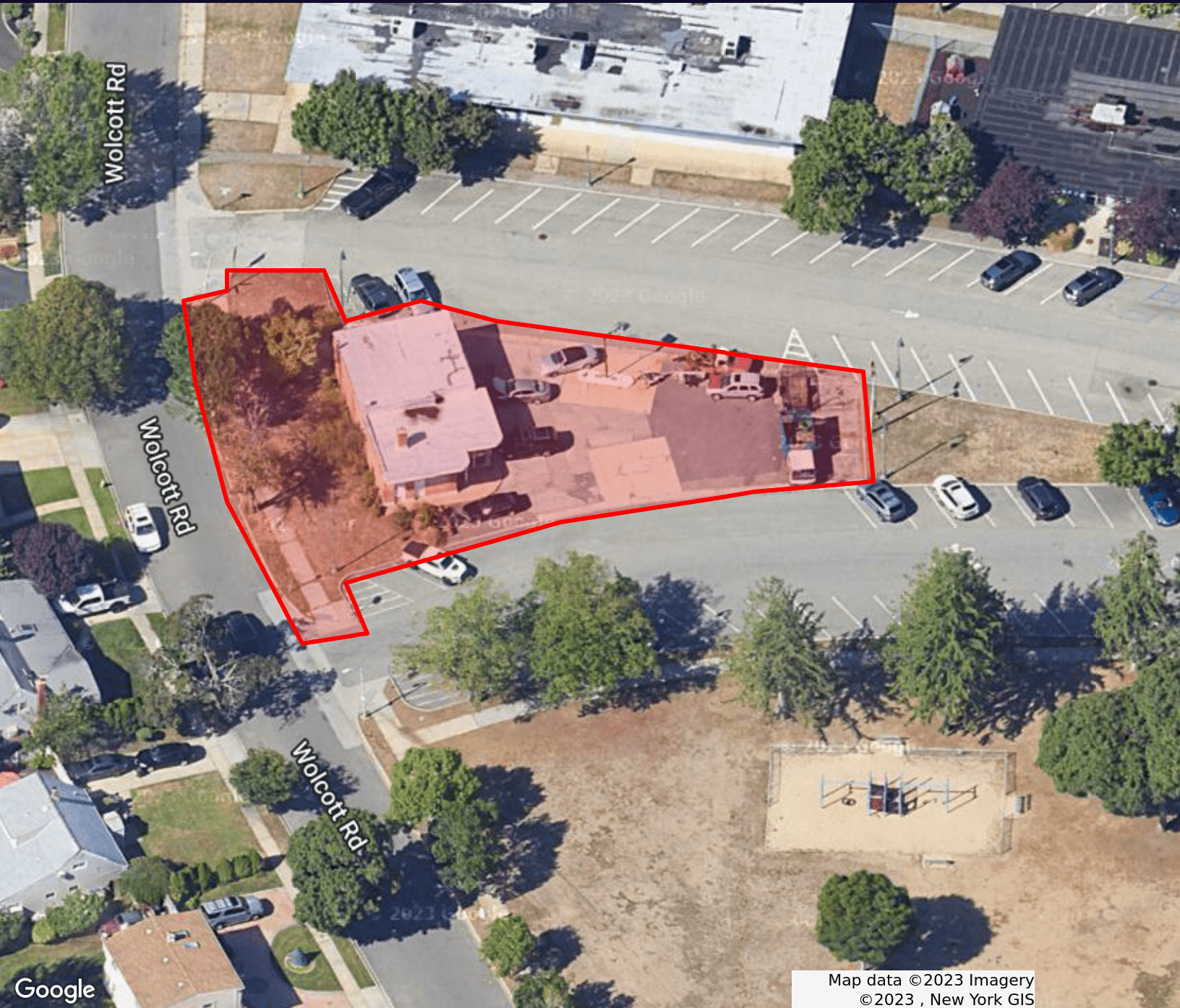

Map data ©2023 Imagery  
©2023, New York GIS

For More Information:

**Ben Indiviglia**

Licensed Real Estate Salesperson  
Douglas Elliman Commercial - Long Island  
631.858.2408  
ben.indiviglia@elliman.com



[WWW.ELLIMANCOMMERCIAL.COM](http://WWW.ELLIMANCOMMERCIAL.COM)

110 WALT WHITMAN ROAD, HUNTINGTON STA., NY 11746, 631.549.7401. © 2022 DOUGLAS ELLIMAN COMMERCIAL OF LI, LLC. ALL MATERIAL PRESENTED HEREIN IS INTENDED FOR INFORMATION PURPOSES ONLY. WHILE THIS INFORMATION IS BELIEVED TO BE CORRECT, IT IS REPRESENTED SUBJECT TO ERRORS, OMISSIONS, CHANGES OR WITHDRAWAL WITHOUT NOTICE. ALL PROPERTY INFORMATION, INCLUDING, BUT NOT LIMITED TO SQUARE FOOTAGE, ROOM COUNT, ZONING IN THE LISTING SHOULD BE VERIFIED BY YOUR OWN ATTORNEY, ARCHITECT OR ZONING EXPERT. IF YOUR PROPERTY IS CURRENTLY LISTED WITH ANOTHER REAL ESTATE BROKER, PLEASE DISREGARD THIS OFFER. IT IS NOT OUR INTENTION TO SOLICIT THE OFFERINGS OF OTHER REAL ESTATE BROKERS. WE COOPERATE WITH THEM FULLY. EQUAL HOUSING OPPORTUNITY





# Property Survey

## 99 Wolcott Road Levittown, NY 11756

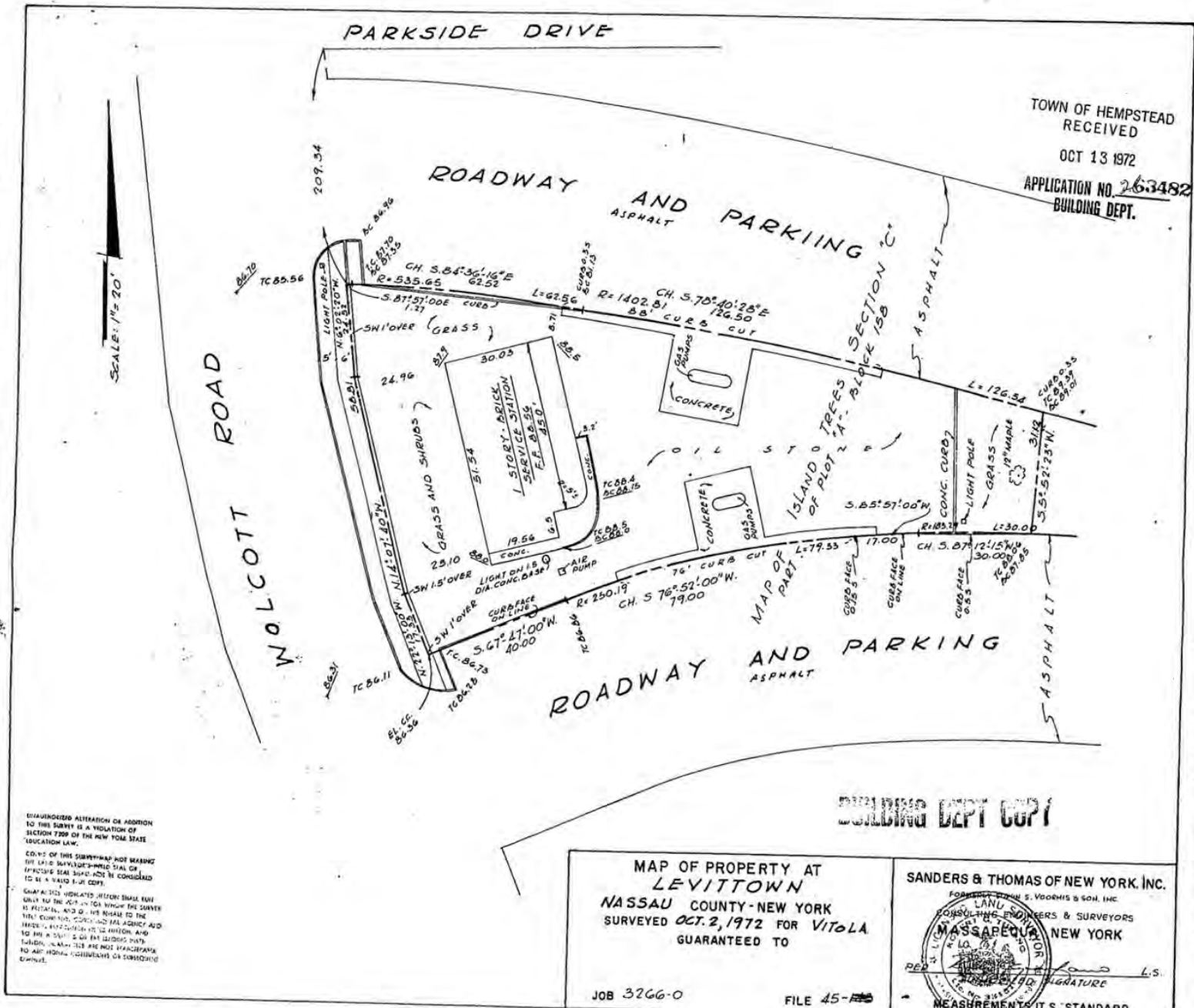

For More Information:  
**Ben Indiviglia**  
 Licensed Real Estate Salesperson  
 Douglas Elliman Commercial - Long Island  
 631.858.2408  
 ben.indiviglia@elliman.com



WWW.ELLMANCOMMERCIAL.COM

110 WALT WHITMAN ROAD, HUNTINGTON STA., NY 11746, 631.549.7401. © 2022 DOUGLAS ELLIMAN COMMERCIAL OF LI, LLC. ALL MATERIAL PRESENTED HEREIN IS INTENDED FOR INFORMATION PURPOSES ONLY. WHILE THIS INFORMATION IS BELIEVED TO BE CORRECT, IT IS REPRESENTED SUBJECT TO ERRORS, OMISSIONS, CHANGES OR WITHDRAWAL WITHOUT NOTICE. ALL PROPERTY INFORMATION, INCLUDING, BUT NOT LIMITED TO SQUARE FOOTAGE, ROOM COUNT, ZONING IN THE LISTING SHOULD BE VERIFIED BY YOUR OWN ATTORNEY, ARCHITECT OR ZONING EXPERT. IF YOUR PROPERTY IS CURRENTLY LISTED WITH ANOTHER REAL ESTATE BROKER, PLEASE DISREGARD THIS OFFER. IT IS NOT OUR INTENTION TO SOLICIT THE OFFERINGS OF OTHER REAL ESTATE BROKERS. WE COOPERATE WITH THEM FULLY. EQUAL HOUSING OPPORTUNITY



# Floor Plan

## 99 Wolcott Road Levittown, NY 11756

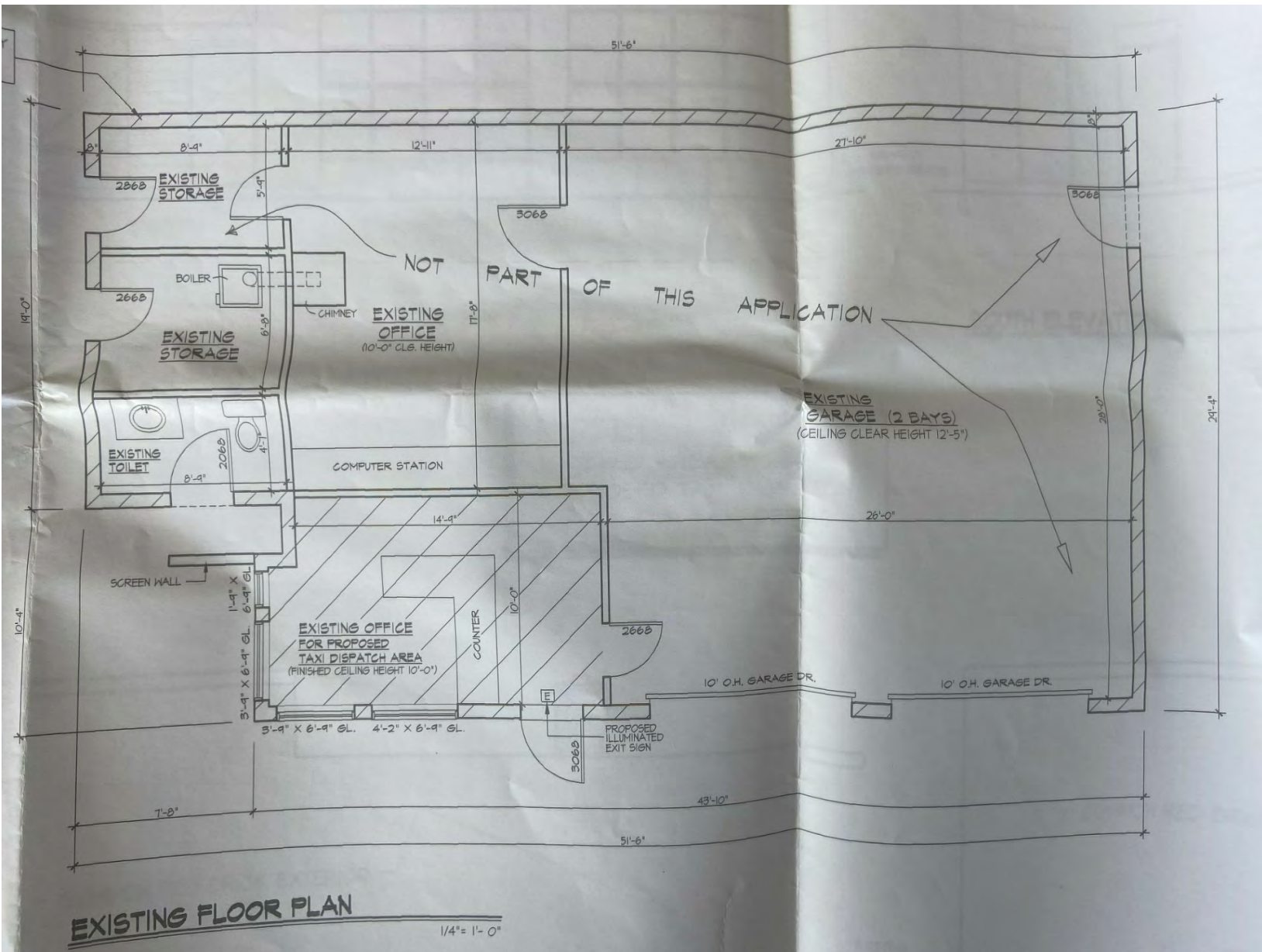

For More Information:

**Ben Indiviglia**

Licensed Real Estate Salesperson  
Douglas Elliman Commercial - Long Island  
631.858.2408  
ben.indiviglia@elliman.com



[WWW.ELLIMANCOMMERCIAL.COM](http://WWW.ELLIMANCOMMERCIAL.COM)

110 WALT WHITMAN ROAD, HUNTINGTON STA., NY 11746, 631.549.7401. © 2022 DOUGLAS ELLIMAN COMMERCIAL OF LI, LLC. ALL MATERIAL PRESENTED HEREIN IS INTENDED FOR INFORMATION PURPOSES ONLY. WHILE THIS INFORMATION IS BELIEVED TO BE CORRECT, IT IS REPRESENTED SUBJECT TO ERRORS, OMISSIONS, CHANGES OR WITHDRAWAL WITHOUT NOTICE. ALL PROPERTY INFORMATION, INCLUDING, BUT NOT LIMITED TO SQUARE FOOTAGE, ROOM COUNT, ZONING IN THE LISTING SHOULD BE VERIFIED BY YOUR OWN ATTORNEY, ARCHITECT OR ZONING EXPERT. IF YOUR PROPERTY IS CURRENTLY LISTED WITH ANOTHER REAL ESTATE BROKER, PLEASE DISREGARD THIS OFFER. IT IS NOT OUR INTENTION TO SOLICIT THE OFFERINGS OF OTHER REAL ESTATE BROKERS. WE COOPERATE WITH THEM FULLY. EQUAL HOUSING OPPORTUNITY





# Property Demographics

## 99 Wolcott Road Levittown, NY 11756

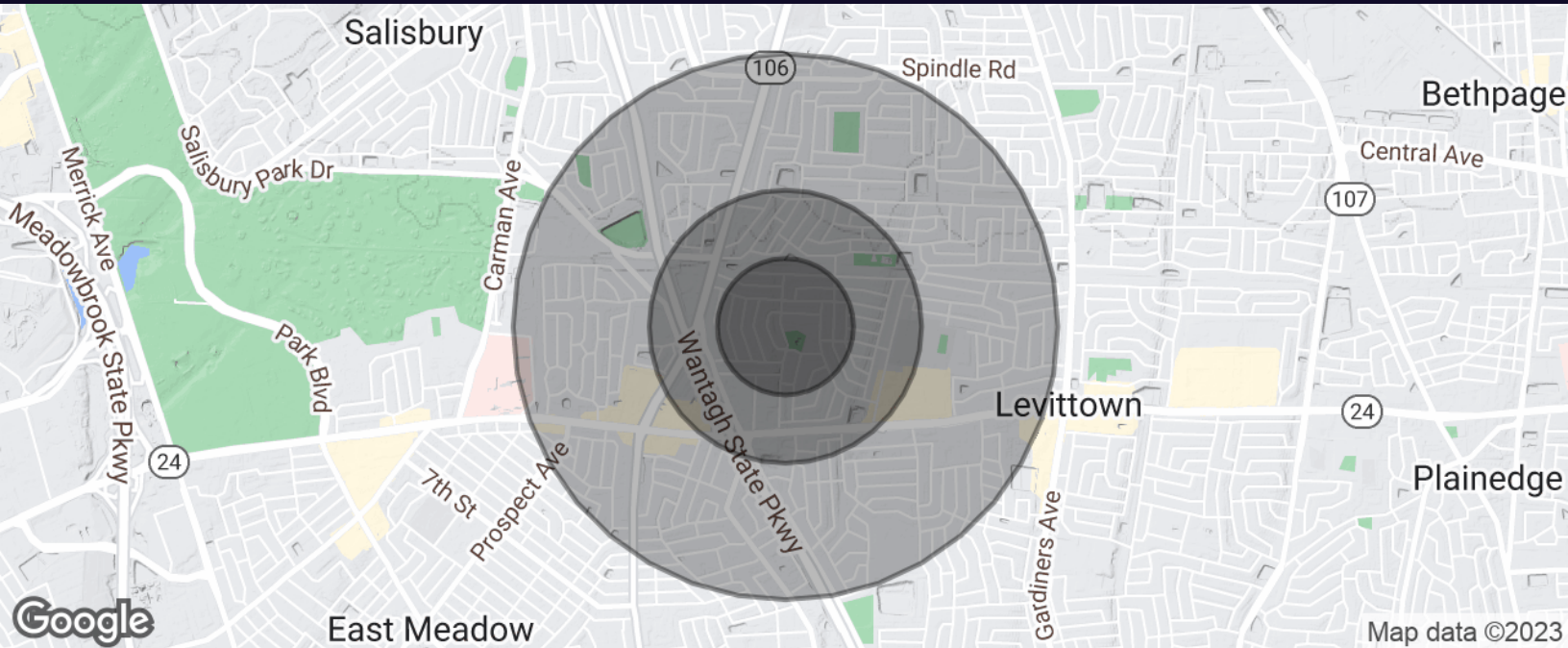

Population	0.25 Miles	0.5 Miles	1 Mile
Total Population	1,483	5,216	23,013
Average Age	46.0	46.4	43.3
Average Age (Male)	43.9	45.0	43.0
Average Age (Female)	46.1	47.4	45.4

Households & Income	0.25 Miles	0.5 Miles	1 Mile
Total Households	508	1,811	7,402
# of Persons per HH	2.9	2.9	3.1
Average HH Income	\$127,854	\$125,780	\$129,613
Average House Value	\$423,993	\$429,712	\$443,515

For More Information:

**Ben Indiviglia**

Licensed Real Estate Salesperson  
Douglas Elliman Commercial - Long Island  
631.858.2408  
ben.indiviglia@elliman.com



WWW.ELLIMANCOMMERCIAL.COM

110 WALT WHITMAN ROAD, HUNTINGTON STA., NY 11746, 631.549.7401. © 2022 DOUGLAS ELLIMAN COMMERCIAL OF LI, LLC. ALL MATERIAL PRESENTED HEREIN IS INTENDED FOR INFORMATION PURPOSES ONLY. WHILE THIS INFORMATION IS BELIEVED TO BE CORRECT, IT IS REPRESENTED SUBJECT TO ERRORS, OMISSIONS, CHANGES OR WITHDRAWAL WITHOUT NOTICE. ALL PROPERTY INFORMATION, INCLUDING, BUT NOT LIMITED TO SQUARE FOOTAGE, ROOM COUNT, ZONING IN THE LISTING SHOULD BE VERIFIED BY YOUR OWN ATTORNEY, ARCHITECT OR ZONING EXPERT. IF YOUR PROPERTY IS CURRENTLY LISTED WITH ANOTHER REAL ESTATE BROKER, PLEASE DISREGARD THIS OFFER. IT IS NOT OUR INTENTION TO SOLICIT THE OFFERINGS OF OTHER REAL ESTATE BROKERS. WE COOPERATE WITH THEM FULLY. EQUAL HOUSING OPPORTUNITY





# National Retailer Map

## 99 Wolcott Road Levittown, NY 11756



-Just minutes to Hempstead Turnpike & National Retailers  
 -Minutes to Wantagh State Parkway

Google

Map data © 2023 Google Imagery © 2023 , Airbus, Maxar Technologies, New York GIS, USDA/FPAC/GEO

For More Information:

**Ben Indiviglia**

Licensed Real Estate Salesperson  
 Douglas Elliman Commercial - Long Island  
 631.858.2408  
 ben.indiviglia@elliman.com



WWW.ELLIMANCOMMERCIAL.COM

110 WALT WHITMAN ROAD, HUNTINGTON STA., NY 11746, 631.549.7401. © 2022 DOUGLAS ELLIMAN COMMERCIAL OF LI, LLC. ALL MATERIAL PRESENTED HEREIN IS INTENDED FOR INFORMATION PURPOSES ONLY. WHILE THIS INFORMATION IS BELIEVED TO BE CORRECT, IT IS REPRESENTED SUBJECT TO ERRORS, OMISSIONS, CHANGES OR WITHDRAWAL WITHOUT NOTICE. ALL PROPERTY INFORMATION, INCLUDING, BUT NOT LIMITED TO SQUARE FOOTAGE, ROOM COUNT, ZONING IN THE LISTING SHOULD BE VERIFIED BY YOUR OWN ATTORNEY, ARCHITECT OR ZONING EXPERT. IF YOUR PROPERTY IS CURRENTLY LISTED WITH ANOTHER REAL ESTATE BROKER, PLEASE DISREGARD THIS OFFER. IT IS NOT OUR INTENTION TO SOLICIT THE OFFERINGS OF OTHER REAL ESTATE BROKERS. WE COOPERATE WITH THEM FULLY. EQUAL HOUSING OPPORTUNITY



## WE ARE COMMERCIAL REAL ESTATE

Commercial real estate involves more than just property listings. To get the most effective results, you need to partner with a company that has a full complement of services and an in-depth team of professionals to help with all of your needs. Douglas Elliman's team of commercial real estate experts is committed to unrivaled performance standards when working with tenants, investors, purchasers and owners. We represent all major property types including office, industrial, retail, apartment and land. We treat each other each assignment with commitment and focus, from a single transaction in a local market to national and multi-market assignments. We help negotiate contracts, coordinate construction and provide both property management as well as ongoing advisory service to satisfy your changing real estate needs. Our breadth of market knowledge, unprecedented network and use of innovative technology extend to all types of property transactions.

For More Information:

**Ben Indiviglia**

Licensed Real Estate Salesperson

631.858.2408

[ben.indiviglia@elliman.com](mailto:ben.indiviglia@elliman.com)

Office: 631.858.2405

Fax: 631.543.0851

550 Smithtown Bypass

Smithtown, NY 11787