

MANASSAS LOGISTICS CENTER

10225-10470 GOLF ACADEMY DR | BRISTOW, VA 20136

Trammell Crow Company

 CLARION PARTNERS



Final Mile Distribution Center

8 Industrial Buildings • 32' - 36' Clear Height • Zoned M-2 • LEED Certified

FOR MORE INFORMATION PLEASE CONTACT:

Bob Gibbs

Vice Chairman
+1 703 905 0301
bob.gibbs@cbre.com

Tony Russo

Executive Vice President
+1 703 905 0210
tony.russo@cbre.com

Daniela Patino

First Vice President
+1 703 905 0303
daniela.patino@cbre.com

Christie Lee

First Vice President
+1 281 698 0922
christie.lee@cbre.com

Manassas Logistics Center

10225-10245 Golf Academy Dr | Bristow, VA 20136

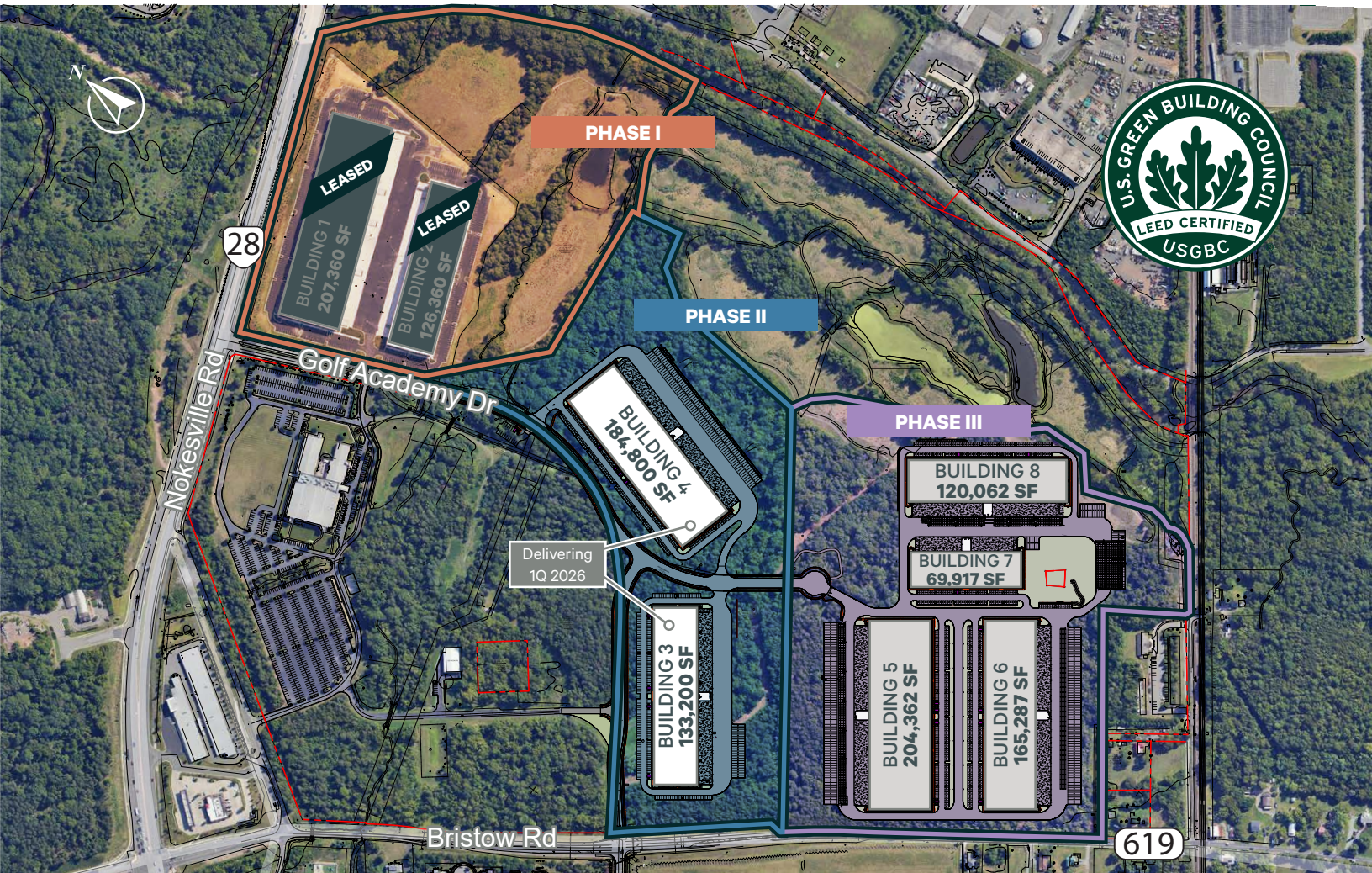

Manassas Logistics Center

1,211,348 Total Square Feet

Manassas Logistics Center features eight (8) industrial buildings totalling **1,211,348 SF**. Located in the fast-growing industrial market of Manassas with easy access to population centroids, airports, and major road arteries such as Interstate-66, Route 28, and Route 234 bypass. The new **LEED Certified, Class-A** development is **zoned M-2** (Prince William County) coupled with high ceilings (32' - 36' clear height) and optimal column spacing which allow for a broad range of industrial and commercial uses.

- Phase I (2 Buildings) Total: **333,720 SF**
- Phase II (2 Buildings) Total: **318,000 SF** - Delivering 1Q 2026
- Phase III (4 Buildings) Total: **559,628 SF**
- **LEED Certified, Class-A Buildings**
- **32' - 36' Clear Height**
- **Zoned M-2** (Prince William County)
- **Fully sprinklered** per NFPA 13
- Parking: 1.31/1,000 SF

Phase II - Building 3

10420 Golf Academy Dr, Bristow, VA 20136

DELIVERING 1ST QUARTER OF 2026

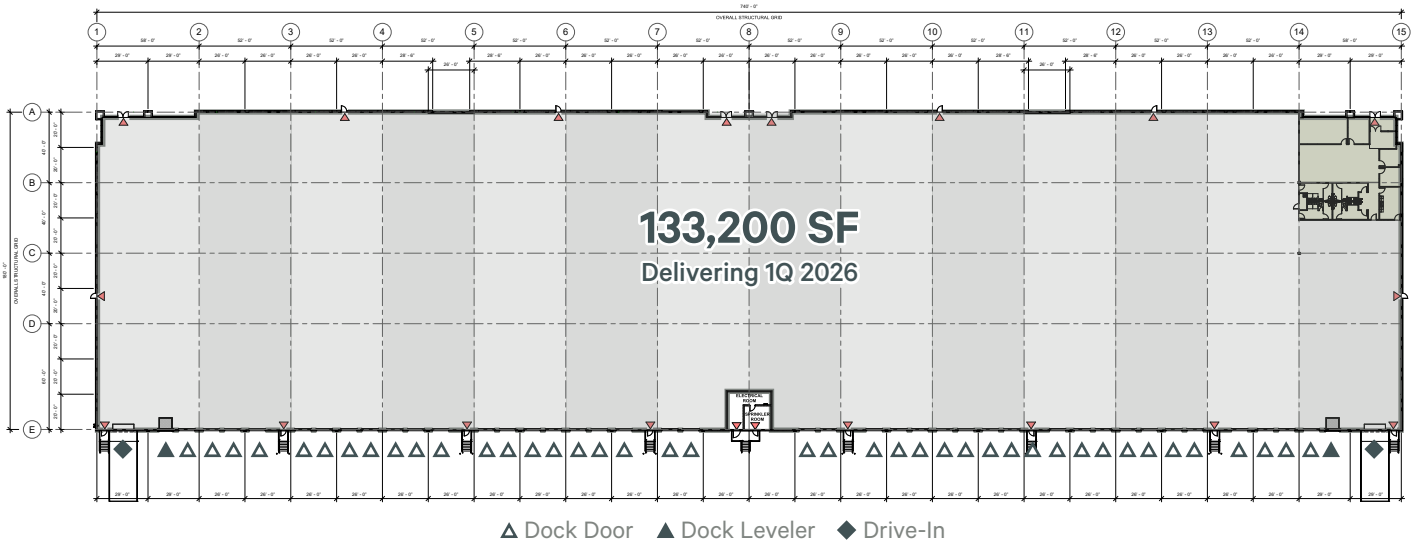

40' x 52' Column • 32' Clear Height • 2,500 Amps

42 Dock Doors • 2 Drive-Ins • 22 Trailer Drops • 186 Parking Spaces

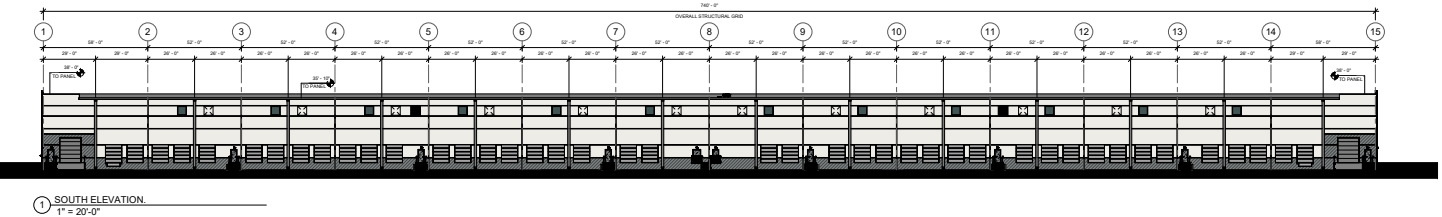
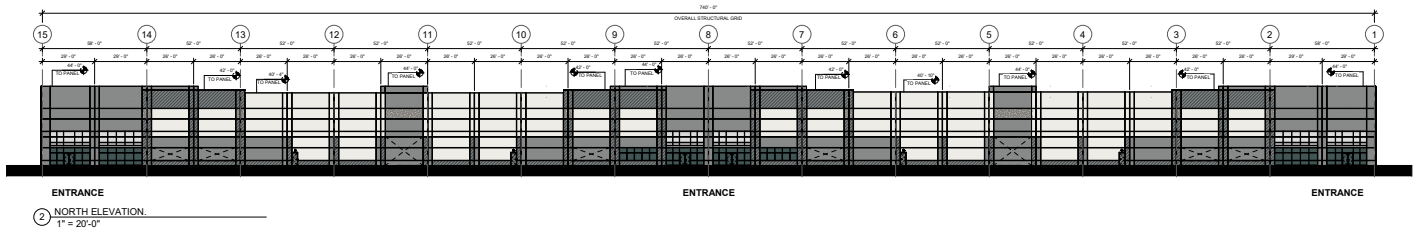
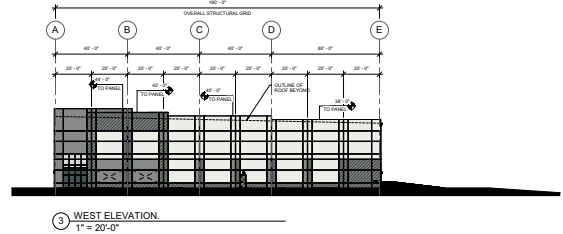
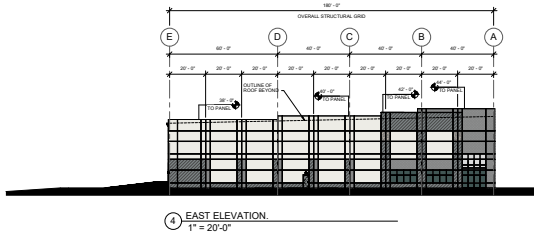

Phase II - Building 4

10341 Golf Academy Dr, Bristow, VA 20136

DELIVERING 1ST QUARTER OF 2026

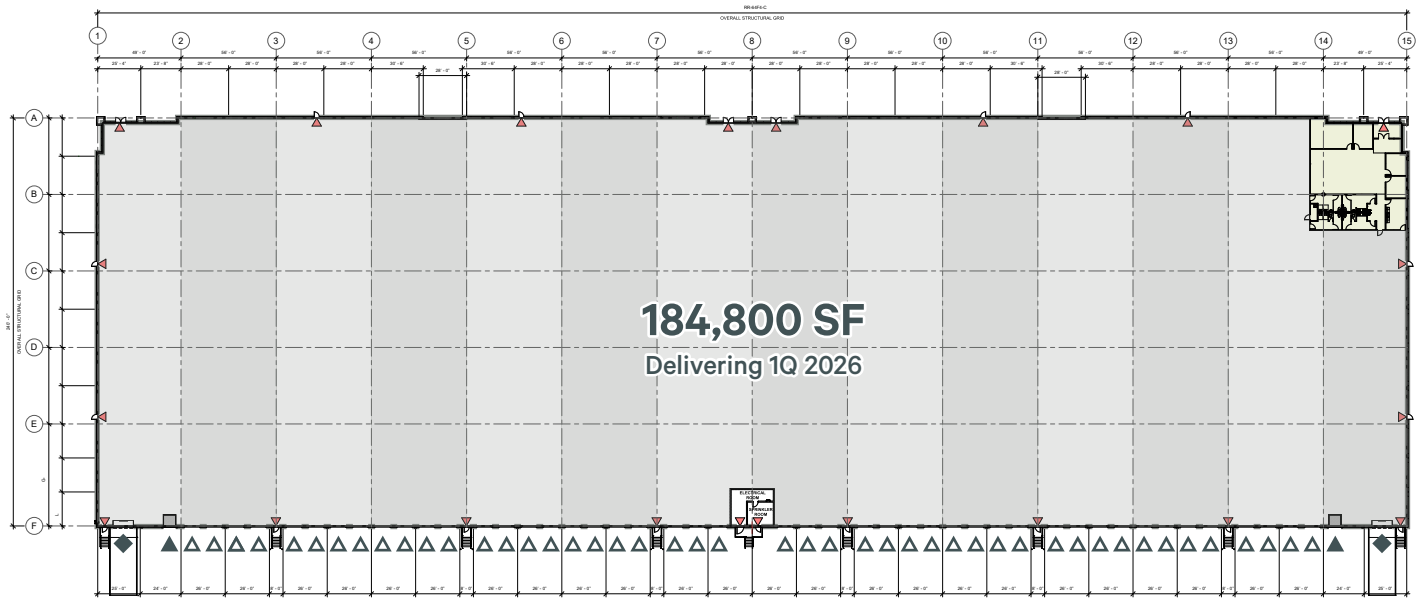

△ Dock Door ▲ Dock Level ◆ Drive-In

45' x 56' Column • 36' Clear Height • 2,500 Amps

48 Dock Doors • 2 Drive-Ins • 70 Trailer Drops • 176 Parking Spaces

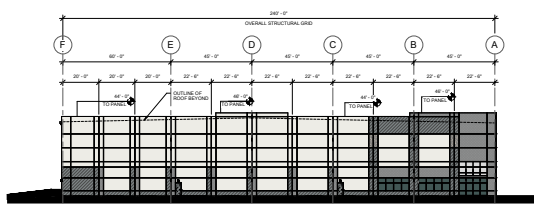

4 EAST ELEVATION

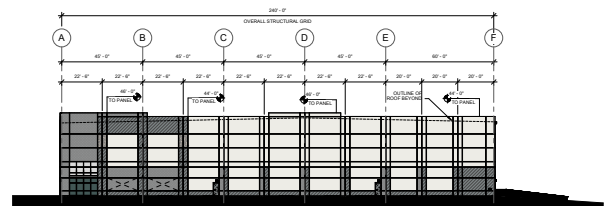

3 WEST ELEVATION

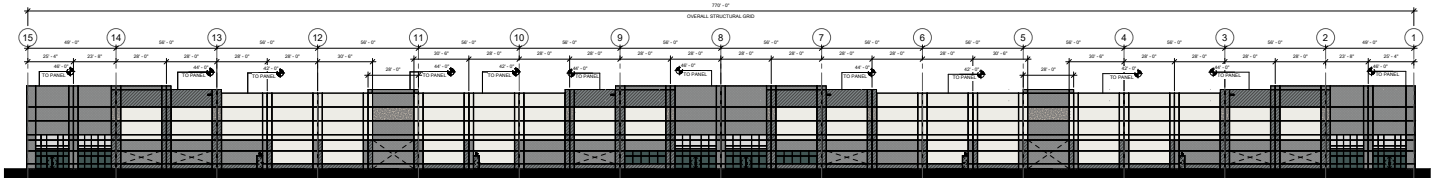

2 NORTH ELEVATION

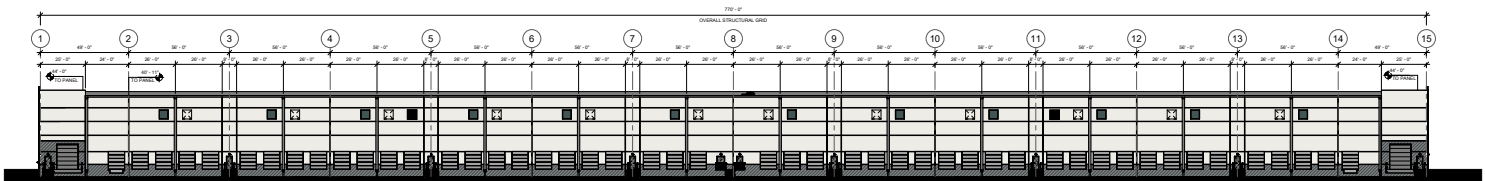

1 SOUTH ELEVATION

The Location

- Frontage along Route 28
- 6-lane construction of Route 28 near completion
- Great logistical network from Nokesville to the property
- Easy access to I-66 & Route 234 bypass
- Traffic light planned for Route 28 & Golf Academy Dr intersection
- Proximity to Manassas Airport & Norfolk Railway/VRE

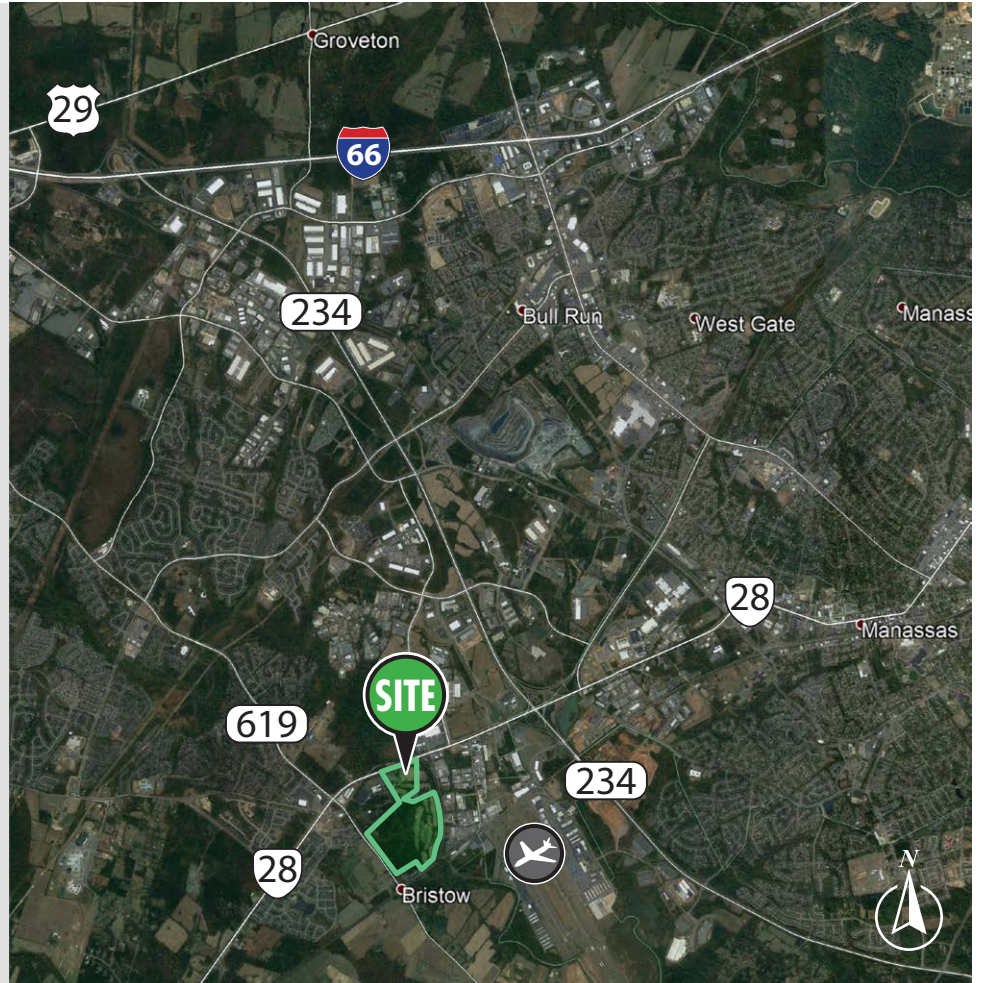

Distance To Locations:		Demographics	1 Mile	3 Mile	5 Mile
Route 28 (Nokesville Rd).....0 Miles	Interstate 66.....5 Miles	Daytime Employees	4,669	22,813	76,019
Manassas Regional Airport....1 Mile	Interstate 495.....18 Miles	Avg. Household Income	\$188,111	\$184,005	\$154,613
Route 234 Bypass.....1 Mile	Washington D.C.....29 Miles	Population	6,788	41,940	143,001

FOR MORE INFORMATION PLEASE CONTACT:

Bob Gibbs

Vice Chairman
+1 703 905 0301
bob.gibbs@cbre.com

Tony Russo

Executive Vice President
+1 703 905 0210
tony.russo@cbre.com

Daniela Patino

First Vice President
+1 703 905 0303
daniela.patino@cbre.com

Christie Lee

First Vice President
+1 281 698 0922
christie.lee@cbre.com