ZALL
COMMERCIAL
REAL ESTATE

Arista Flats | Ground Floor Retail

8200 Arista Place, Broomfield, CO 80021

Ground Floor Retail Space For Lease

2,372 SF FOR LEASE

- Please contact brokers for lease rate
- Ground floor retail in a 526-unit apartment community
- Captive audience with more than 6,000 residents within 1 mile of the Arista neighborhood
- High-growth corridor between Denver and Boulder
- Walkable, mixed-use environment with restaurants, entertainment, and hotels nearby

For leasing information, contact

Greg Nevins
gnevins@zallcompany.com
602.320.5509

Logan Schenk
lschenk@zallcompany.com
303.828.6044

ZALL COMPANY
2946 Larimer Street
Denver, CO 80205
zallcompany.com

The information contained in this brochure was compiled from reliable sources, however, The Zall Company, LLC does not warrant nor guarantee the accuracy of the representation herein. The Zall Company and its broker associates, as listed, are representing the Landlord/Seller of this property. Different brokerage relationships exist.

Arista Flats | Ground Floor Retail

8200 Arista Place, Broomfield, CO 80021

NEARBY RETAIL

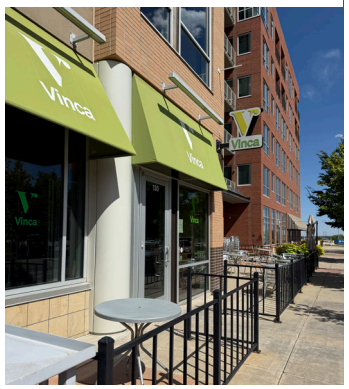

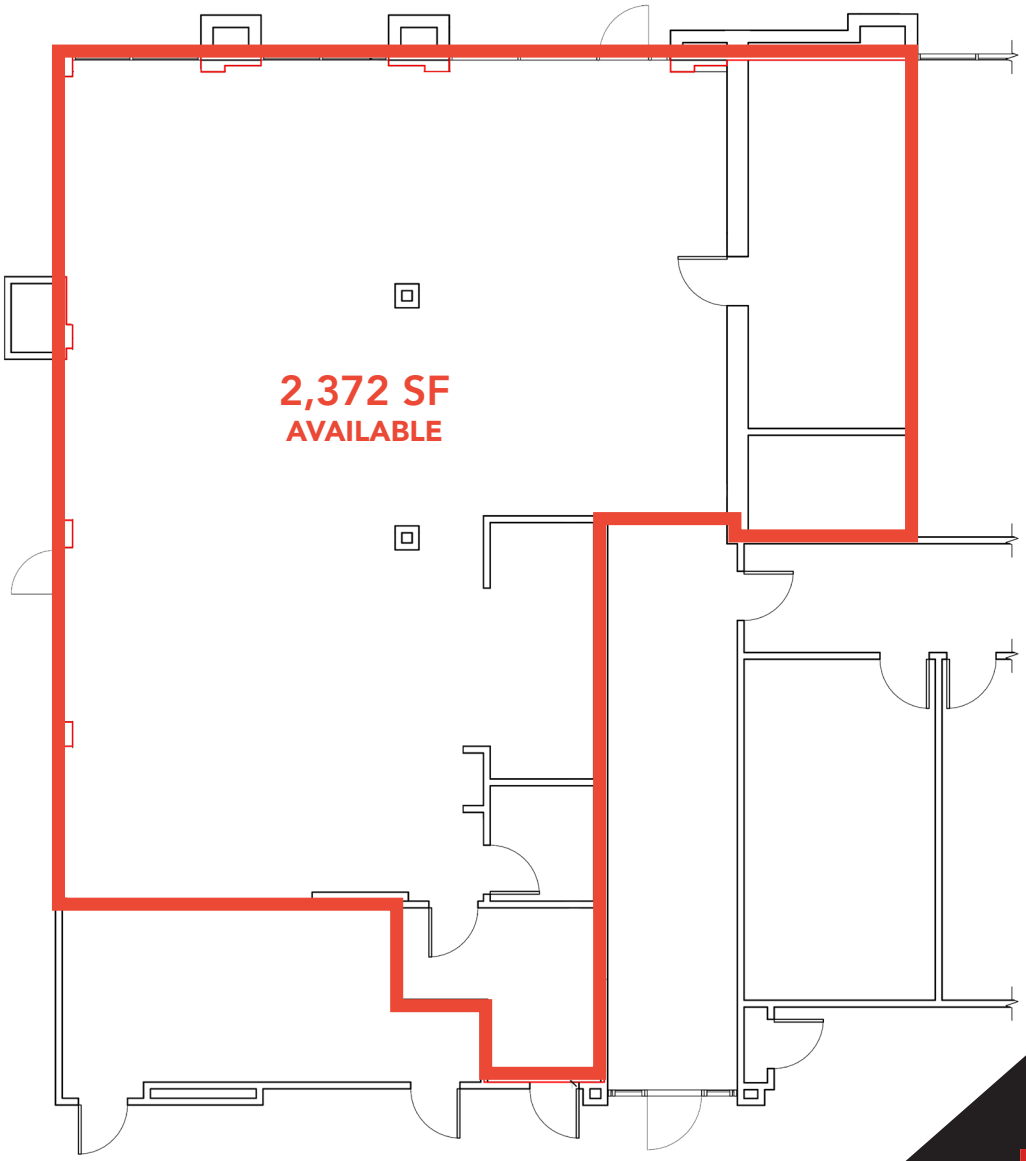

For leasing information, contact

Greg Nevins
gnevins@zallcompany.com
602.320.5509

Logan Schenk
lschenk@zallcompany.com
303.828.6044

zallcompany.com

The information contained in this brochure was compiled from reliable sources, however, The Zall Company, LLC does not warrant nor guarantee the accuracy of the representation herein. The Zall Company and its broker associates, as listed, are representing the Landlord/Seller of this property. Different brokerage relationships exist.

Arista Flats | Ground Floor Retail

8200 Arista Place, Broomfield, CO 80021

Adjacent Residential

Demographics

	1 Mile	3 Miles	5 Miles
2024 Population	6,629	72,996	215,997
Median Age	33.1	39	38.6
Households	3,354	29,578	85,381
Avg. HH Income	$96,628	$121,442	$119,766

NEARBY RETAIL

at home The Home & Holiday Superstore

HICKORY & ASH Est. 2017

CLIMBING + FITNESS

PROTO'S PIZZERIA NAPOLETANA

4 NOSES BREWING COMPANY

For leasing information, contact

Greg Nevins
gnevins@zallcompany.com
602.320.5509

Logan Schenk
lschenk@zallcompany.com
303.828.6044

zallcompany.com

The information contained in this brochure was compiled from reliable sources, however, The Zall Company, LLC does not warrant nor guarantee the accuracy of the representation herein. The Zall Company and its broker associates, as listed, are representing the Landlord/Seller of this property. Different brokerage relationships exist.

The printed portions of this form, except differentiated additions, have been approved by the Colorado Real Estate Commission.
(BDT20-10-19) (Mandatory 1-20)

DIFFERENT BROKERAGE RELATIONSHIPS ARE AVAILABLE WHICH INCLUDE LANDLORD AGENCY, TENANT AGENCY OR TRANSACTION-BROKERAGE.

BROKERAGE DISCLOSURE TO TENANT

DEFINITIONS OF WORKING RELATIONSHIPS

For purposes of this document, landlord includes sublandlord and tenant includes subtenant.

Landlord's Agent: A landlord's agent works solely on behalf of the landlord to promote the interests of the landlord with the utmost good faith, loyalty and fidelity. The agent negotiates on behalf of and acts as an advocate for the landlord. The landlord's agent must disclose to potential tenants all adverse material facts actually known by the landlord's agent about the property. A separate written listing agreement is required which sets forth the duties and obligations of the broker and the landlord.

Tenant's Agent: A tenant's agent works solely on behalf of the tenant to promote the interests of the tenant with the utmost good faith, loyalty and fidelity. The agent negotiates on behalf of and acts as an advocate for the tenant. The tenant's agent must disclose to potential landlords all adverse material facts actually known by the tenant's agent, including the tenant's financial ability to perform the terms of the transaction and, if a residential property, whether the tenant intends to occupy the property. A separate written tenant agency agreement is required which sets forth the duties and obligations of the broker and the tenant.

Transaction-Broker: A transaction-broker assists the tenant or landlord or both throughout a real estate transaction by performing terms of any written or oral agreement, fully informing the parties, presenting all offers and assisting the parties with any contracts, including the closing of the transaction, without being an agent or advocate for any of the parties. A transaction-broker must use reasonable skill and care in the performance of any oral or written agreement, and must make the same disclosures as agents about all adverse material facts actually known by the transaction-broker concerning a property or a tenant's financial ability to perform the terms of a transaction and, if a residential property, whether the tenant intends to occupy the property. No written agreement is required.

Customer: A customer is a party to a real estate transaction with whom the broker has no brokerage relationship because such party has not engaged or employed the broker, either as the party's agent or as the party's transaction-broker.

RELATIONSHIP BETWEEN BROKER AND TENANT

Broker and Tenant referenced below have NOT entered into a tenant agency agreement. The working relationship specified below is for a specific property described as:

8200 Arista Place, Broomfield, CO 80021

or real estate which substantially meets the following requirements:

_____.

Tenant understands that Tenant is not liable for Broker's acts or omissions that have not been approved, directed, or ratified by Tenant.

CHECK ONE BOX ONLY:

☒ **Multiple-Person Firm.** Broker, referenced below, is designated by Brokerage Firm to serve as Broker. If more than one individual is so designated, then references in this document to Broker shall include all persons so designated, including substitute or additional brokers. The brokerage relationship exists only with Broker and does not extend to the employing broker, Brokerage Firm or to any other brokers employed or engaged by Brokerage Firm who are not so designated.

☐ **One-Person Firm.** If Broker is a real estate brokerage firm with only one licensed natural person, then any references to Broker or Brokerage Firm mean both the licensed natural person and brokerage firm who shall serve as Broker.

CHECK ONE BOX ONLY:

☒ **Customer.** Broker is the ☐ landlord's agent ☒ landlord's transaction-broker and Tenant is a customer. Broker intends to perform the following list of tasks: ☐ Show the premises ☐ Prepare and Convey written offers, counteroffers and agreements to amend or extend the contract. Broker is not the agent or transaction-broker of Tenant.

☐ **Customer for Broker's Listings – Transaction-Brokerage for Other Properties.** When Broker is the landlord's agent or landlord's transaction-broker, Tenant is a customer. When Broker is not the landlord's agent or landlord's transaction-broker, Broker is a transaction-broker assisting Tenant in the transaction. Broker is not the agent of Tenant.

☐ **Transaction-Brokerage Only.** Broker is a transaction-broker assisting the Tenant in the transaction. Broker is not the agent of Tenant.

If Broker is acting as a transaction-broker, Tenant consents to Broker's disclosure of Tenant's confidential information to the supervising broker or designee for the purpose of proper supervision, provided such supervising broker or designee shall not further disclose such information without consent of Tenant, or use such information to the detriment of Tenant.

THIS IS NOT A CONTRACT.

If this is a residential transaction, the following provision applies:

MEGAN'S LAW. If the presence of a registered sex offender is a matter of concern to Tenant, Tenant understands that Tenant must contact local law enforcement officials regarding obtaining such information.

TENANT ACKNOWLEDGMENT:

Tenant acknowledges receipt of this document on _____.

_____ _____

Tenant Tenant

BROKER ACKNOWLEDGMENT:

On _____, Broker provided _____ (Tenant) with this document via ELECTRONIC COPY and retained a copy for Broker's records.

Brokerage Firm's Name: The Zall Company

/s/ Stuart Zall (original signature on file and available upon request)

Broker