

1620 EMERSON AVENUE

FOR LEASE

Oxnard, CA 93033

GRANT FULKERSON, SIOR
Principal
818.304.4956
gfulkerson@lee-re.com
www.fulkerson-re.com
DRE# 01483890

MICHAEL TINGUS
President
818.223.4380
mtingus@lee-re.com
www.miketingus.com
DRE# 01013724



LEE & ASSOCIATES
COMMERCIAL REAL ESTATE SERVICES



LOADING:
(2) DH/ (2) GL



OPPORTUNITY
ZONE



OUTSTANDING
LOADING



LOW NNN
EXPENSES



FREE STANDING
BUILDING

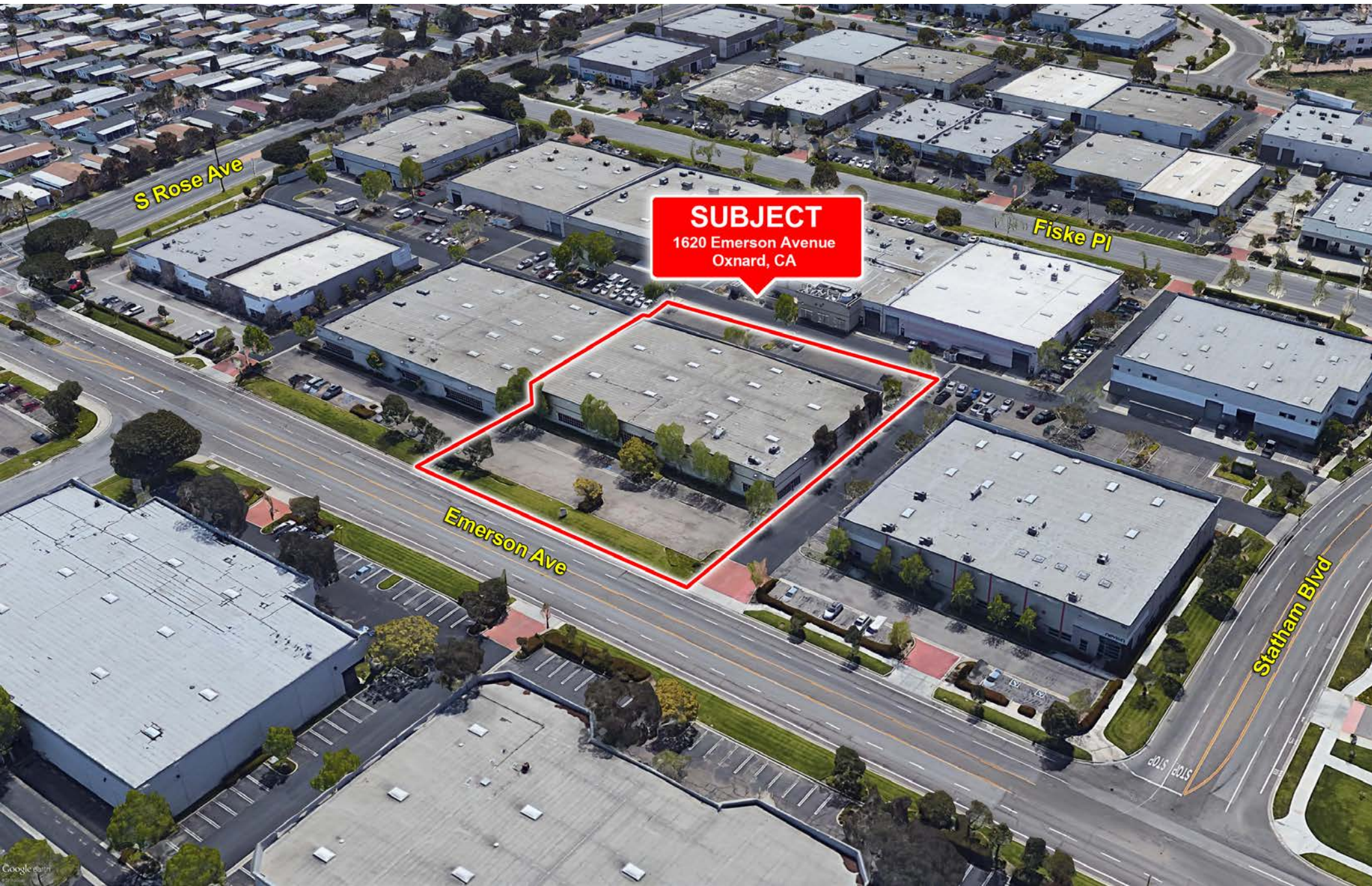



SIZE:
26,547 SF



TOTAL OFFICE:
3,982 SF



CLEAR HEIGHT:
±18 FT



POWER:
400A 277/480V



PARKING
STALLS: 70
2.6/1,000



YEAR BUILT:
1986

LEASE RATE: \$1.05 PSF NNN

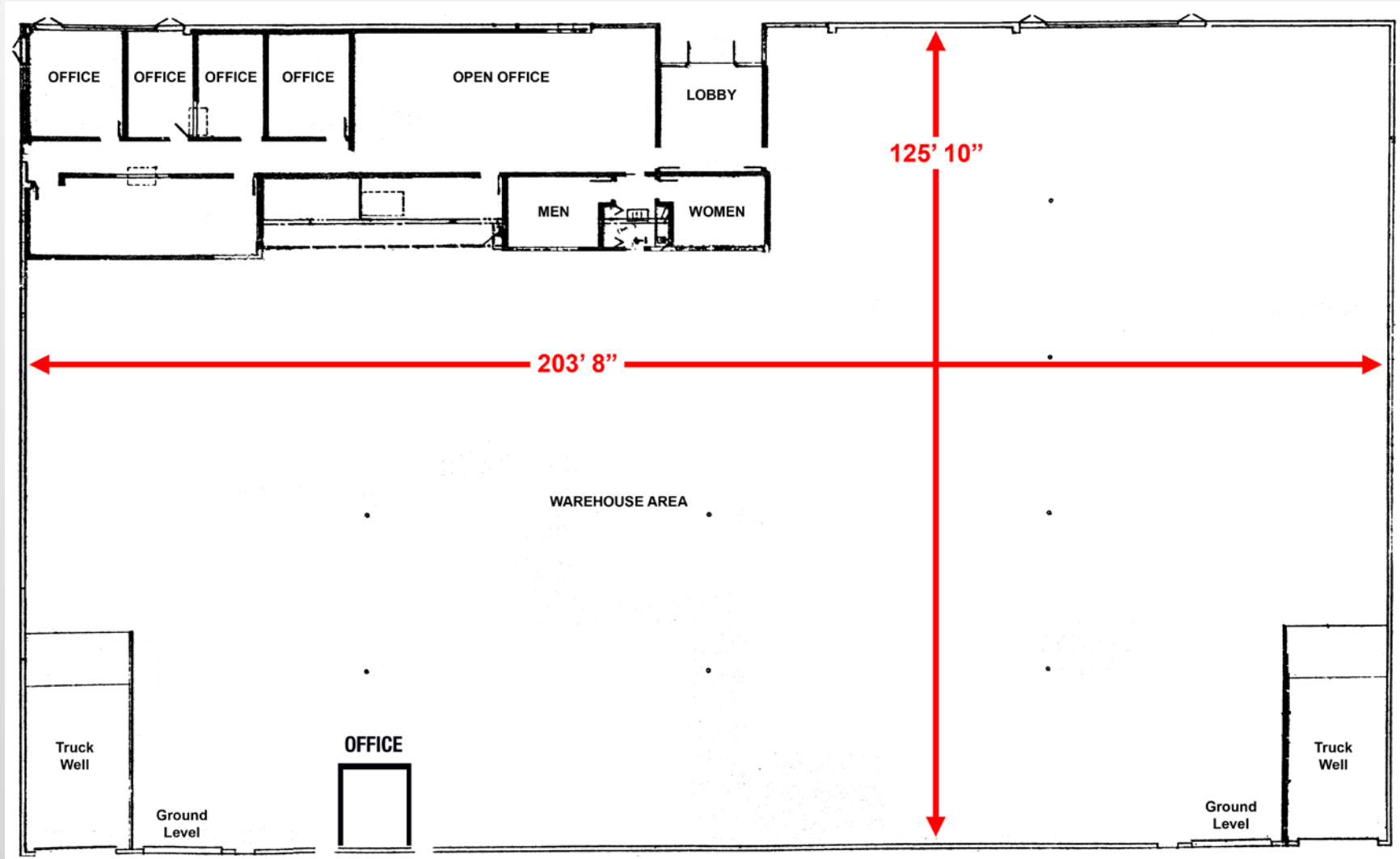

PROPERTY PHOTOS



PROPERTY PHOTOS



THE COLLECTION RIVERPARK

TARGET **24 FITNESS**

WHOLE FOODS **CENTURY THEATRES** **KREI** **RED ROBIN** **LAZY D** **Yard House** **H&M**

KABUKI **STARBUCKS** **GAP** **LARSEN'S** **Taneta** **FIVE GUYS**

COSTCO WHOLESALE **Walmart** **VONS** **Ashley** **Marshalls**

BEST BUY **HOBBY LOBBY** **ROSS DRESS FOR LESS** **Fry's** **PET SMART** **Sams Club**

99c ONLY **FALLAS** **Chick-fil-ee** **HOOK** **Walgreens**

Live Garden **JO-ANN** **Urbane Cafe** **SUBWAY** **DAVID'S BRIDAL** **Red Lobster**

chili's **FRIDAYS** **STARBUCKS** **TOGO'S** **SHARKY'S MEDICAL GALLERY** **golden corral**

Yogurtland **SALLY BEAUTY SUPPLY** **Rubio's** **Guitar Center** **ANNA'S LINENS**

HOME DEPOT **STAPLES** **Walmart Neighborhood Market** **Food 4 Less** **DICK'S** **TJ-maxx**

Habit BURGER GRILL **IN-N-OUT** **PICK UP STIX** **STARBUCKS** **BLAZE PIZZA** **CHIPOTLE**

OVALLEBARA SUPERMARKETS **WORLD MARKET** **Walgreens** **L&L** **COURTYARD**

LOWE'S **Smart & Final**

IHOP **WaBa**

CARMAX **OUTBACK STEAKHOUSE**

WORLD GYM **Hilton Garden Inn** **HOMWOOD SUITES**

W Gonzales Rd

E Gonzales Rd

GROCERY OUTLET **ANYTIME FITNESS**

dds DISCOUNTS **DOLLAR TREE**

Denny's

Walgreens **VONS**

ALDI **CVS pharmacy** **FRESH P** **SUBWAY**

Oxnard

OVALLEBARA SUPERMARKETS **CVS pharmacy**

PEPBOYS AUTO **Best Western**

SUBWAY

SUBJECT
1620 Emerson Avenue
Oxnard, CA

VONS

BLENDERS **STARBUCKS COFFEE** **JERSEY MIKE'S** **Yodel**

LAIFITNESS **99c ONLY**

Denny's **WALMART** **Aaron's** **Smart & Final**

Walgreens

STARBUCKS COFFEE **QUINZINOS** **PEPBOYS**

RITE AID **BIG LOTS!** **Best** **PETCO** **DOLLAR TREE**

Ralphs **IHOP** **CVS pharmacy** **GNC Live Well**

STARBUCKS **SALLY BEAUTY SUPPLY**

Walmart **Ralphs** **El Super**

STARBUCKS **RITE AID** **dds** **SUBWAY** **SUPERIOR GROCERS**

Office DEPOT **PIZZA HUT** **DOLLAR TREE**

Port Hueneme

Fresno's Supermarkets **SUBWAY**

1

Bard Rd

Pleasant Valley Rd

E Hueneme Rd

Pacific Ocean



10 Miles

5 Miles

3 Miles



**SUBJECT
PROPERTY**

GRANT FULKERSON, SIOR
Principal
818.304.4956
gfulkerson@lee-re.com
www.fulkerson-re.com
DRE# 01483890

MICHAEL TINGUS
President
818.223.4380
mtingus@lee-re.com
www.miketingus.com
DRE# 01013724



Pacific Ocean

No warranty or representation is made to the accuracy of the foregoing information. Terms of sale or lease and availability are subject to change or withdrawal without notice.