

# PLAT OF SURVEY

OF

LOT 1 (EXCEPT THE WEST 447 FEET THEREOF) IN BLOCK 1 IN ELMORE'S HARLEM AVENUE ESTATES, BEING A SUBDIVISION IN THE WEST 1/2 OF SECTION 31, TOWNSHIP 36 NORTH, RANGE 13 EAST OF THE THIRD PRINCIPAL MERIDIAN, IN COOK COUNTY, ILLINOIS.

COMMON ADDRESS: 17702 OAK PARK AVENUE

**NOTE:**  
(D) = DEED  
(R) = RECORD  
(M) = MEASURED

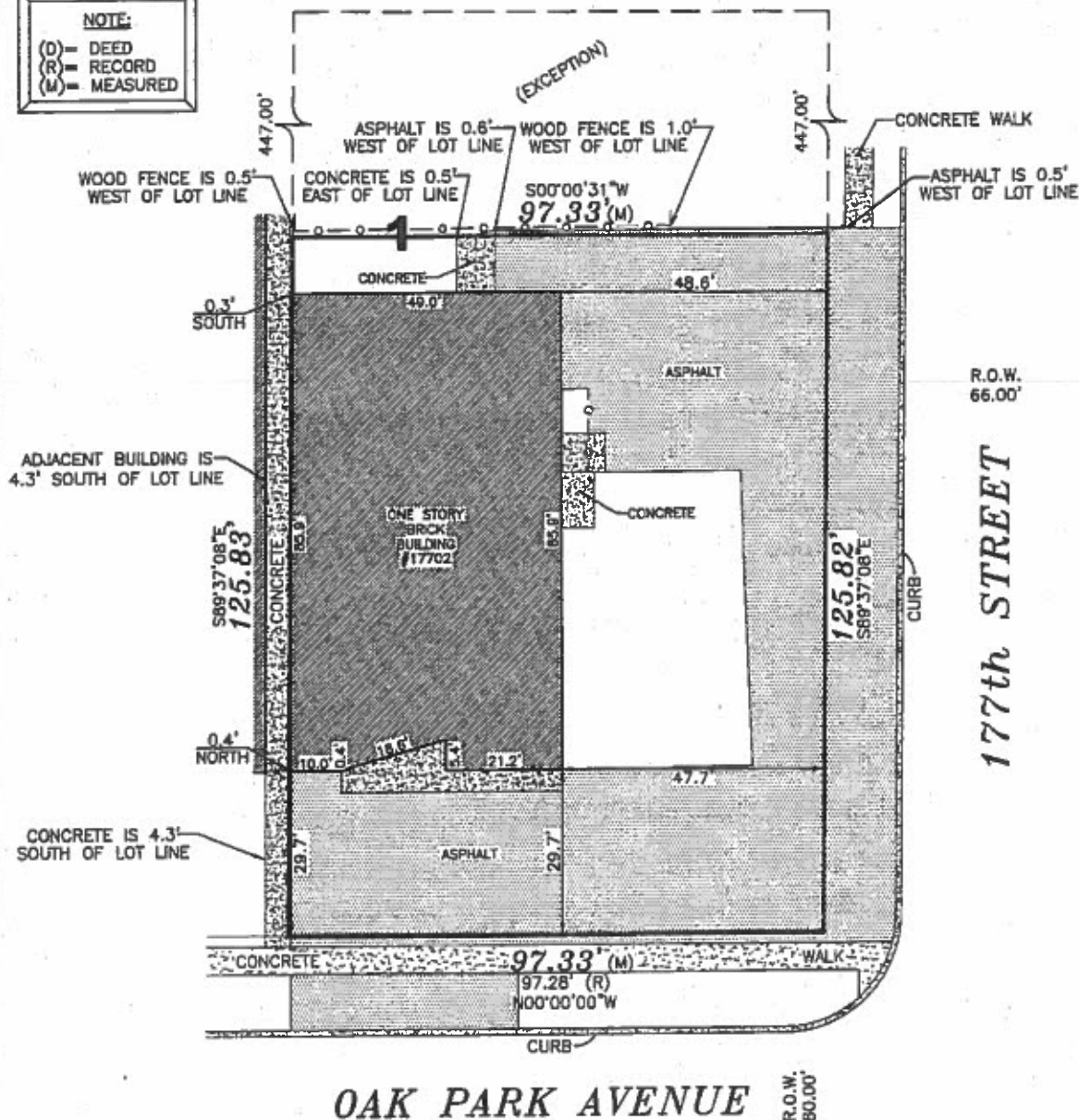

CLIENT: HUTCHINSON, ANDERS & HICKEY

AREA OF SURVEY = 12248 SQ. FT.  
BASIS OF BEARINGS: ASSUMED



15935 S. BELL ROAD (708) 645-1138  
HOMER GLEN, IL 60491 FAX (708) 645-1138  
WWW.JNTLANDSURVEY.COM

NO IMPROVEMENTS SHOULD BE MADE ON THE BASIS OF THIS PLAT ALONE. FIELD VERIFICATION OF CRITICAL POINTS SHOULD BE ESTABLISHED PRIOR TO COMMENCEMENT OF ANY AND ALL CONSTRUCTION. FOR BUILDING LINE AND OTHER RESTRICTIONS NOT SHOWN HEREON REFER TO YOUR DEED, ABSTRACT, TITLE POLICY CONTRACTS AND LOCAL BUILDING AND ZONING ORDINANCE.



PROFESSIONAL DESIGN FIRM  
LAND SURVEYOR CORPORATION  
LICENSE NO.  
184-006580  
EXPIRES 4/30/23

THIS PROFESSIONAL SERVICE CONFORMS TO THE CURRENT ILLINOIS MINIMUM STANDARDS FOR A BOUNDARY SURVEY. LICENSE EXPIRES 11/30/22



STATE OF ILLINOIS } S. S.  
COUNTY OF WILL }

FIELD WORK COMPLETED ON 27th DAY OF OCTOBER, 2022.

JNT LAND SURVEYING SERVICES INCORPORATED HEREBY CERTIFIES THAT IT HAS SURVEYED THE TRACT OF LAND ABOVE DESCRIBED, AND THAT THE HEREON DRAWN PLAT IS A CORRECT REPRESENTATION THEREOF.

Dated this 2th Day of NOVEMBER, 2022.

IPLS No. 3354