



45th Parallel Geomatics, LLC
P.O. Box 1863
Hood River, Oregon
97031

August 31, 2017

To Whom It Concerns:

RE: Balch Hotel
40 Heimrich Street
Dufur, Oregon 97021

My name is Samantha Tanner, a licensed Professional Land Surveyor in the State of Oregon. I have reviewed the request from Josiah Dean for a FEMA Flood Elevation Certificate for the above address. It is my professional opinion that the structures at this location, which include one main three-story building and a garage, are outside of the flood zone shown on the Flood Insurance Rate Map (FIRM) 4102310005B for Dufur, Oregon and do not require a Flood Elevation Certificate. Attached is 'Exhibit A' showing the FIRM overlaying aerial imagery that I believe to show sufficient evidence of this conclusion and the Flood Insurance Rate Map.

Please contact me with any questions you may have.

Thank you,

Samantha K Tanner
OR PLS 90079

541-392-1157
stanner@45thparallelgeomatics.com



45th Parallel Geomatics, LLC
P.O. Box 1863
Hood River, Oregon
97031

Exhibit A

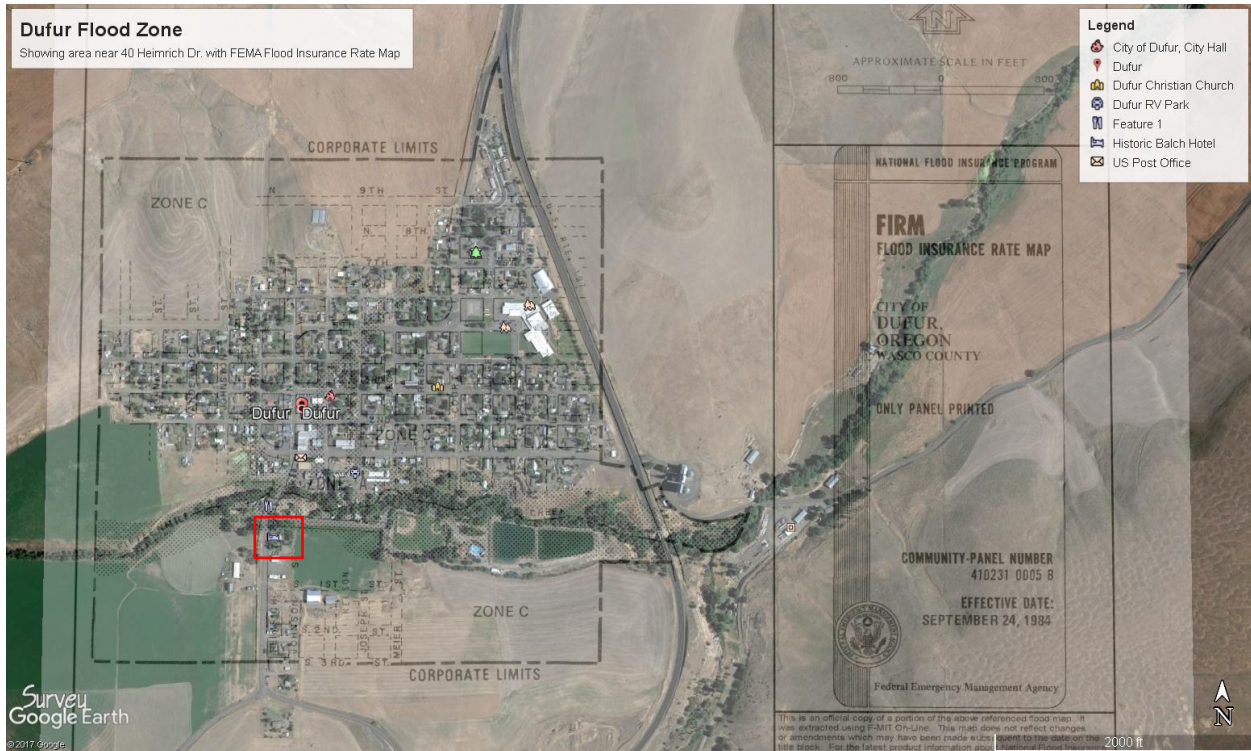

KEY TO MAP

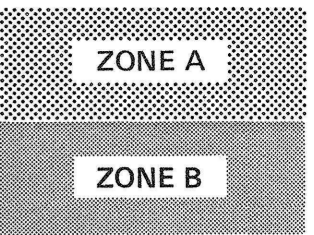

SPECIAL FLOOD HAZARD AREA

Base Flood Elevation Line With Elevation In Feet** 513
 Base Flood Elevation in Feet Where Uniform Within Zone** (EL 987)
 Elevation Reference Mark RM7x
 Zone D Boundary
 River Mile •M1.5

**Referenced to the National Geodetic Vertical Datum of 1929

EXPLANATION OF ZONE DESIGNATIONS

ZONE	EXPLANATION
A	Areas of 100-year flood; base flood elevations and flood hazard factors not determined.
A0	Areas of 100-year shallow flooding where depths are between one (1) and three (3) feet; average depths of inundation are shown, but no flood hazard factors are determined.
AH	Areas of 100-year shallow flooding where depths are between one (1) and three (3) feet; base flood elevations are shown, but no flood hazard factors are determined.
A1-A30	Areas of 100-year flood; base flood elevations and flood hazard factors determined.
A99	Areas of 100-year flood to be protected by flood protection system under construction; base flood elevations and flood hazard factors not determined.
B	Areas between limits of the 100-year flood and 500-year flood; or certain areas subject to 100-year flooding with average depths less than one (1) foot or where the contributing drainage area is less than one square mile; or areas protected by levees from the base flood. (Medium shading)
C	Areas of minimal flooding. (No shading)
D	Areas of undetermined, but possible, flood hazards.
V	Areas of 100-year coastal flood with velocity (wave action); base flood elevations and flood hazard factors not determined.
V1-V30	Areas of 100-year coastal flood with velocity (wave action); base flood elevations and flood hazard factors determined.

NOTES TO USER

Certain areas not in the special flood hazard areas (zones A and V) may be protected by flood control structures.

This map is for flood insurance purposes only; it does not necessarily show all areas subject to flooding in the community or all planimetric features outside special flood hazard areas.

INITIAL IDENTIFICATION:
JUNE 7, 1974

FLOOD HAZARD BOUNDARY MAP REVISIONS:
APRIL 9, 1976

FLOOD INSURANCE RATE MAP EFFECTIVE:
SEPTEMBER 24, 1984

Refer to the FLOOD INSURANCE RATE MAP EFFECTIVE date shown on this map to determine when actuarial rates apply to structures in the zones where elevations or depths have been established.

To determine if flood insurance is available in this community, contact your insurance agent, or call the National Flood Insurance Program, at (800) 638-6620.



APPROXIMATE SCALE IN FEET
800 0 800

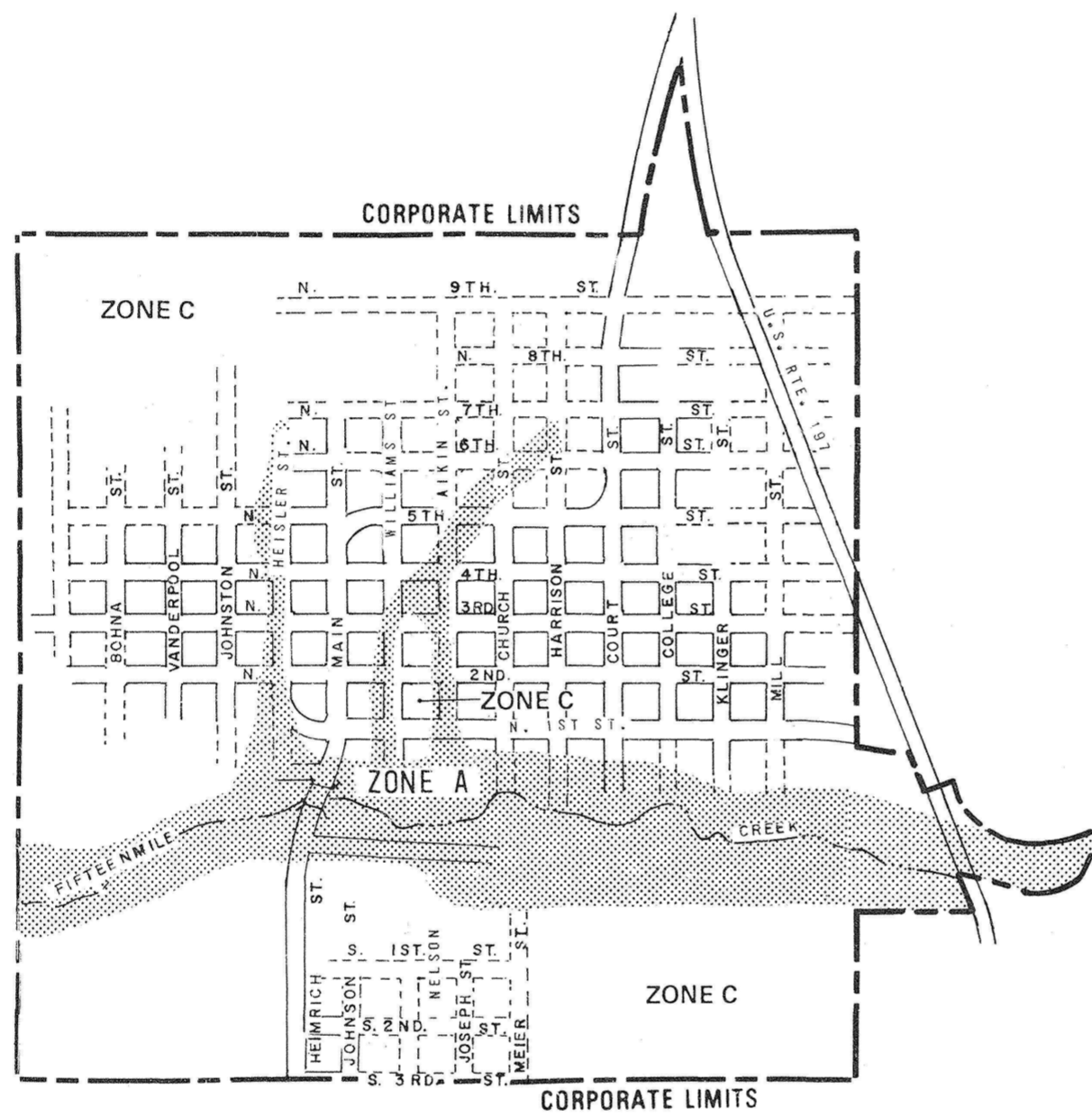

NATIONAL FLOOD INSURANCE PROGRAM

FIRM
FLOOD INSURANCE RATE MAP

CITY OF
DUFUR,
OREGON
WASCO COUNTY

ONLY PANEL PRINTED

COMMUNITY-PANEL NUMBER
410231 0005 B

EFFECTIVE DATE:
SEPTEMBER 24, 1984



Federal Emergency Management Agency