

# Legend

- Sign
- MP Metal Post
- Mon Concrete R.O.W. Monument
- Right of Way Line
- Easement Line
- Property Line
- Former Boundary Parcel Line

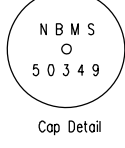

## Notes:

1) North as Shown on this Map is True North at 78°35' Meridian of West Longitude, as established by GPS Static Survey:

- Control Point 1 Set Nail N. 1091980.82, E. 1190081.57
- JAVAD GPS Receiver 944
- Static GPS Observations February 24, 2023
- New York State Plane Coordinates West Zone (3103)
- NAD\_83 (2011)(EPOCH:2010.0000)

## Base Stations used:

PID	DESIGNATION	LATITUDE	LONGITUDE	DISTANCE (m)
NONE	BFNY	N 42° 52' 39.17322"	W 78° 53' 25.58440"	40075.664
NONE	NYLP	N 43° 09' 54.85475"	W 78° 45' 13.35707"	32513.983
NONE	NYPF	N 43° 05' 35.48455"	W 77° 31' 31.11258"	74256.812

Linear Unit - U.S. Survey Foot. Combined scale factor: 0.99990434. All dimensions shown are Ground.



Line Table		
Name	Length	Direction
Line1	50.00	S 53°28'46" W
Line2	165.00	N 36°16'50" W
Line3	190.38	S 31°20'17" E
Line4	15.00	N 36°33'14" W
Line5	153.94	N 53°26'46" E
Line6	175.72	N 31°20'17" W
Line7	5.59	S 53°54'58" W
Line8	251.49	N 87°29'57" W
Line9	396.81	S 2°30'03" W
Line10	29.30	N 74°03'59" W

FILE: Z:\Visone (NBSur01) 2\IN\_ARCHIVE\_PROJECTS\NBSM 11700-11739\11733\_797\_Main Street.dgn

Building Detail 1  
Not to Scale

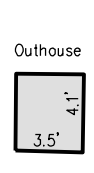
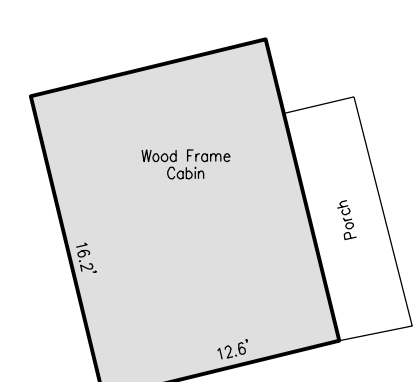

**Niagara Boundary**  
And Mapping Services

PO Box 1120  
Levittown, NY 14092  
716-297-9584  
E-Mail: lee@niagraboundary.com

UNAUTHORIZED ALTERATION OR ADDITION TO THIS SURVEY MAP IS A VIOLATION OF SECTION 2008, PROVISION 2 OF THE NEW YORK STATE EDUCATION LAW.

THIS SURVEY WAS PREPARED WITHOUT THE BENEFIT OF AN INSPECTION OF TITLE AND IS SUBJECT TO ANY STATE OF FACTS THAT MAY BE REVEALED BY AN EXAMINATION OF SUCH.

**Map Showing Boundary Survey of Proposed New Lot Owned by**

**L. Visone Development**

Deed Reference: Instrument No. DE2018-645  
Tax ID: 14.0-2-28.2

LOT	SECTION	TOWNSHIP	RANGE
25	12	4	

Town: Pembroke  
COUNTY: Genesee  
STATE: New York  
DATE: February 24, 2023  
SCALE: 1" = 200'  
JOB NO.: 11783-23  
RESURVEYED:

ONLY COPIES FROM THE ORIGINAL OF THIS SURVEY MARKED WITH AN ORIGINAL OF THE L.S.P.C. SERVICE TO BE REPRODUCED. ANY OTHER COPIES ARE VOID.

THIS SURVEY WAS PREPARED FOR THE PARTIES AND PURPOSE INDICATED HEREON. ANY EXTENSION OF THE USE BEYOND THE PARTIES OR PURPOSE INDICATED IS EXPRESSLY FORBIDDEN WITHOUT WRITTEN RELEASE OR PERMISSION OF THE UNDERSIGNED.

USE OF THIS SURVEY IN CONNECTION WITH AN INSTRUMENT OF RECORD IS FORBIDDEN.

Kenneth L. Slagenhaupt Lic. No. 50349

©Copyright NIAGARA BOUNDARY AND MAPPING SERVICES L.S.P.C.