

us bank

ONE SEVENTY



SOUTH MAIN

NOW LEASING



CUSHMAN &
WAKEFIELD

ONE SEVENTY SOUTH MAIN

is located in the center of downtown Salt Lake City. The building features unique architecture and is angled to capture dramatic views of the Wasatch Mountains and the Great Salt Lake.

The building is located within easy walking distance to several downtown attractions including - The City Creek Center, Eccles Theater, Capital Theater, UTA Trax stations, Gallivan Plaza and several area restaurants.

BUILDING FEATURES

- On-site property management and 24 hour security
- Upgraded locker rooms and showers
- 1.5/1,000 USF parking ratio
- On-site parking and electrical charging stations
- Monument signage available
- **BORP:** Building Occupancy Resumption Program. 170 South Main is the first building in Utah to officially implement a BORP plan.
- Three on-site restaurants: Siegfried's Delicatessen, Mi Buena Vida Express/Encanto, and Galeano's
- On-Site UPS Store and Heart's Nail Salon
- Walking distance to City Creek Center, Eccles Theater, & UTA Trax

AMENITY SPACE

- 100 person training room
- Full-service kitchen
- Tenant lounge/gaming area
- Quiet room/library
- Indoor bike storage
- Tenant storage space



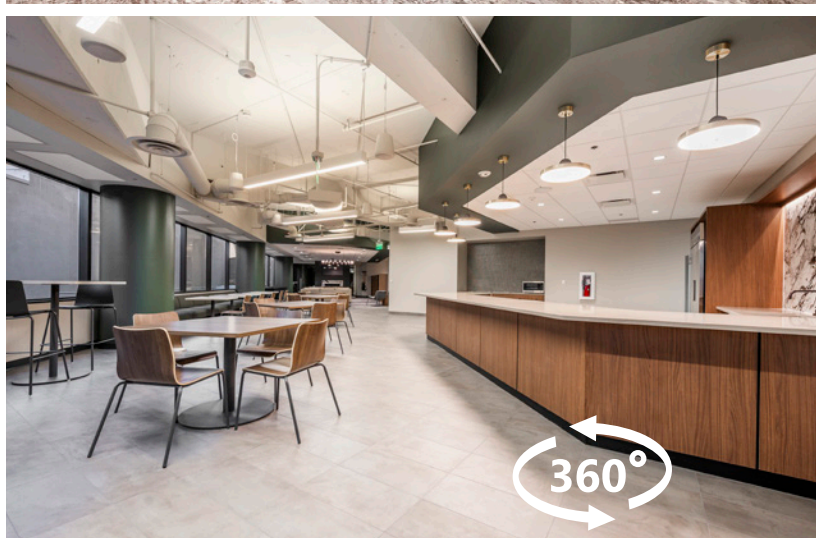
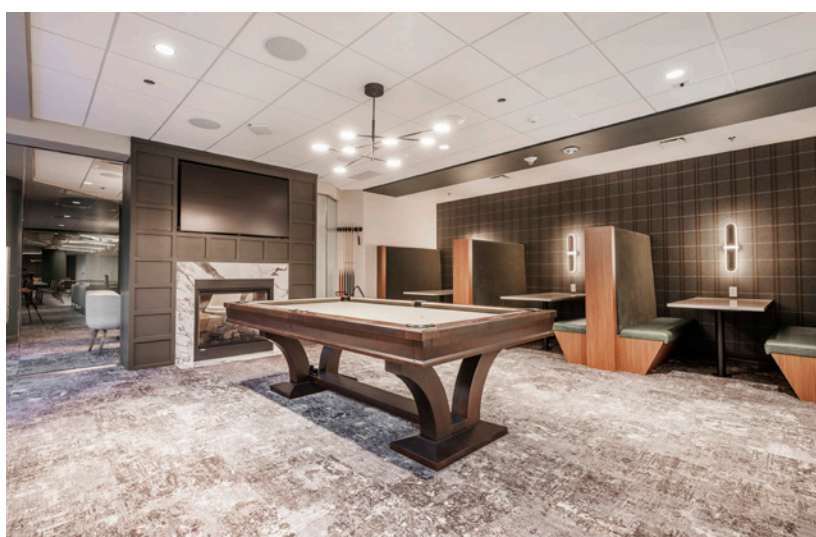



FLOOR 2

SUITE	SIZE	AVAILABILITY
200	9,445 RSF	3/1/2026



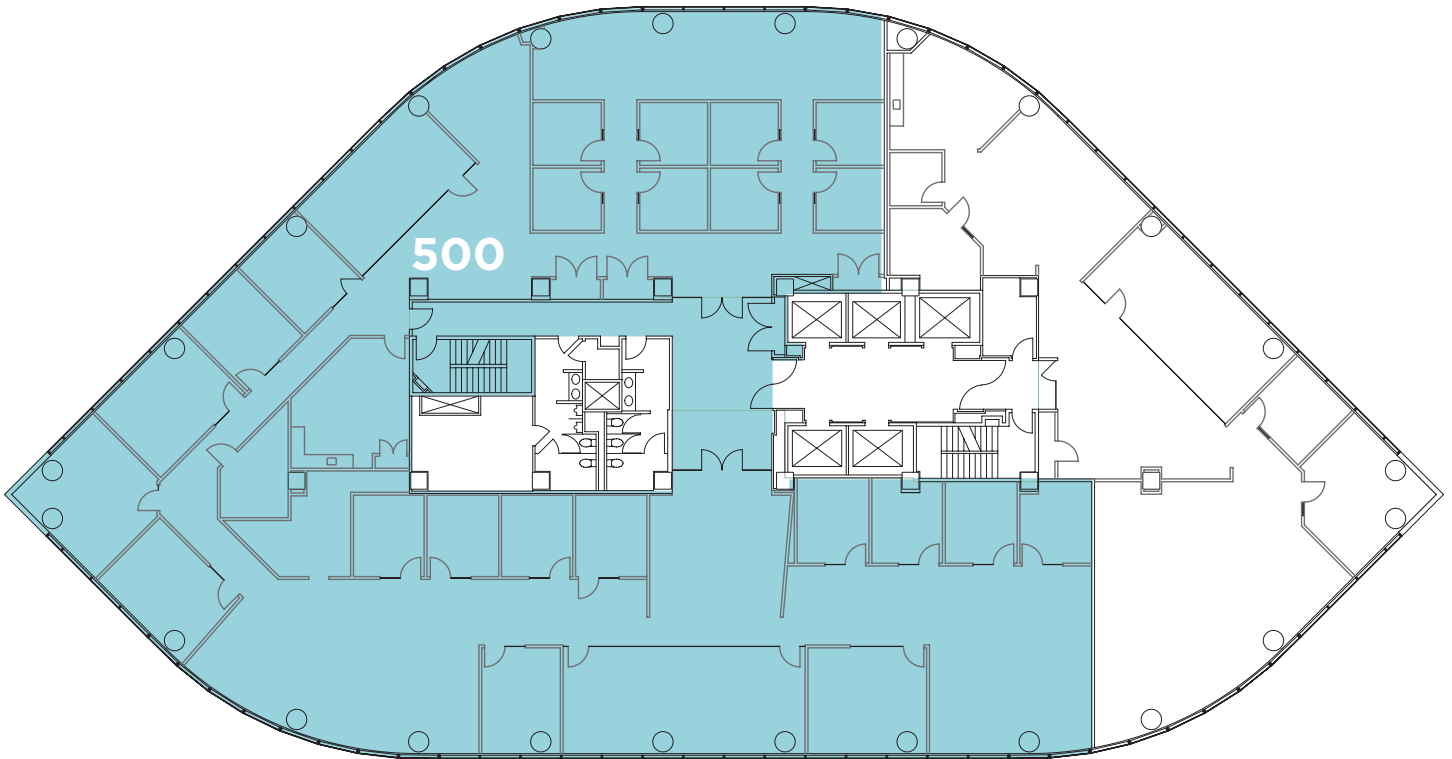

FLOOR 5

SUITE	SIZE	AVAILABILITY
500	12,480 RSF	11/1/2025

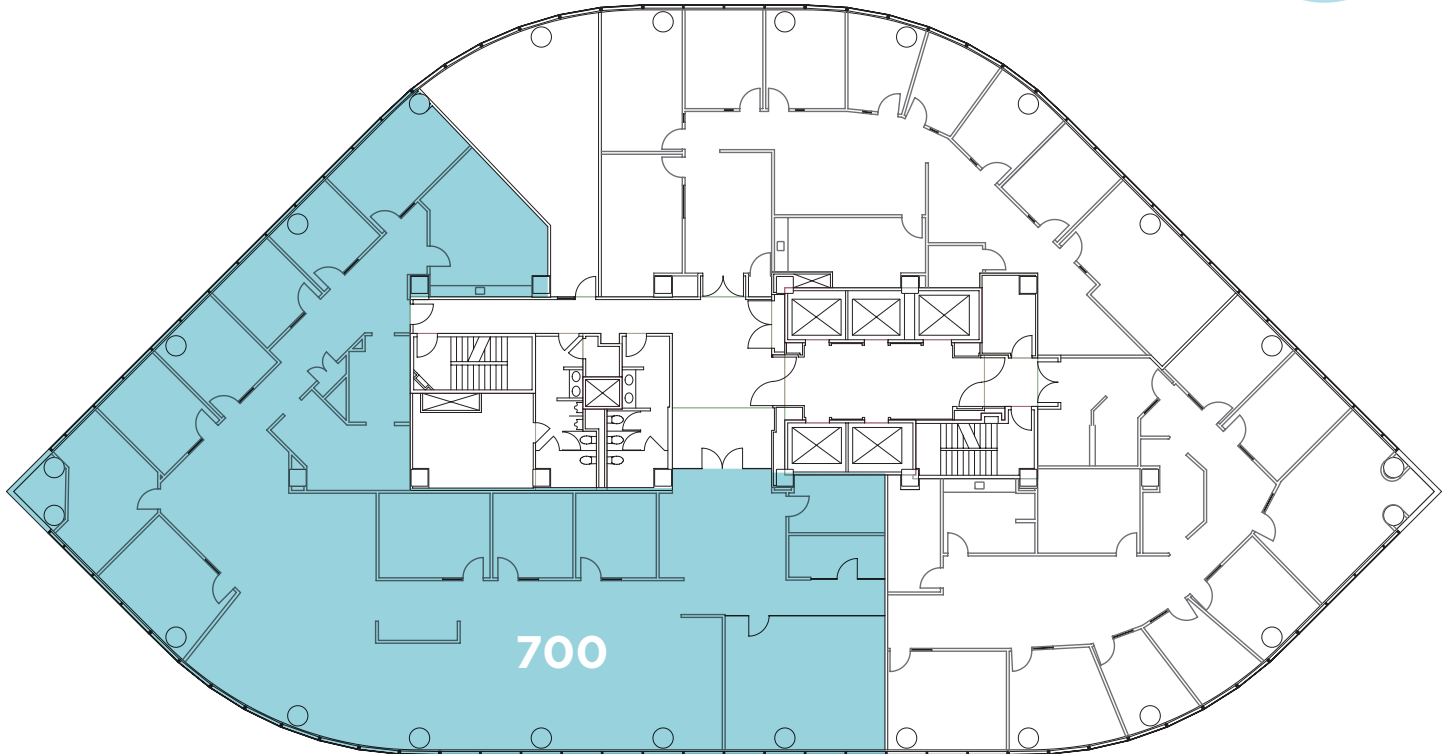

FLOOR 7

SUITE	SIZE	AVAILABILITY
700	8,076 RSF	10/1/2025

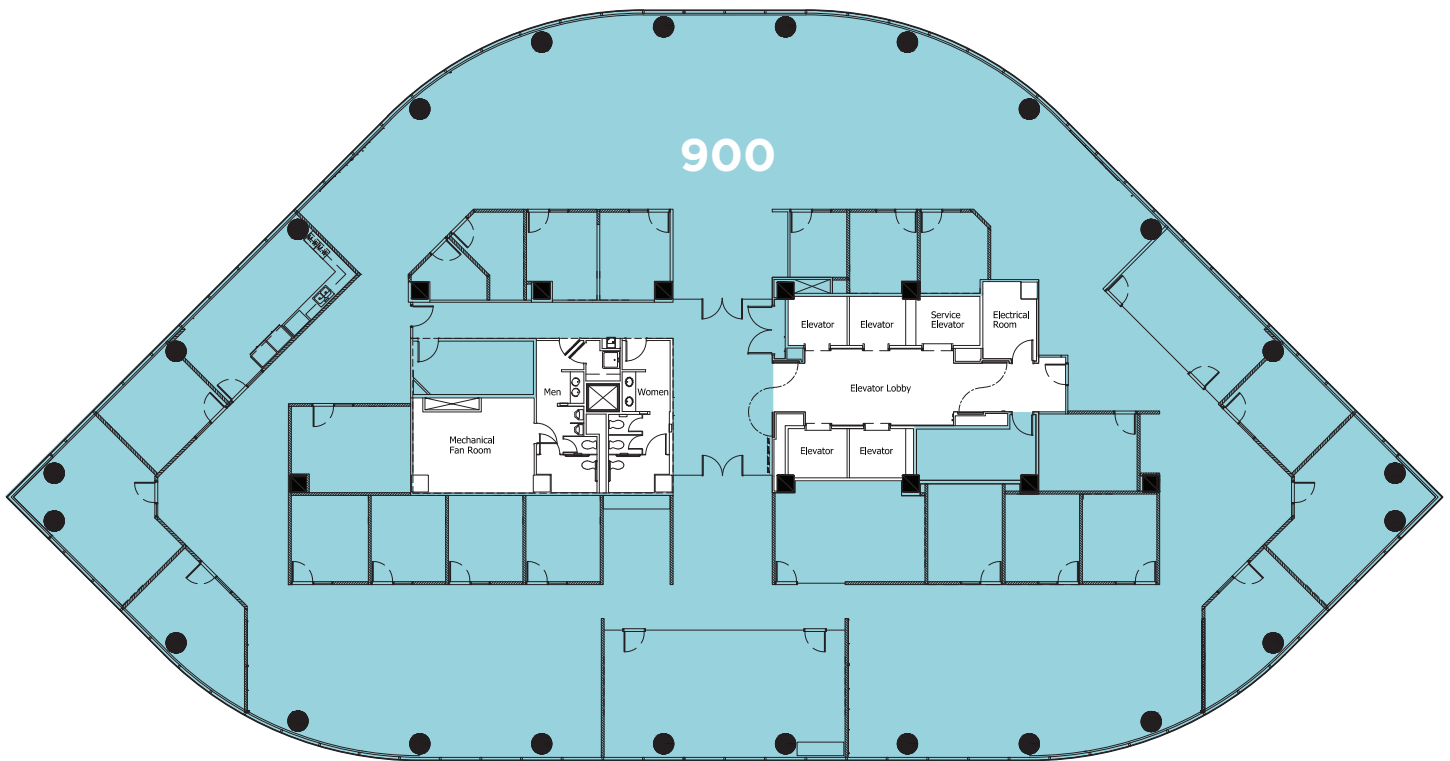

FLOOR 9

SUITE	SIZE	AVAILABILITY
900	16,959 RSF	Immediately

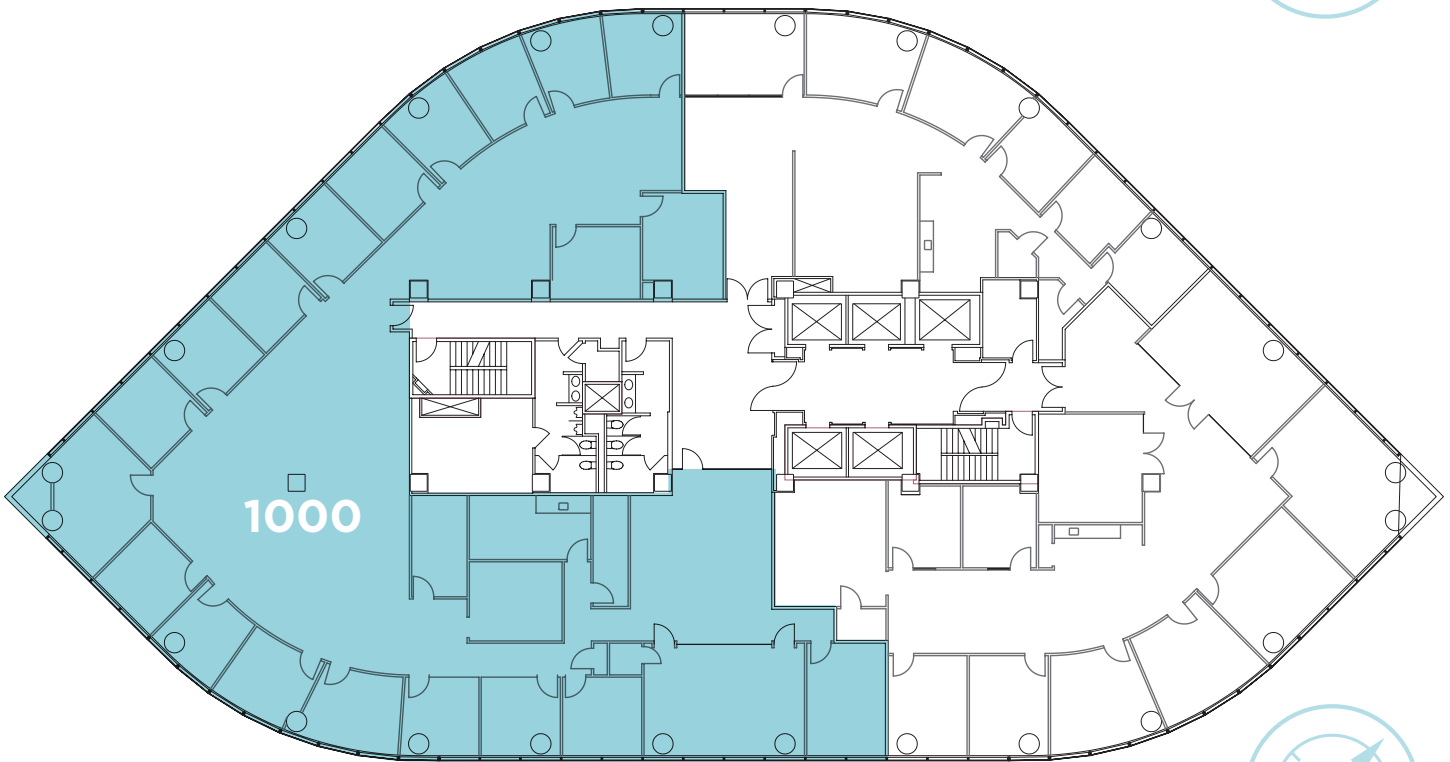

FLOOR 10

SUITE	SIZE	AVAILABILITY
1000	9,167 RSF	Immediately



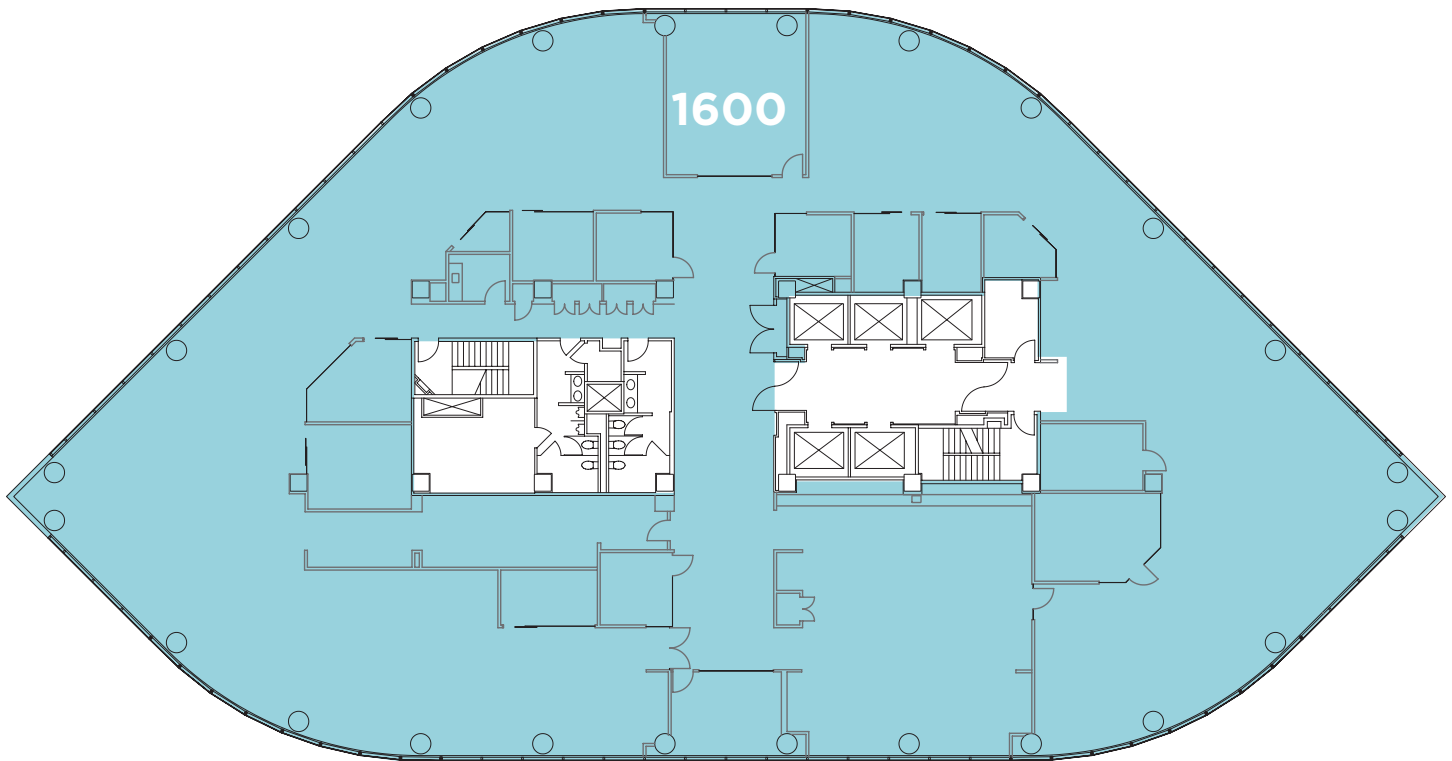

FLOOR 1600

SUITE	SIZE	AVAILABILITY
1600	17,354 RSF	June 1, 2026



View from the 16th Floor



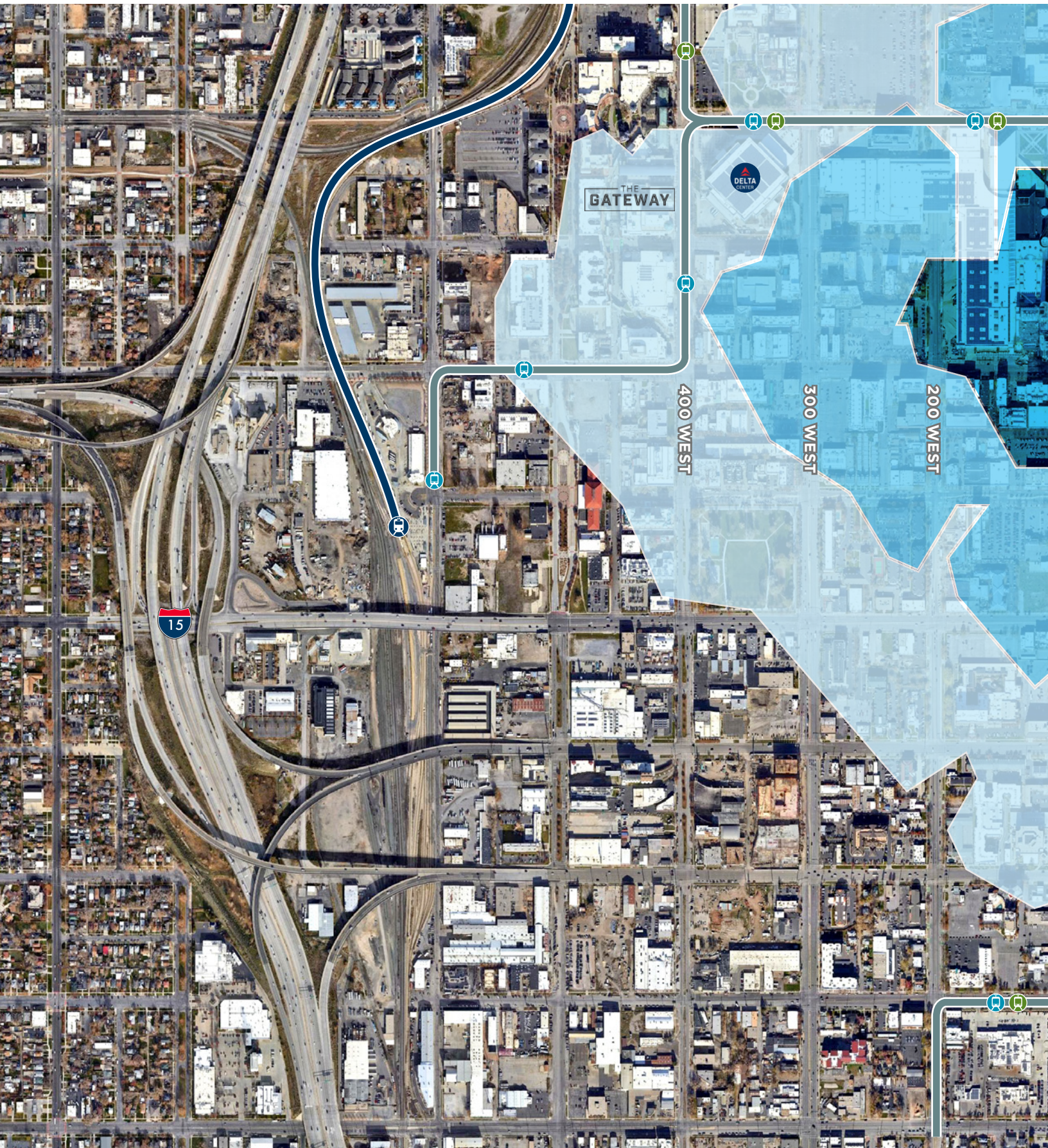

DOWNTOWN SALT LAKE CITY

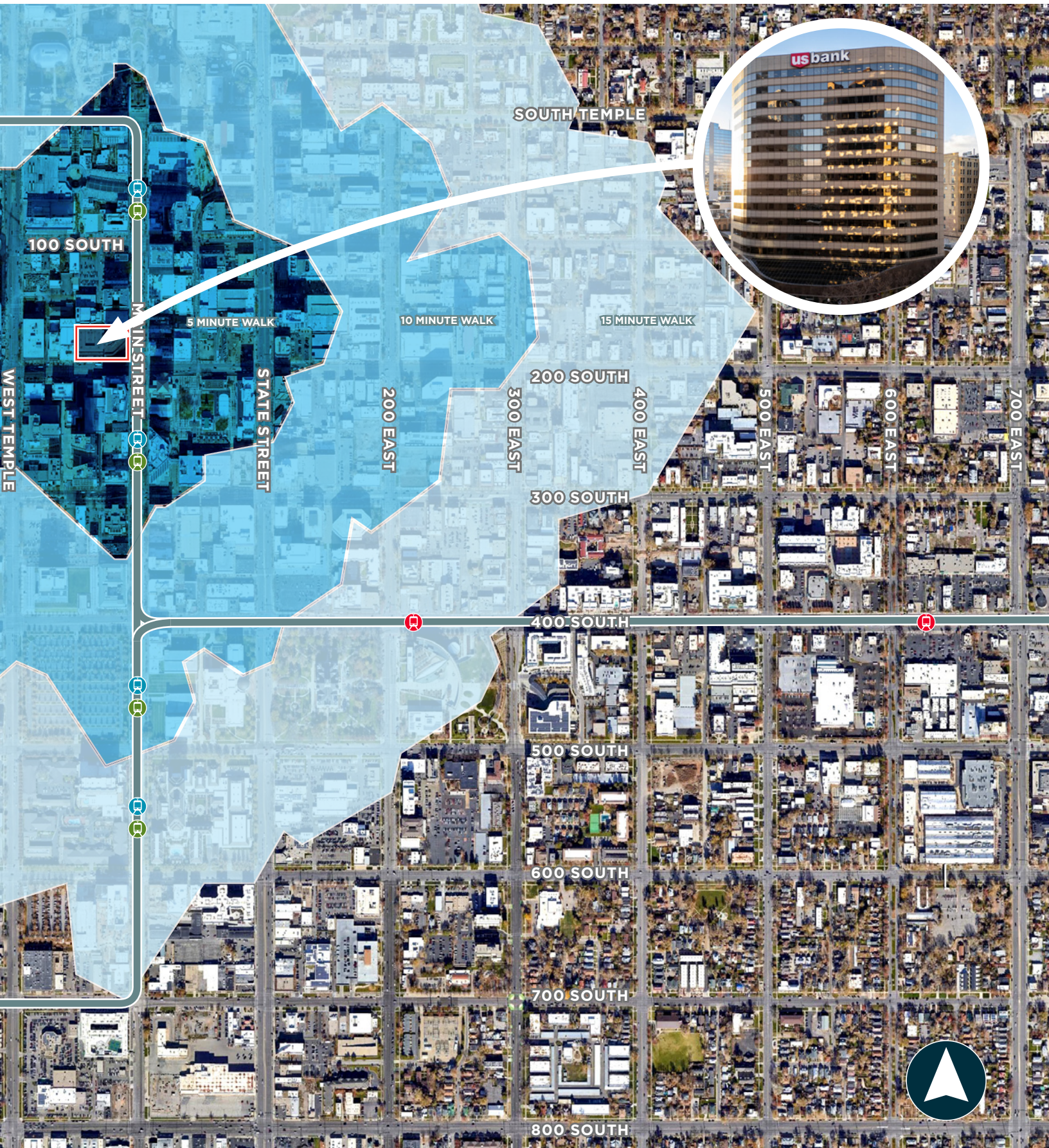



Google Earth Image

SURROUNDING AREA



usbank

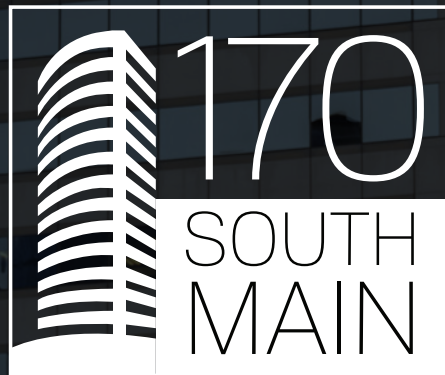

170 South Main Street
Salt Lake City • Utah

MARKETED BY:

Mike Richmond **801.303.5434**
Executive Managing Director
mike.richmond@cushwake.com

Dana Baird, CCIM **801.303.5526**
Executive Managing Director
dana.baird@cushwake.com



170 South Main Street, Suite 1600 • Salt Lake City, Utah 84111
Tel 801-322-2000 • cushmanwakefield.com

Cushman & Wakefield Copyright 2021. No warranty or representation, express or implied, is made to the accuracy or completeness of the information contained herein, and same is submitted subject to errors, omissions, change of price, rental or other conditions, withdrawal without notice, and to any special listing conditions imposed by the property owner(s). As applicable, we make no representation as to the condition of the property (or properties) in question. (G:\UT\SL1\Shared\Apps\Gigas\1 - Projects\Richmond, Mike\1 - Flyers\170 South Main\170 South Main Flyers)