

# 87-1978

FARRINGTON HWY, WAIANAE, HI 96792



**CBRE**  
RB-20142

F O R L O N G - T E R M  
G R O U N D L E A S E



# PROPERTY DESCRIPTION

Rare opportunity to ground lease a free standing quick service restaurant (QSR) pad along the Waianae Coast in Nanakuli. The property is situated along Farrington Hwy (31,102 VPD) across from Depot Beach Park near the retail corridor of Nankuli which is home to a number of national and local retailers; 7-Eleven, McDonald's, Wendy's, Taco Bell, Pizza Hut, Hele Fuel, O'Reilly Auto Parts, Sac N Save Grocer, and Long's Drugs are notable retailers within close proximity of the property. Conveniently located approximately seven miles from Oahu's second largest and fastest growing city (Kapolei), and five miles from Ko Olina, home to multiple oceanfront luxury resorts.

## PROPERTY OVERVIEW

ADDRESS	87-1978 Farrington Hwy Waianae, HI 96792
MARKET/SUBMARKET	Waianae
GROSS BUILDING AREA	2,414 SF
LOT SIZE	20,614 SF
YEAR BUILT / RENOVATED	1993 / 2024
TAX MAP KEY	(1) 8-7-31-10
ANNUAL RENT	Negotiable

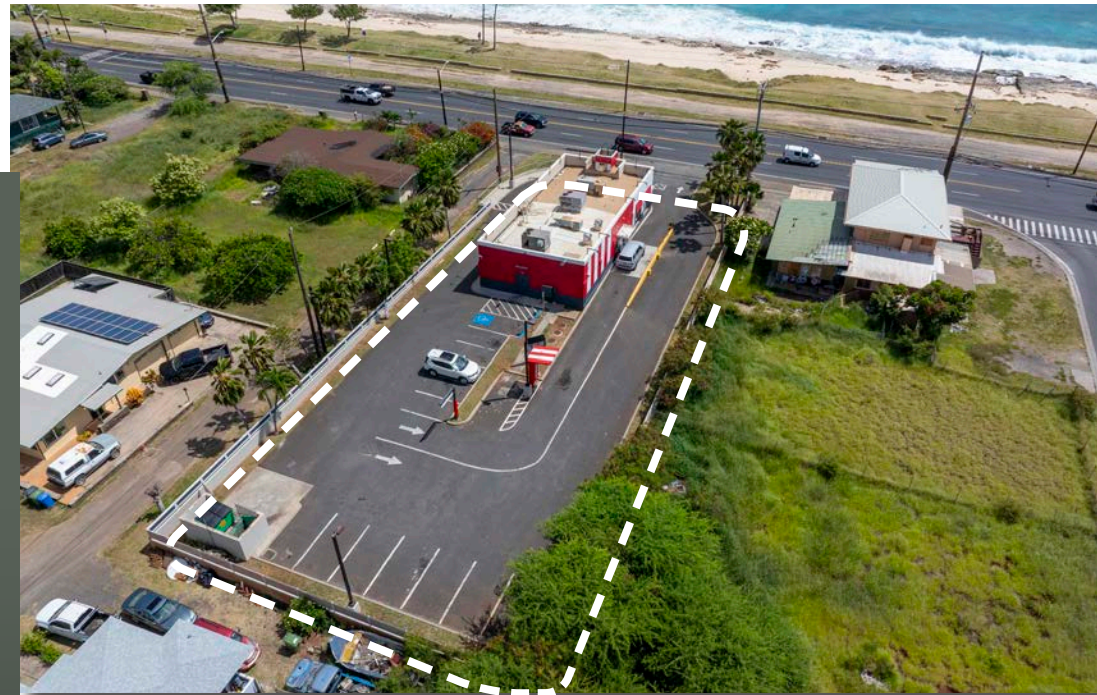



## Location Map

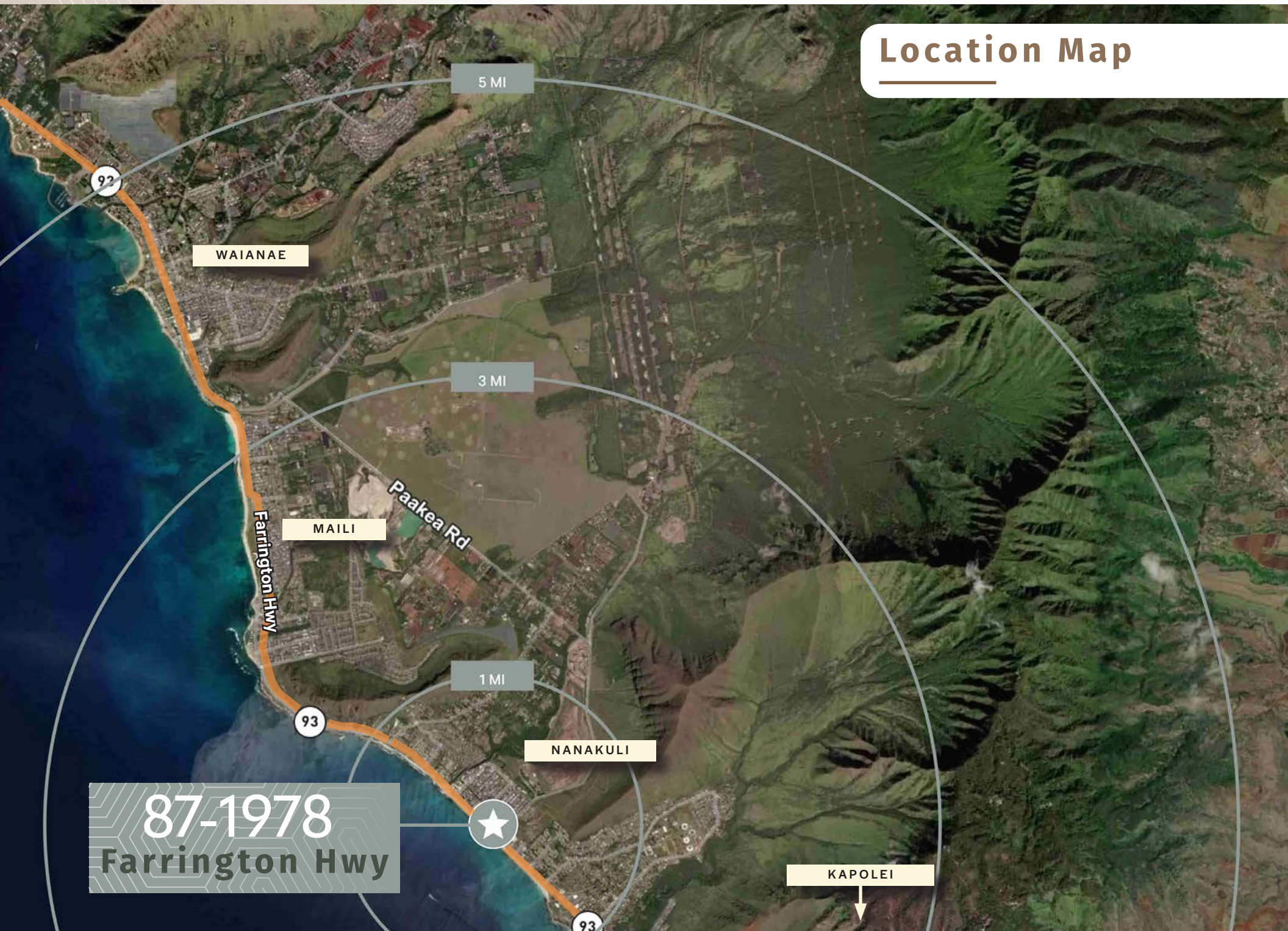



# Amenities Map

87-1978

Farrington Hwy

NANAKULI

Pacific Shopping  
Mall

Sack N Save



O'Reilly  
AUTO PARTS

HELE

FARRINGTON HWY - 36.115 VPD

Nanakuli Elementary  
School

Nanakuli Village  
Center

Longs Drugs







## KEY LOCATION BENEFITS

- + Excellect frontage and ingress/egress access from Farrington Hwy (31,102 VPD)
- + Visibility from Farrington Hwy, main throughfare along the Waianae Coast
- + Pylon signage visible from Farrington Hwy
- + Free standing drive-thru pad
- + Nearby grocery and drug anchored shopping centers
- + Walking distance to the beach

## PROPERTY HIGHLIGHTS



**Zoning**  
BMX-1



**ANNUAL GROUND RENT**  
Negotiable



**Year Built / Renovated**  
1993 / 2024



**Land Area**  
20,614 SF



**Height Limit**  
40 feet



**Building Area**  
2,414 SF

© 2025 CBRE, Inc. All rights reserved. This information has been obtained from sources believed reliable but has not been verified for accuracy or completeness. CBRE, Inc. makes no guarantee, representation or warranty and accepts no responsibility or liability as to the accuracy, completeness, or reliability of the information contained herein. You should conduct a careful, independent investigation of the property and verify all information. Any reliance on this information is solely at your own risk. CBRE and the CBRE logo are service marks of CBRE, Inc. All other marks displayed on this document are the property of their respective owners, and the use of such marks does not imply any affiliation with or endorsement of CBRE. Photos herein are the property of their respective owners. Use of these images without the express written consent of the owner is prohibited.

AC:NAS\_IV11\_87-1978FarringtonHwy\_GroundLease\_09.30.2025

### AJ CORDERO (B)

Vice President

+1 808 541 5111

[aj.cordero1@cbre.com](mailto:aj.cordero1@cbre.com)

Lic. RB-24096

### NICHOLAS J. PAULIC (B)

Senior Vice President

+1 808 541 5108

[nicholas.paulic@cbre.com](mailto:nicholas.paulic@cbre.com)

Lic. RB-22952

### CONNOR PATTERSON (S)

Associate

+1 817 946 5940

[connor.patterson@cbre.com](mailto:connor.patterson@cbre.com)

Lic. RS-86889

# CBRE