

THE MARKETPLACE AT CARNES CROSSROADS



HIGHWAY-17-A

NAICharleston

**2700 N. Main Street,
Summerville, SC 29486**

Will Sherrod, CCIM
843.364.3796
wsherrod@naicharleston.com

Christi Copenhaver
843.513.0595
wworthen@naicharleston.com

PROPERTY SUMMARY

The intersection of N. Main (Hwy 17-A) and State Road (Hwy 176), known as Carnes Crossroads, is rapidly emerging as the epicenter of growth in the Summerville and Goose Creek markets. The Marketplace at Carnes Crossroads is the retail focal point of the area, creating a true sense of place for the residents in the surrounding neighborhoods. It is anchored by a ±48,910 square foot Publix grocer and provide over 41,000 square feet of retail space. With numerous restaurant opportunities overlooking the lake with exceptional outside dining experiences and over 10 acres of outparcel pads, The Marketplace at Carnes Crossroads will be a destination point for years to come.

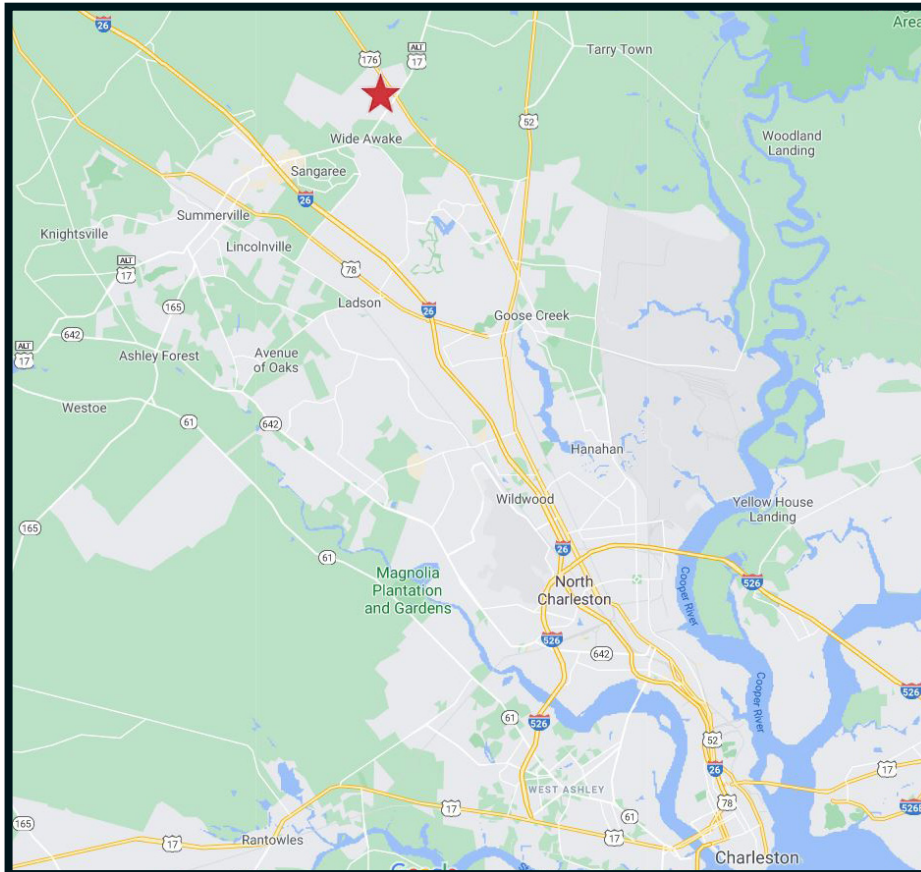

Highlights & Demographics

- Prime location at apex of Carnes, Nexton, and Cane Bay mega developments
- ±1,500 - 3,000 SF retail space available
- ±41,000 SF Publix anchored retail/restaurant shop space
- ±1.4 AC commercial outparcel available
- In front of Northwood Academy (K-12)
- Across from new Roper Hospital

MARKET DEMOGRAPHICS:

	1 mile	3 mile	5 mile
Population	3,766	39,015	99,171
Household Income	\$68,484	\$70,203	\$74,682

PROPERTY AERIAL



refuel

ZAXBY'S

SPRINGHILL SUITES
Marriott

Learning
Caregroup

SEVEN BREW
DRIVE THRU COFFEE

SOLD

McDonald's

CHASE

NORTHWOODS
ACADEMY

±1.4 AC
AVAILABLE

1

2

3

4

HWY 17-A
44,000 VPD



HWY 176
22,800 VPD



NAI Charleston

AVAILABLE SPACES



SITE PLAN

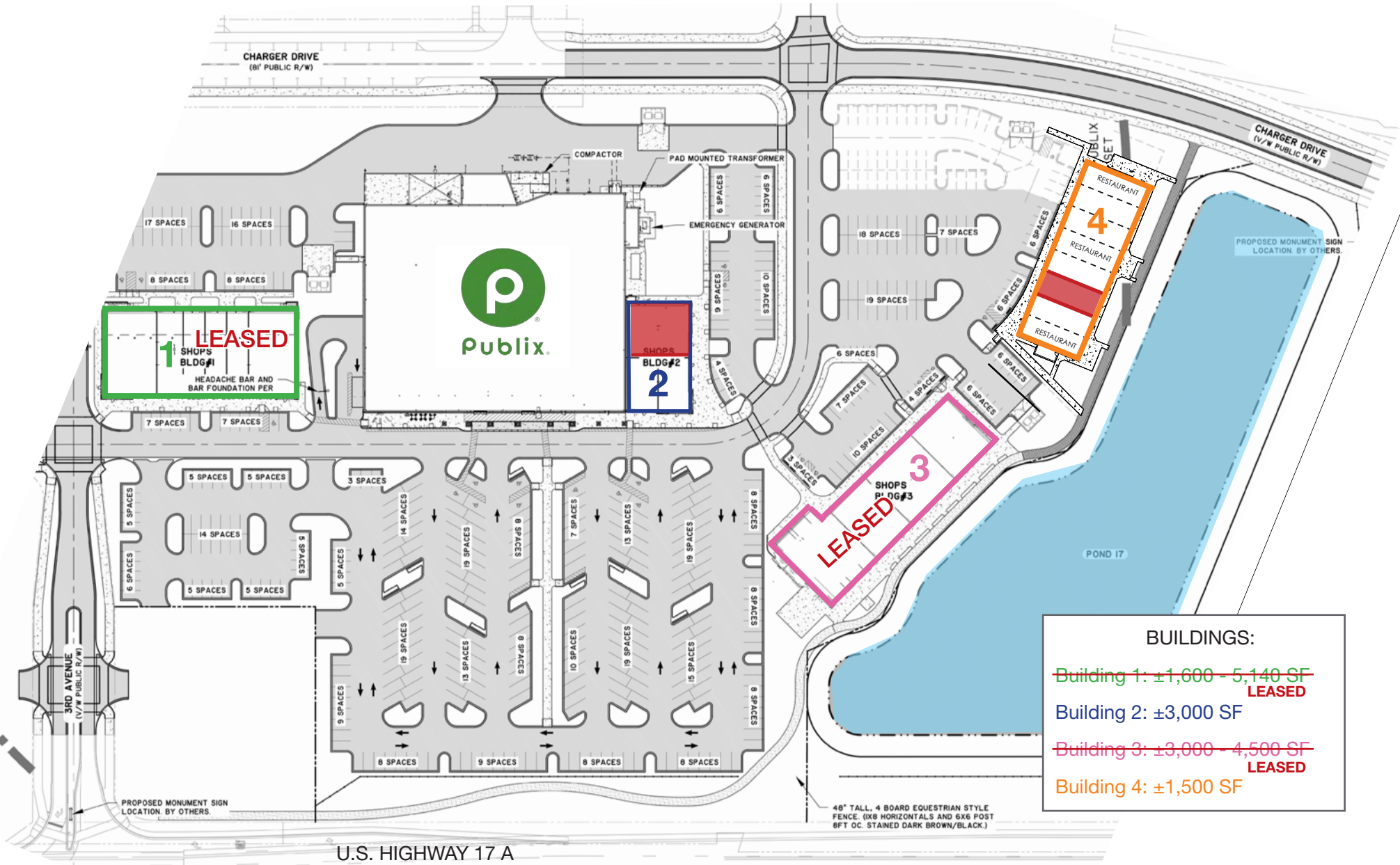

BUILDINGS:	
Building 1: ±1,600 - 5,140 SF	LEASED
Building 2: ±3,000 SF	
Building 3: ±3,000 - 4,500 SF	LEASED
Building 4: ±1,500 SF	

AVAILABLE OUTPARCELS

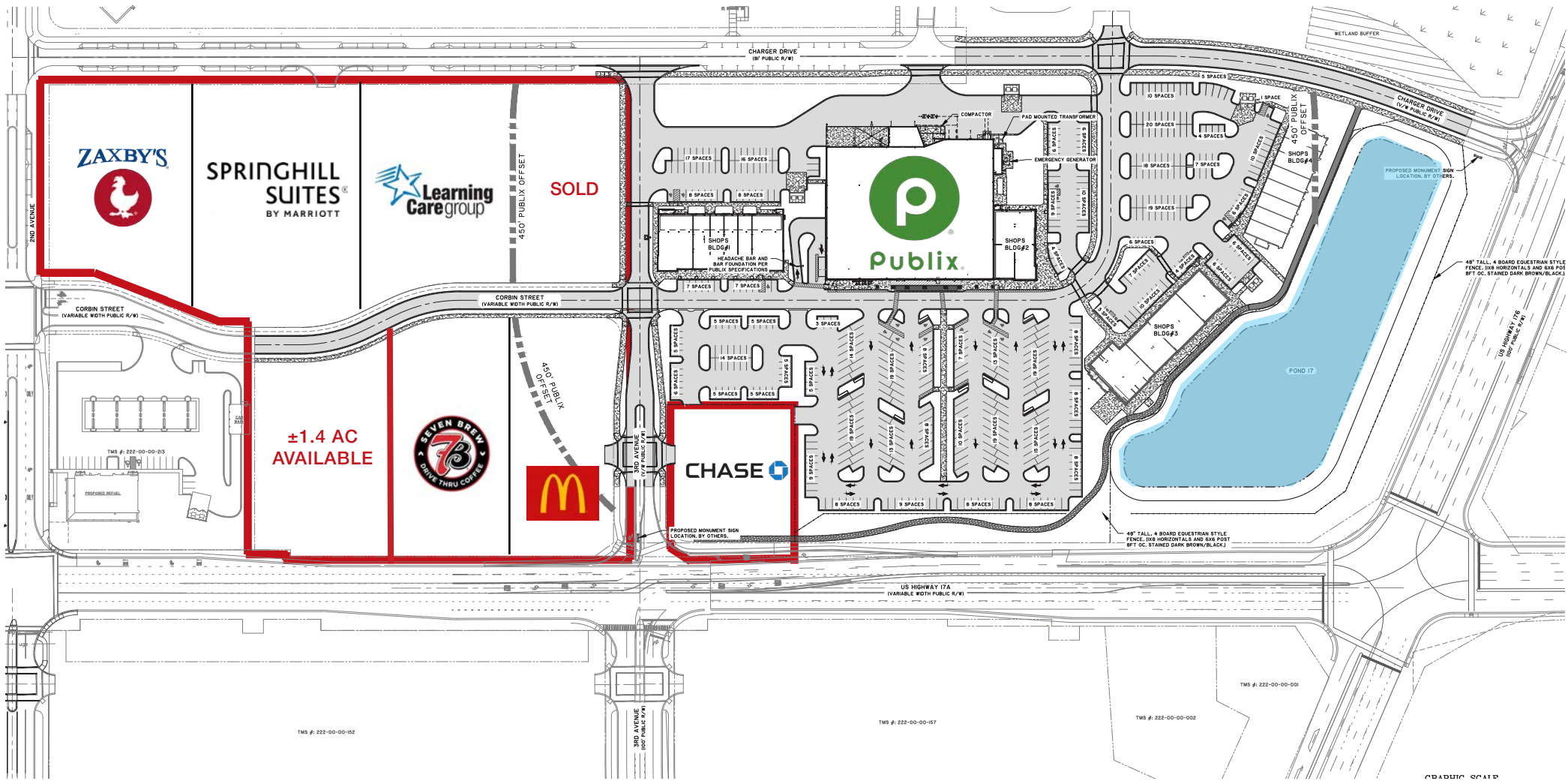

FLOOR PLAN: BUILDING 1- 100% LEASED



BUILDING 1

FLOOR PLAN: BUILDING 2

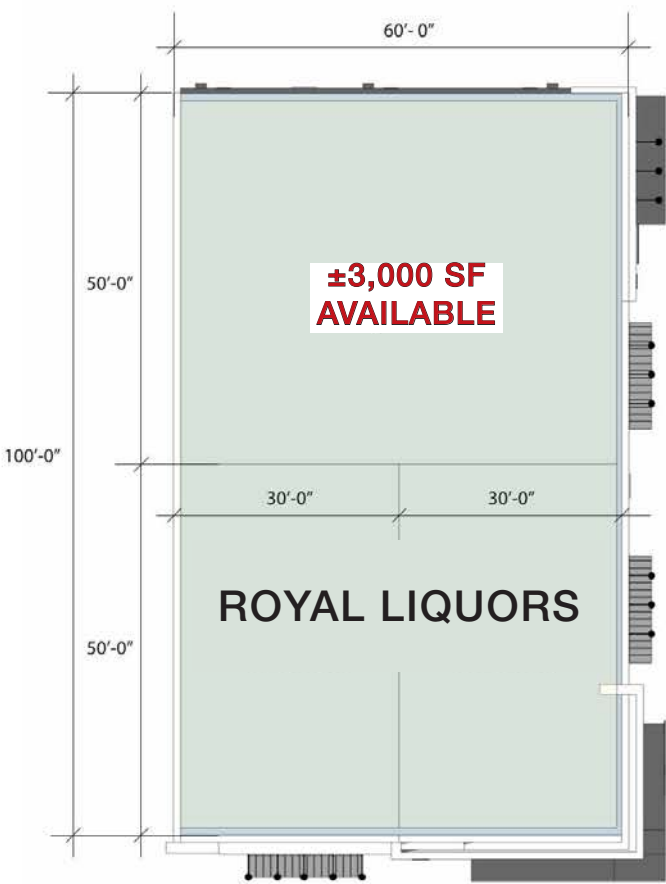

BUILDING 2

FLOOR PLAN: BUILDING 3- 100% LEASED

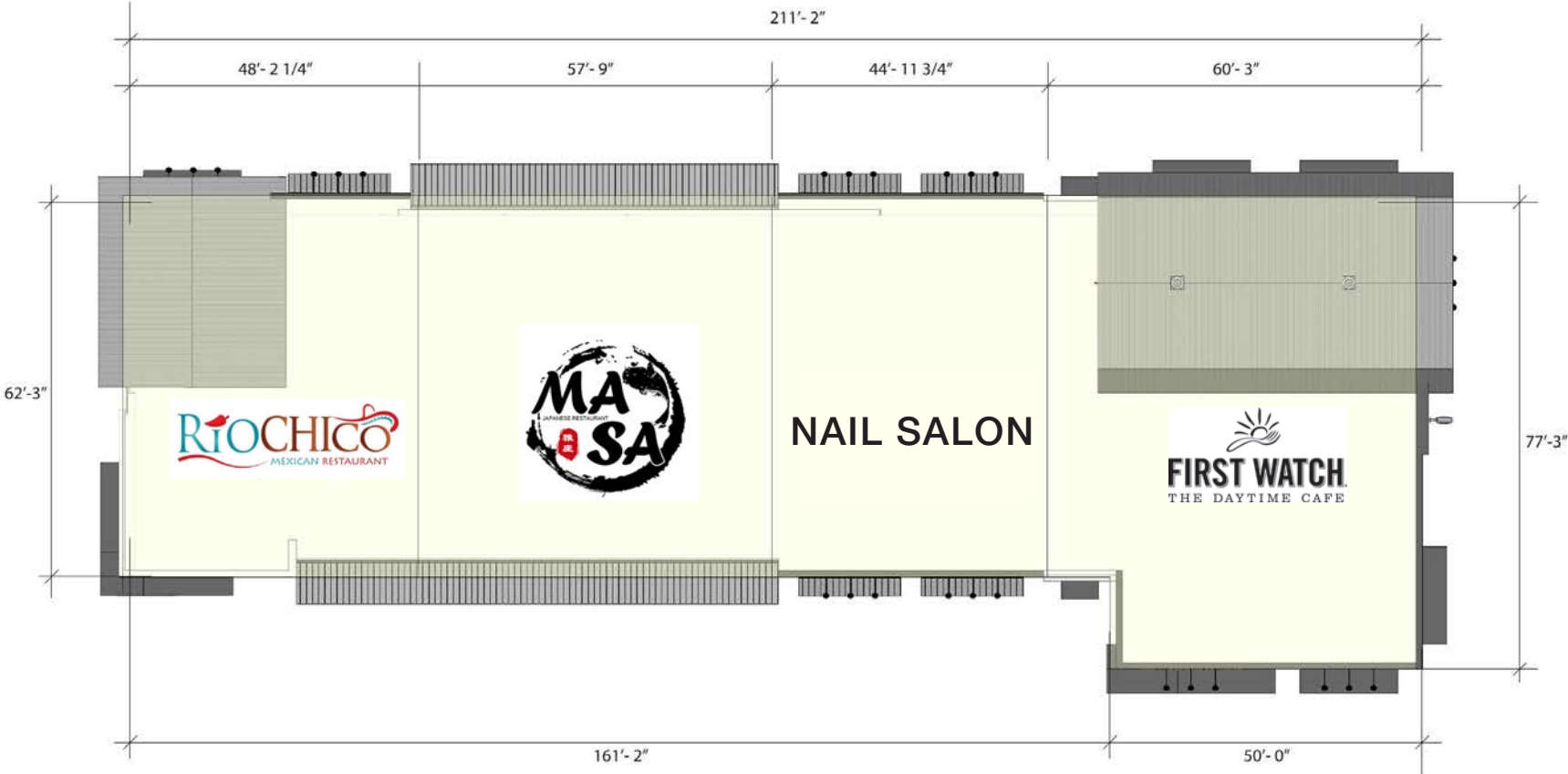

BUILDING 3

FLOOR PLAN: BUILDING 4

Fitzpatrick

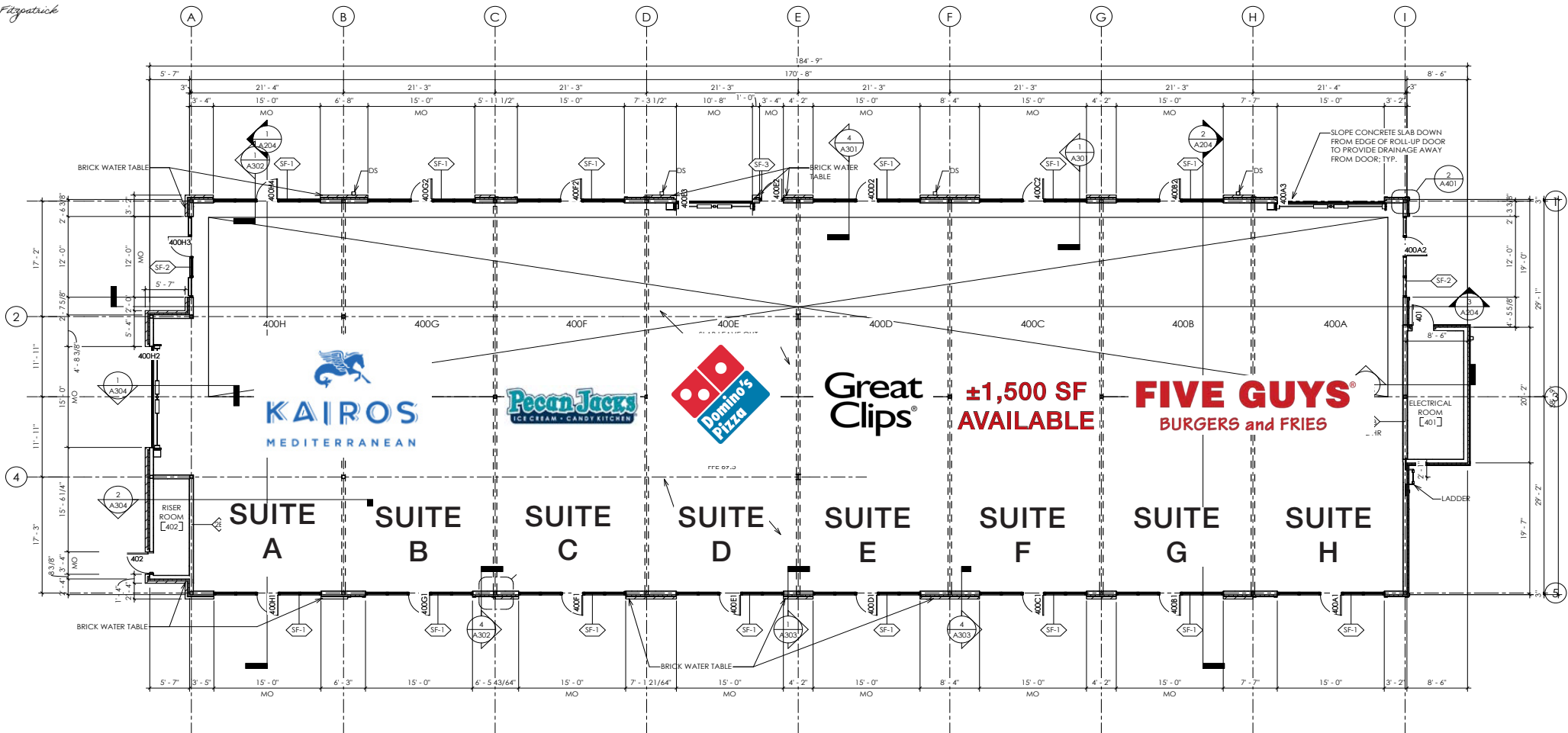

AREA MAP

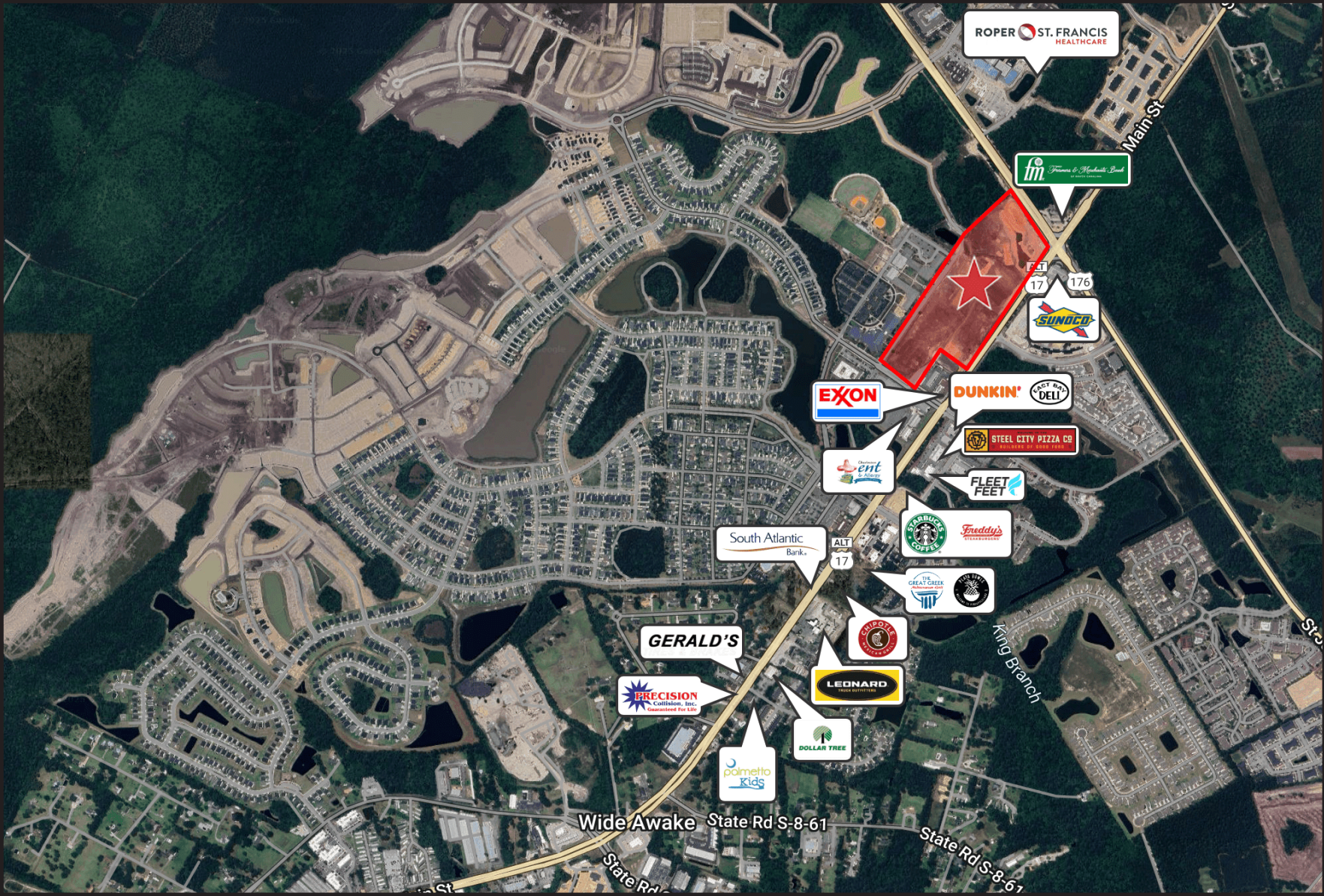

AREA MAP

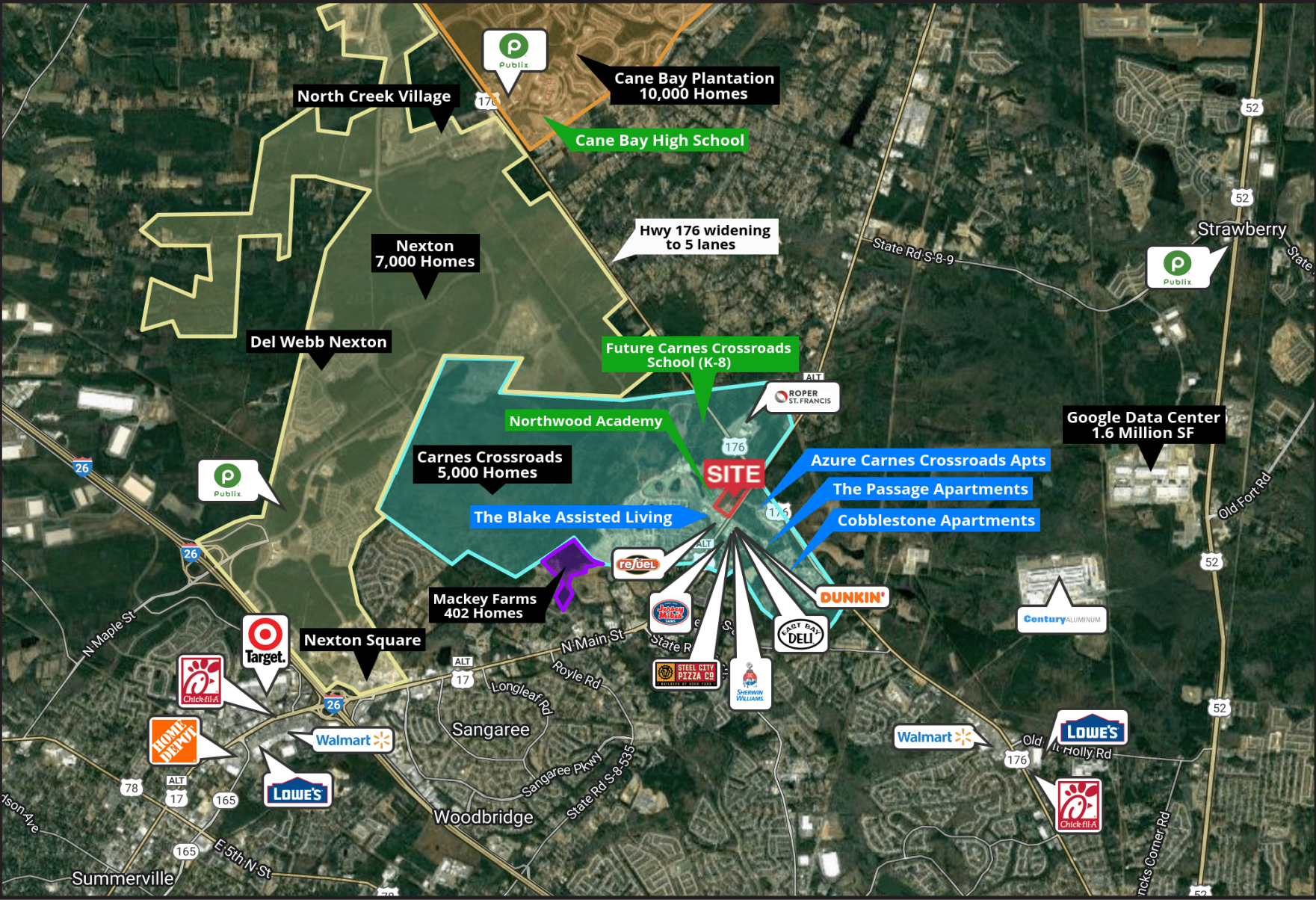

CONTACT:

WILL SHERROD, CCIM

843.364.3796

wsherrod@naicharleston.com

CHRISTI COPENHAVER

843.513.0595

ccopenhaver@naicharleston.com

DISCLAIMER: The information contained herein has been given to us by the owner of the property or other sources we deem reliable. We have no reason to doubt its accuracy, but we do not guarantee it. All information should be verified prior to purchase or lease.

Exclusively marketed by:

NAI Charleston

