

For Sale | Two Building Property w/ Outside Storage **CBRE**

# Big Lake Office / Warehouse Property

14813 162nd Ave SE Big Lake, MN 55309



**Bruce Carland**

**Vice President**

+1 612 336 4207

[bruce.carland@cbre.com](mailto:bruce.carland@cbre.com)

**Bryan Van Hoof**

**Senior Vice President**

+1 952 924 4624

[bryan.vanhoof@cbre.com](mailto:bryan.vanhoof@cbre.com)

**Jeff Przytarski**

**Senior Vice President**

+1 952 924 4895

[jeff.przytarski@cbre.com](mailto:jeff.przytarski@cbre.com)

**Sam Manke**

**Senior Associate**

+1 763 398 9047

[sam.manke@cbre.com](mailto:sam.manke@cbre.com)



# Aerial

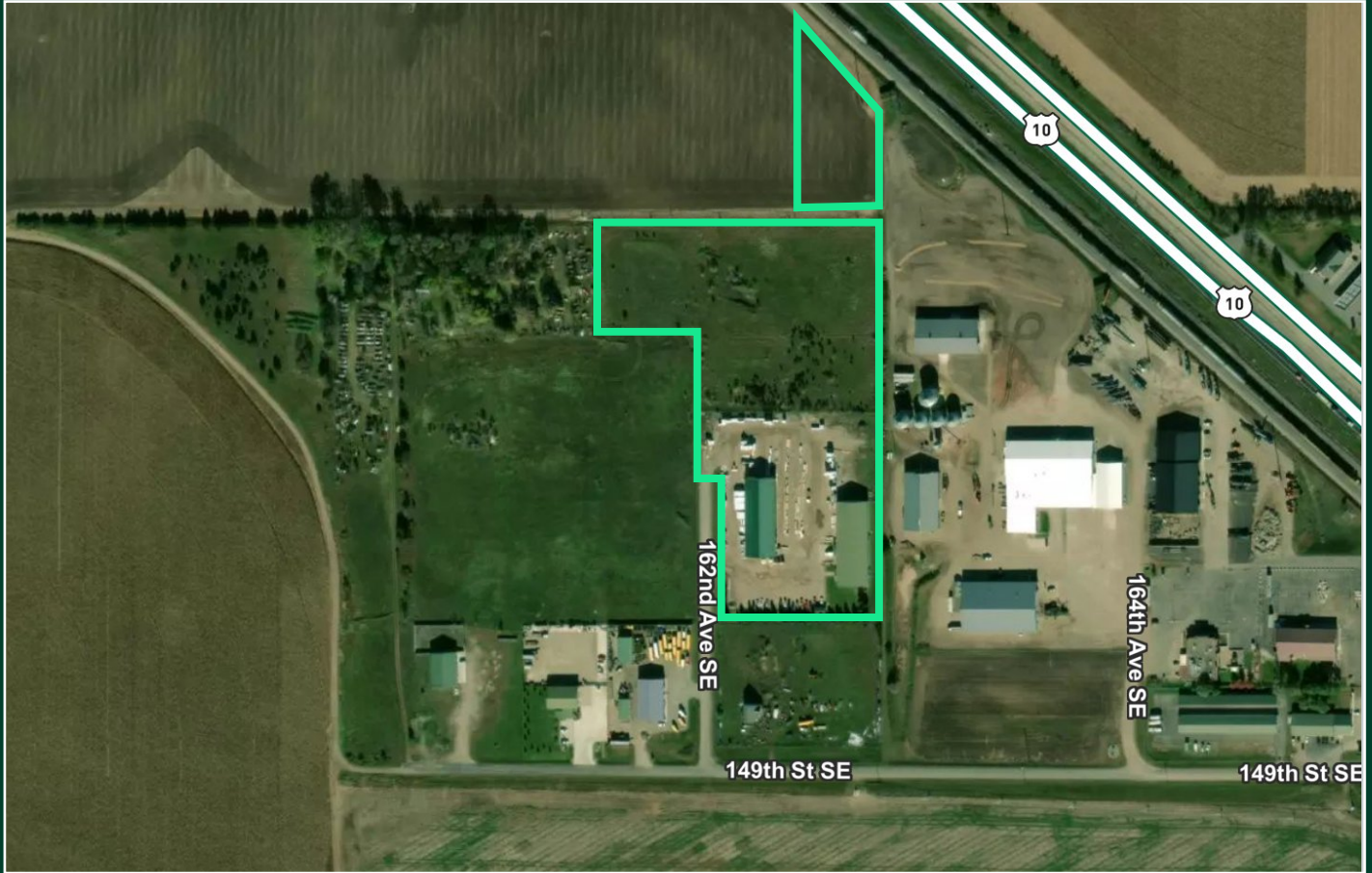

## PROPERTY OVERVIEW

**LOCATION** 14813 162nd Ave SE  
Big Lake, MN 55309

**PID** 05-016-1205  
05-009-4309

**YEAR BUILT** 1999

**ACREAGE** 13.17 acres

**ZONING** Industrial

**ASKING PRICE** Negotiable

**2023 PROPERTY TAXES** \$27,994.00

- Total SF: 28,488 SF
- Main Building: 16,584 SF\*
- Storage Building: 11,904 SF\*
- Fenced outside storage



\*\* SQ. Ft. Subject to verification



# Location

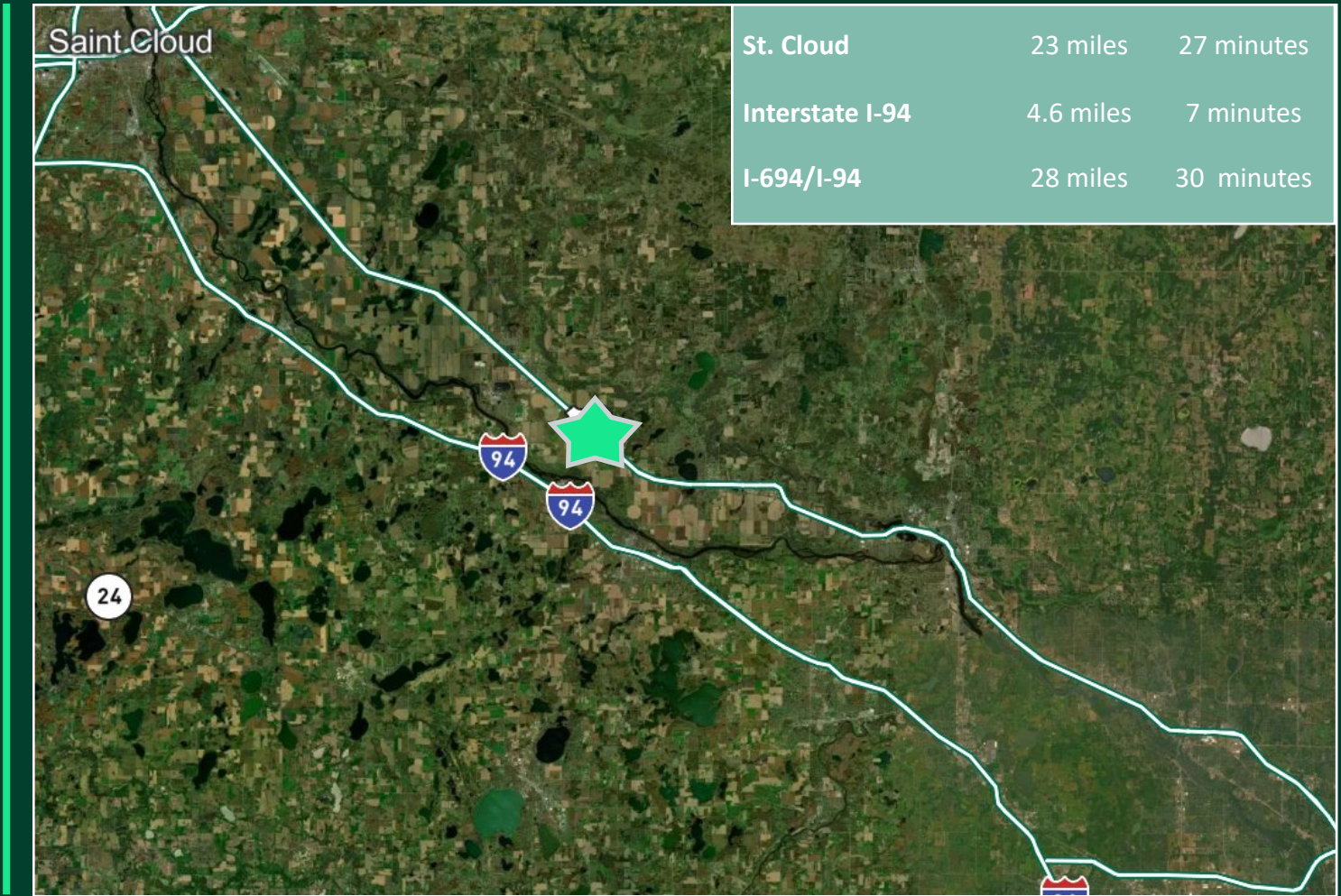

## BUILDING SPECS

**Total Building SF: 28,488 SF\***

### TOTAL SF

#### Main Building: 16,584 SF\*

#### Storage Building:\*

- Office/Showroom: 3,122 SF
- Mezz Office: 1,896 SF
- Warehouse: 11,566 SF

- Warehouse: 11,904 SF

### LOADING

3 Docks (with levelers), 1 Drive-in

2 drive-ins

### CLEAR HEIGHT

Office: 8'  
 Showroom: 10'  
 Warehouse: 18'

Warehouse: 18'

### SPRINKLER

None

None

### POWER

400 Amps 208Y/120V -3 Phase

Subpanel for lighting

### HVAC

Office: Electrical A/C, Gas-fired furnace heat  
 Warehouse: None

None

\*\* SQ. Ft. Subject to verification

# Floor Plan

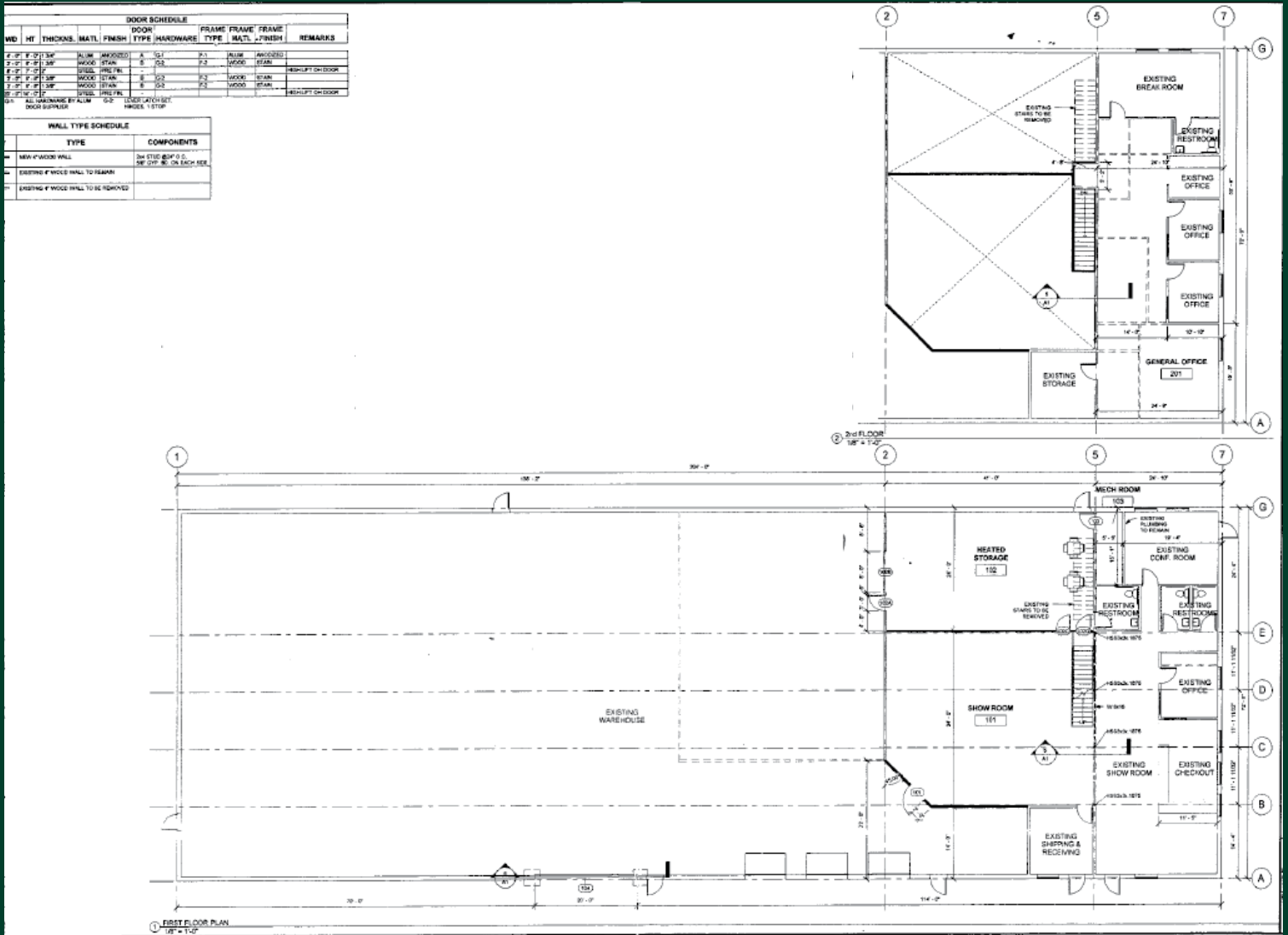

**Bruce Carland**  
Vice President

+1 612 336 4207

[bruce.carland@cbre.com](mailto:bruce.carland@cbre.com)

**Bryan Van Hoof**  
Senior Vice President

+1 952 924 4624

[bryan.vanhoof@cbre.com](mailto:bryan.vanhoof@cbre.com)

**Jeff Przytarski**  
Senior Vice President

+1 952 924 4895

[jeff.prytarski@cbre.com](mailto:jeff.prytarski@cbre.com)

**Sam Manke**  
Senior Associate

+1 763 398 9047

[sam.manke@cbre.com](mailto:sam.manke@cbre.com)

© 2024 CBRE, Inc. All rights reserved. This information has been obtained from sources believed reliable, but has not been verified for accuracy or completeness. You should conduct a careful, independent investigation of the property and verify all information. Any reliance on this information is solely at your own risk. CBRE and the CBRE logo are service marks of CBRE, Inc. All other marks displayed on this document are the property of their respective owners, and the use of such logos does not imply any affiliation with or endorsement of CBRE. Photos herein are the property of their respective owners. Use of these images without the express written consent of the owner is prohibited.

