

**PRIME RETAIL
FOR LEASE**



LANCASTER
SHOPPING CENTER



ROTH

REAL
ESTATE
GROUP



1690-1736 EAST MAIN ST

01 1690-1736 EAST MAIN ST CONTENTS



LANCASTER
SHOPPING CENTER

LISTING SUMMARY	02
ANCHOR SPACE FLOOR PLANS	03
SITE PLAN WITH VACANCIES	04
AERIAL VIEW	05
DEMOGRAPHICS	06

02

1690-1736 EAST MAIN ST

LISTING SUMMARY



LANCASTER
SHOPPING CENTER

LANCASTER SHOPPING CENTER

**1,000 -
34,000 SF**

OF PRIME
RETAIL SPACE
AVAILABLE
FOR LEASE

01

BIG LOTS-TRACTOR SUPPLY
ANCHORED SHOPPING CENTER

02

IN THE HEART OF ALL
LANCASTER ROOF TOPS

03

SIGNALIZED INTERSECTION
ADT: 15,000 20,000 CARS PER
DAY

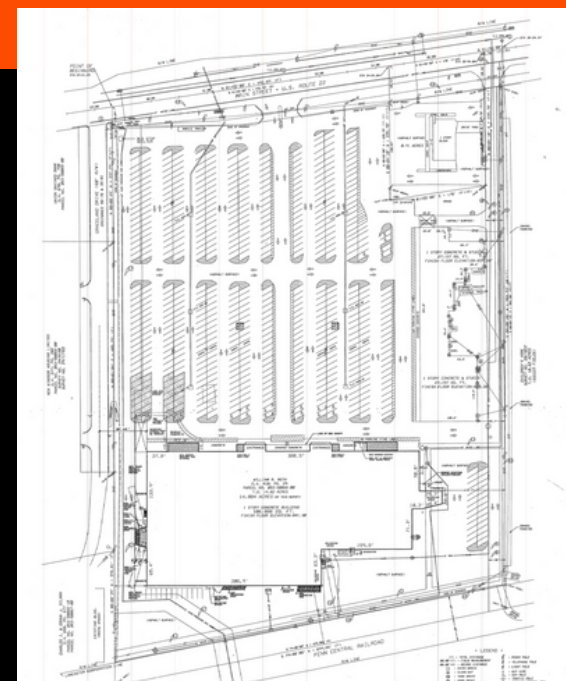
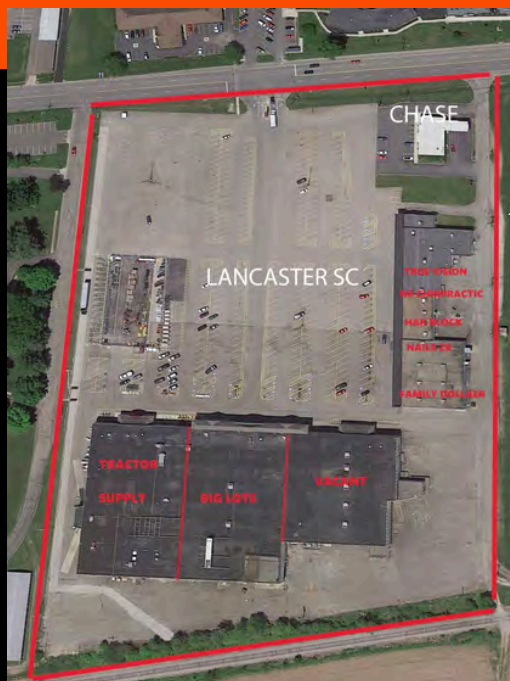

1690-1736 EAST MAIN ST

ANCHOR SPACE FLOOR PLANS



LANCASTER

SHOPPING CENTER

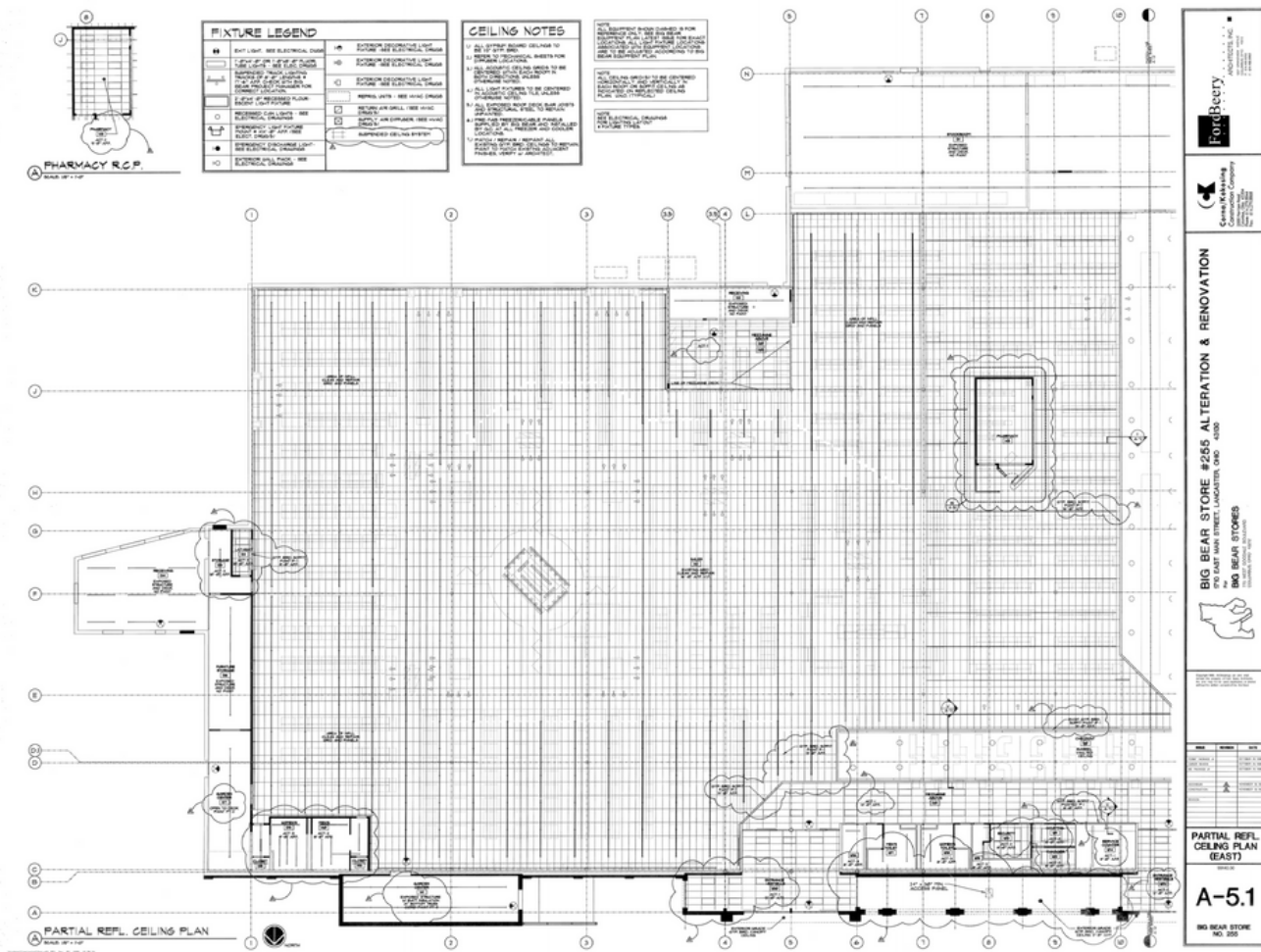

1690-1736 EAST MAIN ST

SITE PLAN WITH VACANCIES



LANCASTER

SHOPPING CENTER

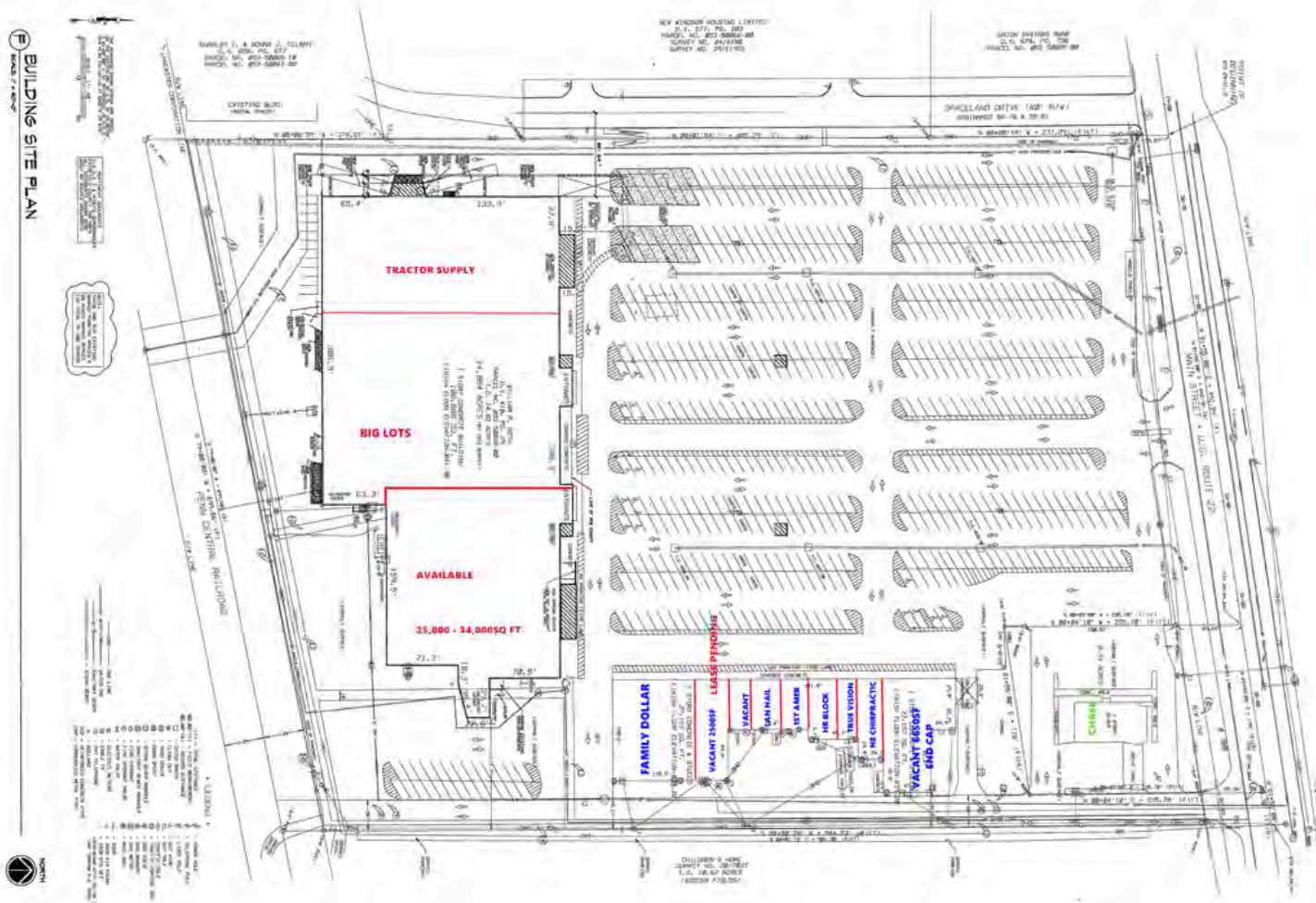

SITE PLAN 2019

05

1690-1736 EAST MAIN ST

AERIAL VIEW



LANCASTER

SHOPPING CENTER

NEARBY RETAILERS



06

1690-1736 EAST MAIN ST

DEMOGRAPHICS



LANCASTER

SHOPPING CENTER

CITY, STATE

Lancaster, OH

POPULATION

16,563

AVG. HHSIZE

2.39

MEDIAN HH INCOME

\$45,048

HOME OWNERSHIP

Renters: 2,903

Owners: 3,907

EMPLOYMENT

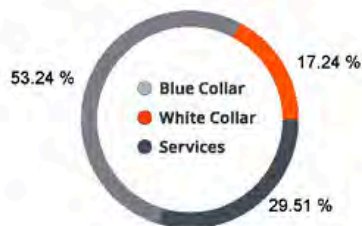

42.90 %
Employed

2.58 %
Unemployed

EDUCATION

High School Grad: 39.82 %

Some College: 21.67 %

Associates: 7.00 %

Bachelors: 20.17 %

GENDER & AGE

49.14 %  50.86 % 

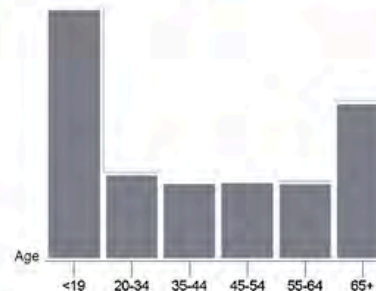

RACE & ETHNICITY

White: 98.78 %

Asian: 0.24 %

Native American: 0.00 %

Pacific Islanders: 0.00 %

African-American: 0.42 %

Hispanic: 0.14 %

Two or More Races: 0.43 %

INCOME BY HOUSEHOLD

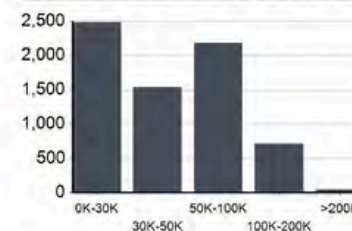

HH SPENDING

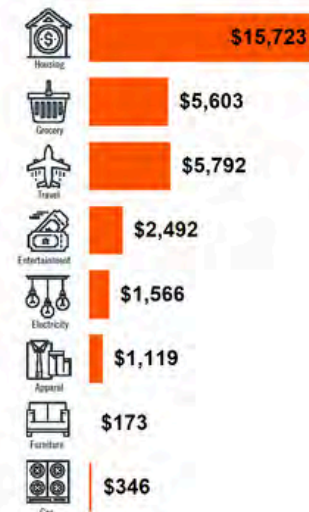

Disclaimer: The information provided throughout the entirety of this marketing was obtained from believed reliable sources. Although no factual inaccuracies have been knowingly made, no representations or warranties are made, express or implied, regarding the information provided herein.



LANCASTER

SHOPPING CENTER

ROTH

REAL
ESTATE
GROUP

**WILL
ROTH**

DD: 614.721.6751 | C: 614.284.2083

WILL@ROTHREGROUP.COM

ROTHREGROUP.COM



395 LIBRARY PARK S.
COLUMBUS, OH 43215
ROTHREGROUP.COM



**The information contained herein was furnished by sources believed to be reliable, but it is not guaranteed, warranted, or represented by Roth Real Estate Group. The presentation of this property is submitted and could be subject to error, omissions, change of price or condition prior to sales or lease, or withdrawn without notice.