

SILVER BEACH INDUSTRIAL PARK

1600 - 1660 Silver Beach Road, Lake Park, Florida 33403

NORTHEASTERN PALM BEACH COUNTY'S NEWEST **CLASS A** OFFICE/WAREHOUSE DEVELOPMENT
SPEC OFFICE READY FOR OCCUPANCY



FOR LEASE

From: $\pm 19,859$ SF
to $\pm 95,192$ SF

NEW CONSTRUCTION
INDUSTRIAL BUILDING

SILVER BEACH INDUSTRIAL PARK

PROPERTY HIGHLIGHTS

- » Brand New Class A Industrial Development
- » $\pm 371,948$ SF Total Size Park
- » Spaces Available From $\pm 19,859$ SF up to $\pm 95,192$ SF
- » Spec Office Space Available
- » Located in close proximity to the Port of Palm Beach and I-95 and is also a short distance from Palm Beach International Airport as well as Downtown West Palm Beach.
- » **Now Available for Occupancy**

ROBERT SMITH

Executive Vice President
+1 561 707 5558
robert.c.smith@cbre.com

KIRK NELSON

Executive Vice President
+1 561 716 9936
kirk.nelson@cbre.com

JEFF KELLY

Executive Vice President
+1 561 393 1621
jeffrey.kelly@cbre.com

CBRE

SILVER BEACH INDUSTRIAL PARK

1600 - 1660 Silver Beach Road, Lake Park, Florida 33403



BUILDING SPECIFICATIONS



Total Building SF:
From $\pm 19,859$ SF to $\pm 95,192$ SF
(any additional increment of $\pm 9,000$ SF up to
can be made available)



Building Dimensions:
52' x 55' Column Spacing
60' Speed Bay
Depth Range 170' to 230'



Building Footprints:
Buildings 1-3: $\pm 95,192$ SF
Building 4: $\pm 86,352$ SF



Loading:
Buildings 1-3: 2 Grade Level / 22 Dock High
Building 4: 2 Grade Level / 16 Dock High



Building Safety:
E.S.F.R. Fire Sprinklers
Hurricane Impact Glass



Clear Height / Roof:
32' / Twin-T Concrete



Building Construction:
60' Concrete Apron
6" Slab on Grade



Car Parking:
 ± 1.2 / 1,000 Parking Ratio

BUILDING PLANS

SITE PLAN



SPEC OFFICE PLANS

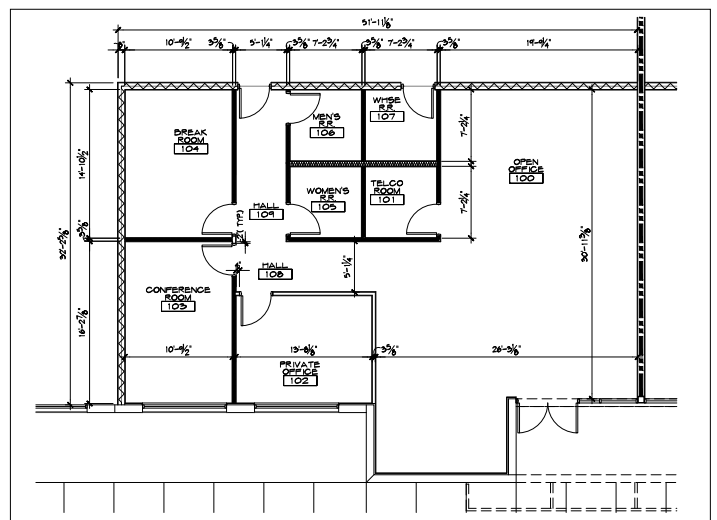
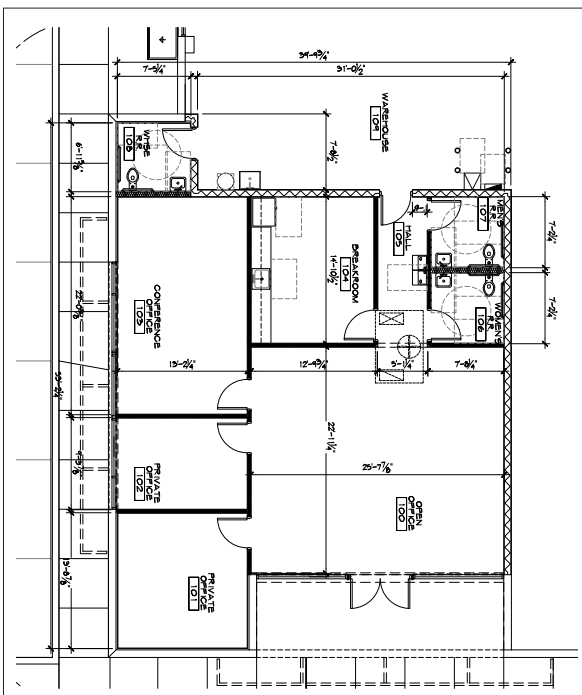

LOCATIONAL AERIAL

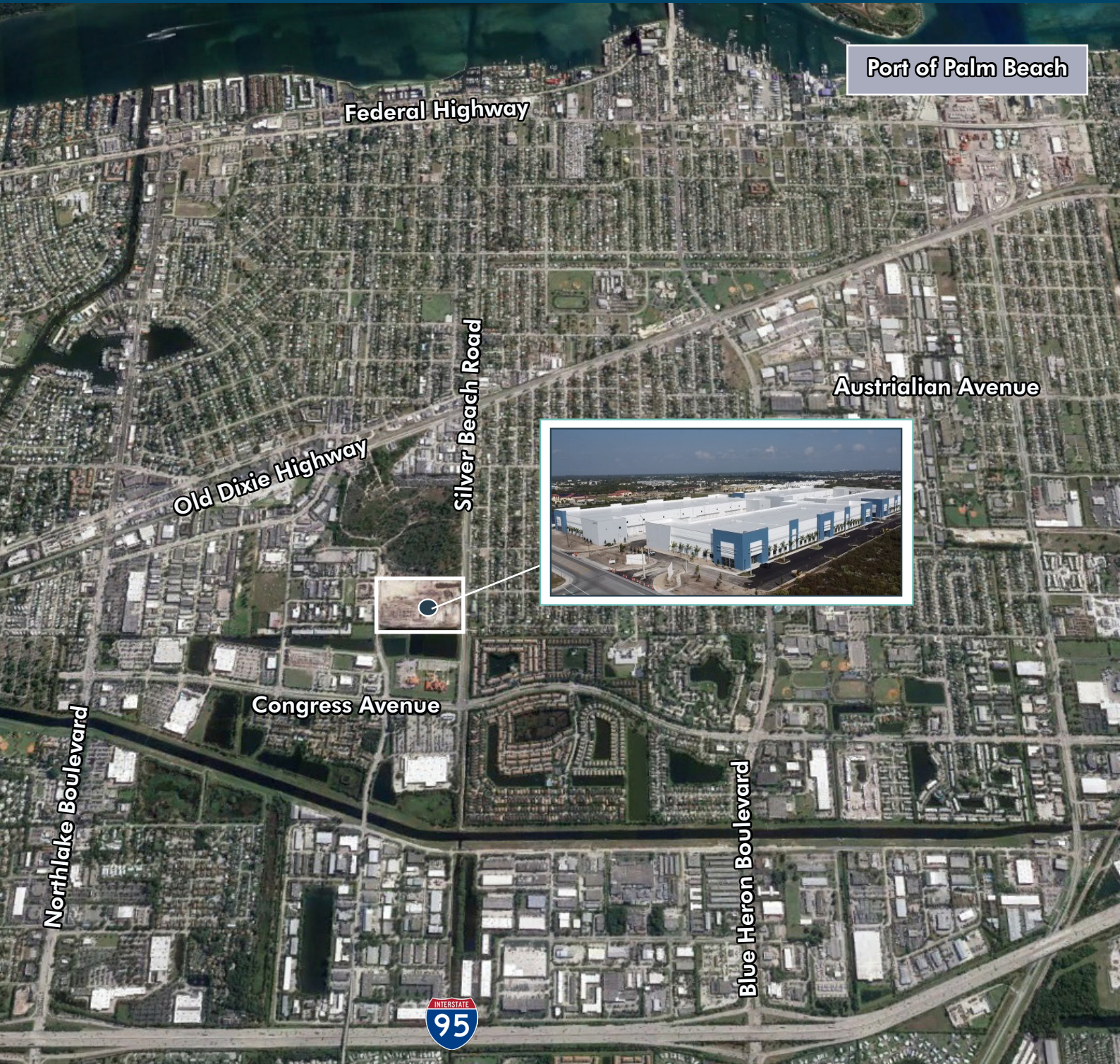

Port of Palm Beach

Federal Highway

Australian Avenue

Old Dixie Highway

Silver Beach Road

Congress Avenue

Northlake Boulevard

Blue Heron Boulevard

DEVELOPED BY



ROBERT SMITH
Executive Vice President
+1 561 707 5558
robert.c.smith@cbre.com

KIRK NELSON
Executive Vice President
+1 561 716 9936
kirk.nelson@cbre.com

JEFF KELLY
Executive Vice President
+1 561 393 16 21
jeffrey.kelly@cbre.com

CBRE

CBRE © 2023 All Rights Reserved. All information included in this letter/proposal pertaining to CBRE—including but not limited to its operations, employees, technology and clients—is proprietary and confidential and supplied with the understanding that such information will be held in confidence and not disclosed to any third party without CBRE's prior written consent. This letter/proposal is intended solely as a preliminary expression of general intentions, is for discussion purposes only, and does not create any agreement or obligation by CBRE to negotiate or continue negotiations. CBRE shall have no contractual obligations with respect to the matters referred to herein unless and until a definitive, fully executed agreement has been delivered by the parties. Prior to delivery of a definitive executed agreement, and without any liability to the other party, either party may (1) propose different terms from those summarized herein, (2) enter into negotiations with other parties and/or (3) unilaterally terminate all negotiations with the other party hereto.