

DATE: 09-05-06	BY: JM
PROJECT NO: 061604-06	BY: JM
SHEET NO: 604-06	SHEET OF: 06



UNAUTHORIZED ALTERATION OR ADDITION TO THIS SURVEY IS A VIOLATION OF SECTION 7209 OF THE NEW YORK STATE EDUCATION LAW.
 COPIES OF THIS SURVEY MAP NOT BEARING THE LAND SURVEYOR'S INKED SEAL OR EMBOSSED SEAL SHALL NOT BE CONSIDERED TO BE A VALID TRUE COPY.
 GUARANTEES INDICATED HEREON SHALL RUN ONLY TO THE PERSON FOR WHOM THE SURVEY IS PREPARED, AND ONLY AS RELATES TO THE TITLE SUMMARY, GOVERNMENTAL AGENCY AND LENDING INSTITUTION LISTED HEREON, AND TO THE ASSIGNEES OF THE LENDING INSTITUTION. GUARANTEES ARE NOT TRANSFERABLE.
 THE EXISTENCE OF RIGHTS OF WAY AND ENCUMBRANCES OF RECORD IF ANY NOT SHOWN ARE NOT GUARANTEED.

NOTE: ALL SUBSURFACE STRUCTURES: WATER SUPPLY, SANITARY SYSTEMS, DRAINAGE, DRIVELLS AND UTILITIES, SHOWN ARE FROM FIELD OBSERVATIONS AND OR DATA OBTAINED FROM OTHERS.

AREA = 153,780 S.F.
 OR 3.53 ACRES

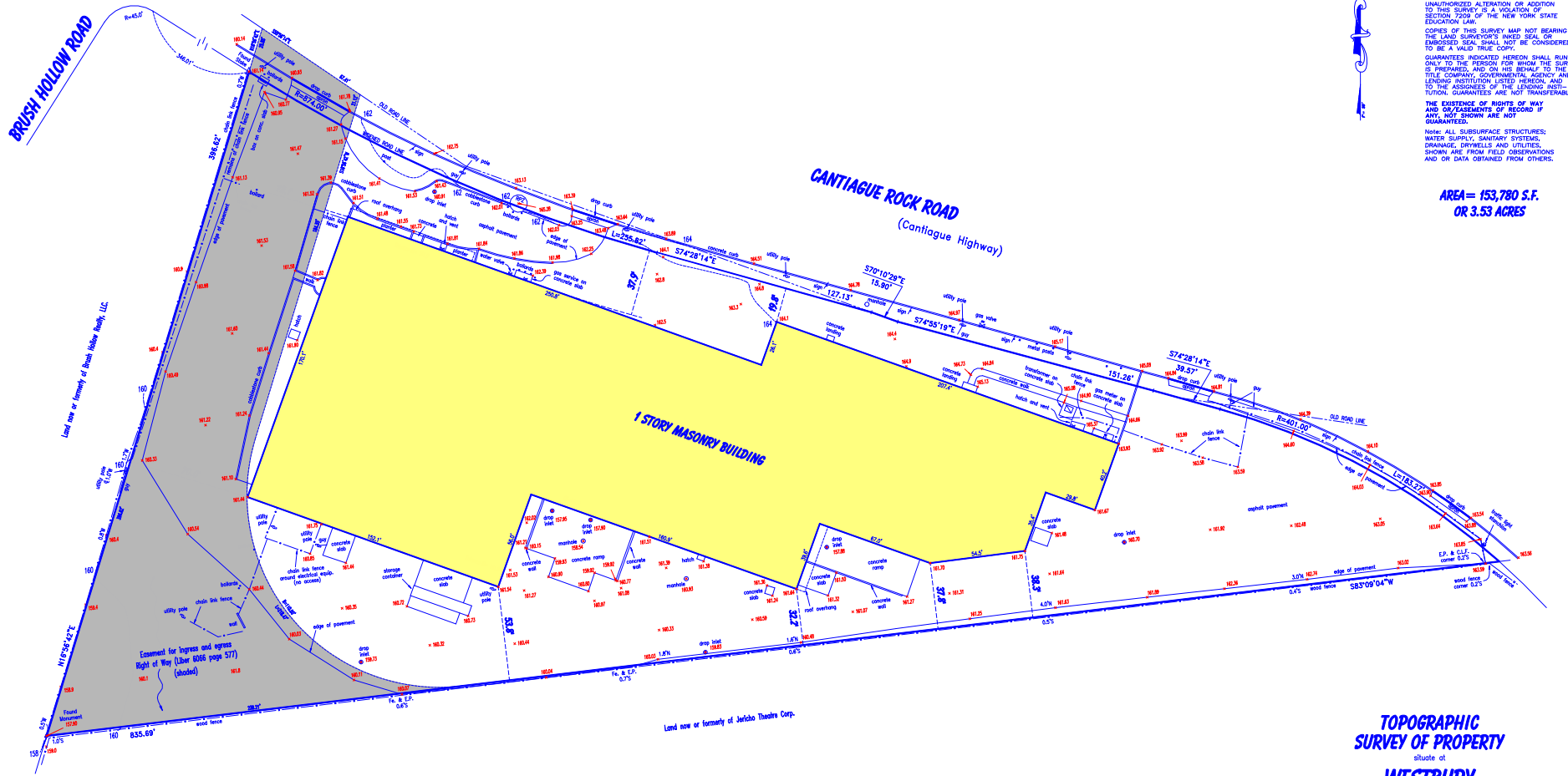

TOPOGRAPHIC SURVEY OF PROPERTY
 situate at
WESTBURY

Town of Oyster Bay
 Nassau County, N.Y.
 Section 11 Block B Lots 42, 993 & 994
 Scale 1" = 30' August 31, 2006
 GRAPHIC SCALE

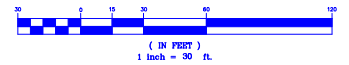

JM LAND SURVEYING
 SUBDIVISIONS
 TITLE & MORTGAGE SURVEYS
 TOPOGRAPHIC SURVEYS
 LAND PLANNERS
 SITE PLANS

JOHN MENTO, L.L.C.
 LICENSED PROFESSIONAL LAND SURVEYOR
 NEW YORK STATE ID. NO. 16886

PHONE: (631) 724-4832
 FAX: (631) 724-0405

93 SMITHTOWN BOULEVARD SMITHTOWN, N.Y. 11787

Certified to:
 RICHMOND ASSOCIATES L.P.