



150 BROADWAY

MENANDS, NY 12204
RIVERVIEW CENTER

BUILDING HIGHLIGHTS:

Under new management. Space available ranging from 1,000± SF to 92,795± SF (full floor) with contiguous floors that can be combined to accommodate larger tenants up to 185,432± SF. Covered garage and surface lot parking available. Attractive tenant improvement packages are available for credit tenants.



Recent Renovations. A unique and modern common area that sets the building apart from typical commercial spaces.



On-Site Parking. Garage and surface lot parking totaling approximately 1,845± spaces.



Centrally Located. Positioned at the gateway to the Albany Capital Region and minutes from major arterials including I-787, I-87 (Adirondack Northway) and I-90 (NYS Thruway).



Superior Building Amenities. Café, Convenience Store, and Walking Trails.



BUILDING DESCRIPTION

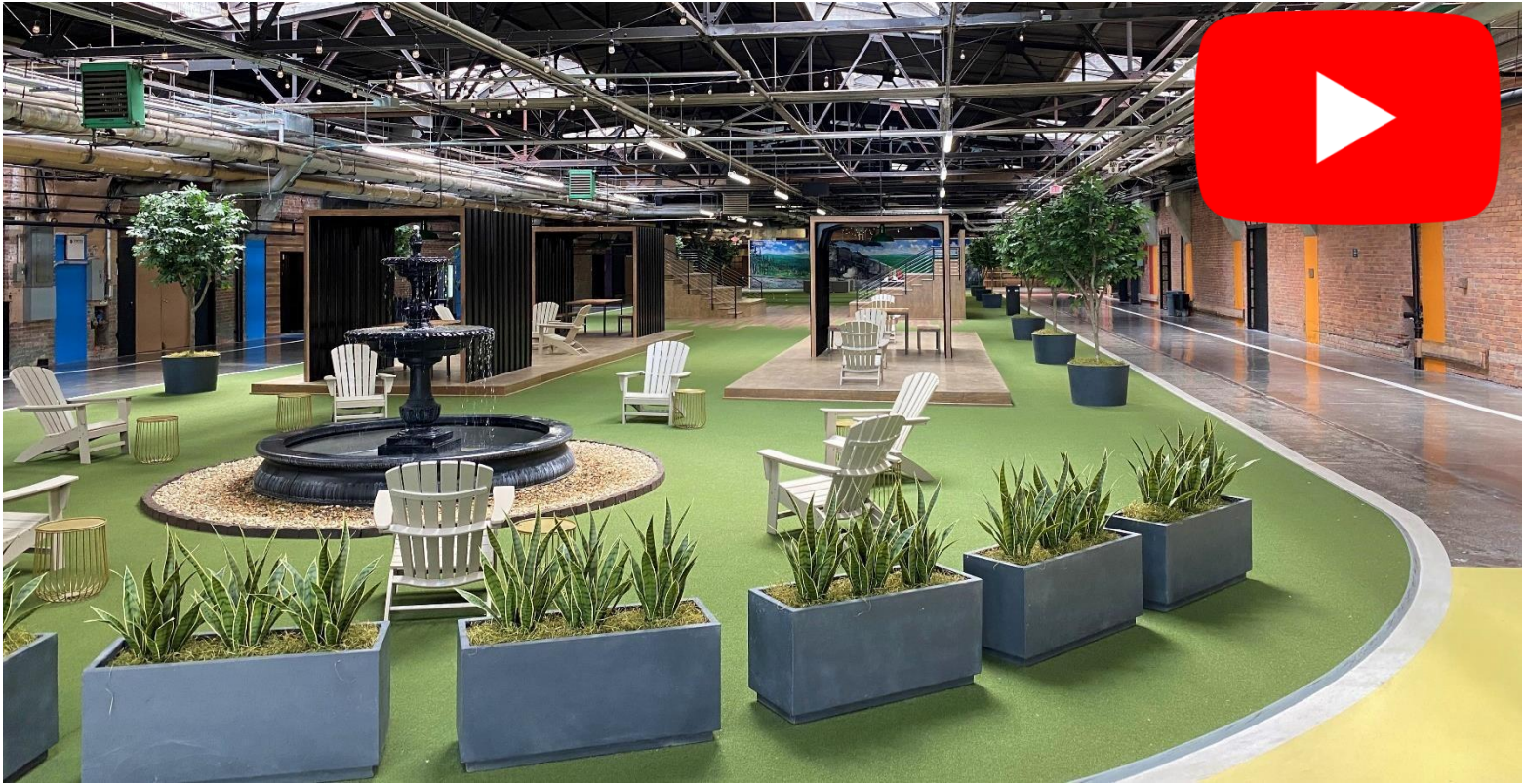

BUILDING FEATURES:

Address:	150 Broadway Menands, NY 12204	Zoning:	Business
Property Name:	Riverview Center	Year Built:	1929
Total Bldg SF:	977,780±	Ceiling Height:	10'-16'
Available SF:	438,719±	Loading Docks:	14
Stories:	11	Water:	Municipal
Acres:	24.80±	Sewer:	Municipal
Parking:	1,845±	A/C:	Central
Elevators	11	Heat:	GFHA & GHW

LOCATION MAPS

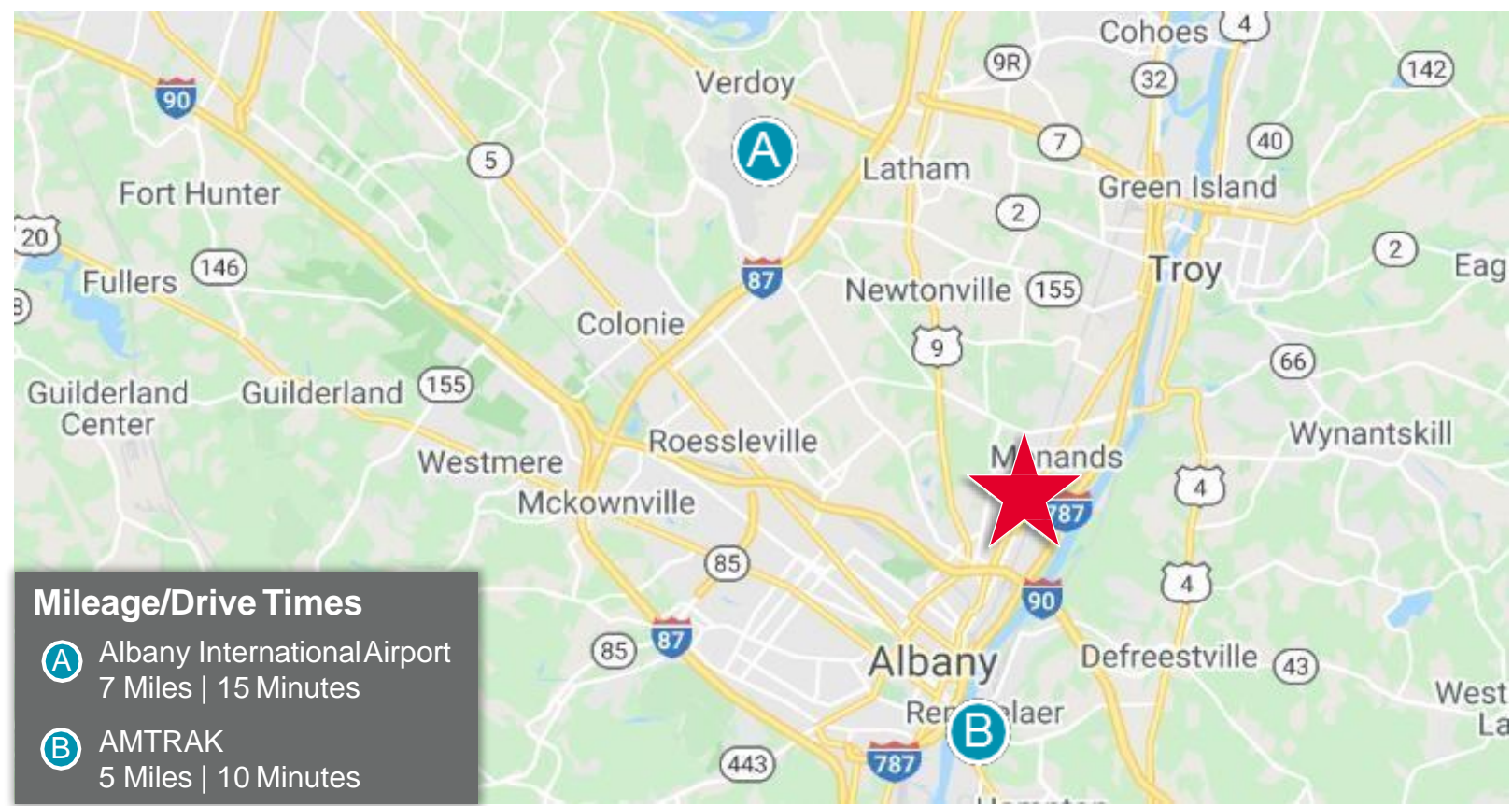

Independently Owned and Operated/ A Member of the Cushman & Wakefield Alliance

Cushman & Wakefield Copyright 2021. No warranty or representation, express or implied, is made to the accuracy or completeness of the information contained herein, and same is submitted subject to errors, omissions, change of price, rental or other conditions, withdrawal without notice, and to any special listing conditions imposed by the property owner(s). As applicable, we make no representation as to the condition of the property (or properties) in question.

PROPERTY PHOTOS

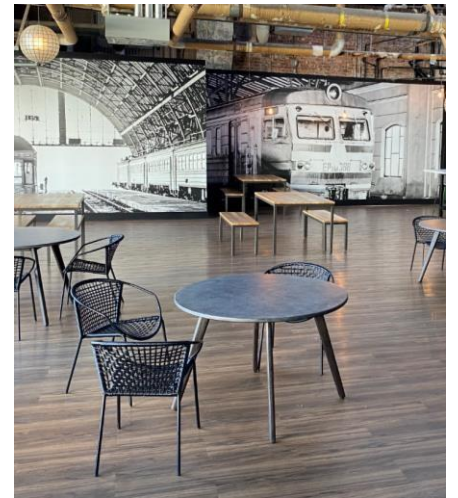
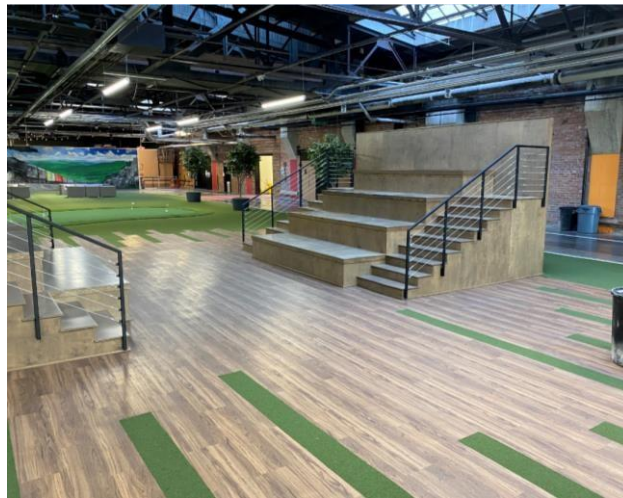
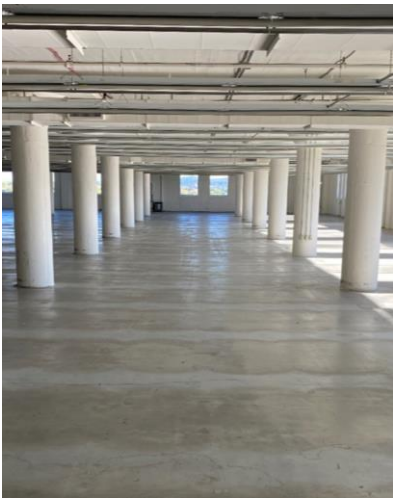

Independently Owned and Operated/ A Member of the Cushman & Wakefield Alliance

Cushman & Wakefield Copyright 2021. No warranty or representation, express or implied, is made to the accuracy or completeness of the information contained herein, and same is submitted subject to errors, omissions, change of price, rental or other conditions, withdrawal without notice, and to any special listing conditions imposed by the property owner(s). As applicable, we make no representation as to the condition of the property (or properties) in question.



FOR MORE INFORMATION CONTACT:

JEFFREY D'AMORE, SIOR
EXECUTIVE DIRECTOR
REAL ESTATE BROKER
+1 518 954 9160 (MOBILE)
JDAMORE@PYRAMIDBROKERAGE.COM

JOSEPH MAHONEY
ASSOCIATE REAL ESTATE BROKER
+1 518 859 2493 (MOBILE)
JMAHONEY@PYRAMIDBROKERAGE.COM

PYRAMID BROKERAGE COMPANY
40 BRITISH AMERICAN BOULEVARD
LATHAM, NY 12210
PHONE: +1 518 489 9199
FAX: +1 518 489 3492
PYRAMIDBROKERAGE.COM



**CUSHMAN &
WAKEFIELD**



**Pyramid Brokerage
Company**

Independently Owned and Operated / A Member of the Cushman & Wakefield Alliance

Cushman & Wakefield Copyright 2021. No warranty or representation, express or implied, is made to the accuracy or completeness of the information contained herein, and same is submitted subject to errors, omissions, change of price, rental or other conditions, withdrawal without notice, and to any special listing conditions imposed by the property owner(s). As applicable, we make no representations as to the condition of the property (or properties) in question.