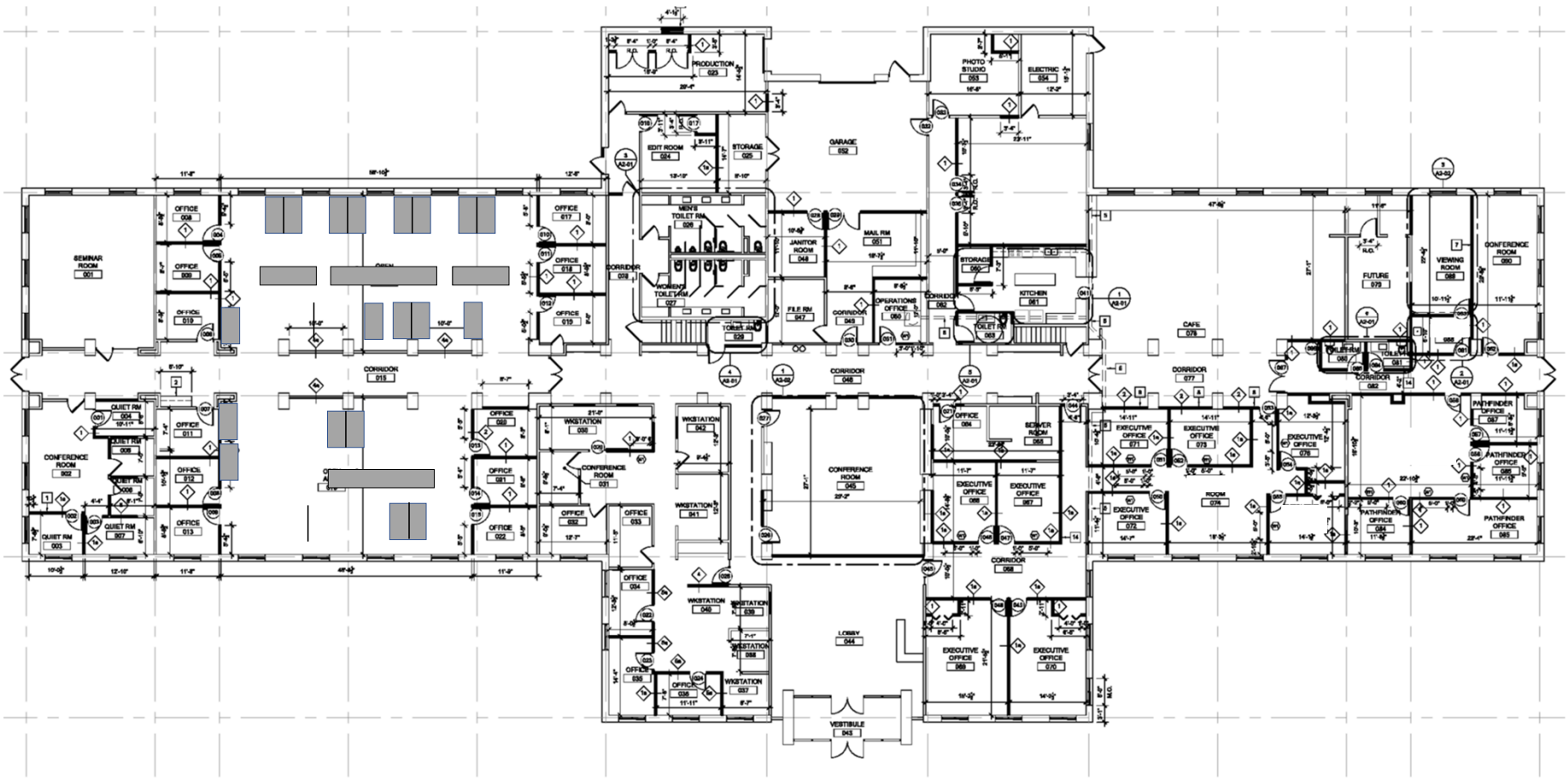

EMPLOYEE AND VISITOR PARKING

FIRST COME, FIRST SERVED

2 Visitor spots and 1 disabled spot marked and to be left open

FARM

WALDEN AVENUE

RANSOM ROAD