

TRINITY WOODS INC.
D.B. 200 PG. 663
T.M.S. 83-(A)-1

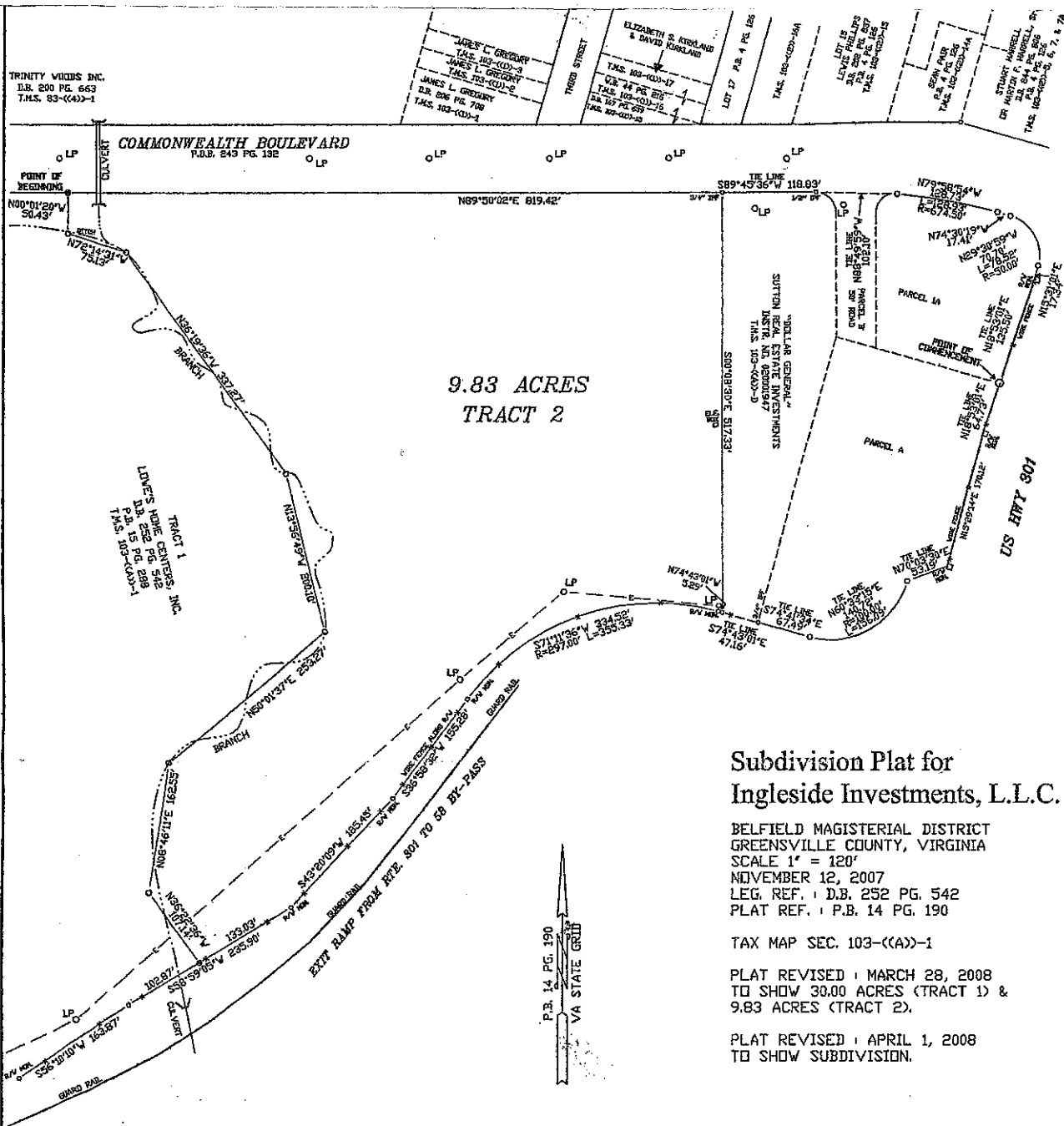

9.83 ACRES
TRACT 2

Subdivision Plat for Ingleside Investments, L.L.C.

BELFIELD MAGISTERIAL DISTRICT
GREENSVILLE COUNTY, VIRGINIA
SCALE 1" = 120'
NOVEMBER 12, 2007
LEG. REF. : D.B. 252 PG. 542
PLAT REF. : P.B. 14 PG. 190

TAX MAP SEC. 103-(A)-1

PLAT REVISED : MARCH 28, 2008
TO SHOW 30.00 ACRES (TRACT 1) &
9.83 ACRES (TRACT 2).

PLAT REVISED : APRIL 1, 2008
TO SHOW SUBDIVISION.

LEGEND

- --- REBAR SET
- ⊗ --- REBAR FOUND
- IPF --- IRON PIPE FOUND
- R/W --- RIGHT OF WAY
- C --- CENTERLINE
- LP --- LIGHT POLE
- E --- OVERHEAD LIGHT LINE
- T.M.S. --- TAX MAP SECTION
- MH --- MAN HOLE
- VV --- WATER VALVE
- WM --- WATER METER
- CB --- CATCH BASIN
- FH --- FIRE HYDRANT
- P.O.B. --- POINT OF BEGINNING

NOTE:
THIS PLAT IS SUBJECT TO ALL EASEMENTS,
AGREEMENTS, AND RIGHT-OF-WAYS OF RECORD
PRIOR TO THE DATE OF THIS PLAT.

I hereby certify that the INGLESIDE INVESTMENTS, L.L.C.
project, shown hereon does or does not lie within a
special flood hazard zone according to FIRM
COMMUNITY-PANEL NUMBER 510047 0001 B, of the Flood
Insurance Rate Map of THE CITY OF EMPORIA, dated
FEBRUARY 2, 1989 and noted as zone ZONE X (500 YEAR) &
ZONE A (NO BASE FLOOD ELEVATION DETERMINED) to the
best of my knowledge and belief.

I HEREBY CERTIFY THAT THIS BOUNDARY SURVEY, TO THE BEST OF
MY KNOWLEDGE AND BELIEF IS CORRECT AND COMPLIES WITH MINIMUM
PROCEDURES AND STANDARDS ESTABLISHED BY THE VIRGINIA STATE
BOARD OF ARCHITECTS, PROFESSIONAL ENGINEERS, LAND SURVEYORS,
AND CERTIFIED LANDSCAPE ARCHITECTS.

JAMES T. BRADLEY, L. S. 001995

VICINITY MAP - NO SCALE

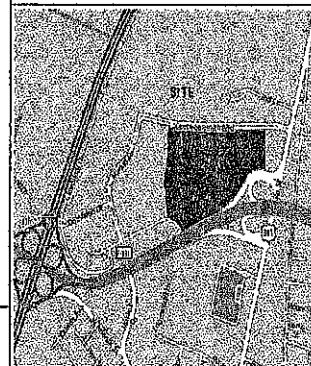

JAMES T. BRADLEY, L. S.
3389 LAKE GASTON DRIVE
GASBURG, VA. 23057
434-577-9650