

INDUSTRIAL FOR LEASE

8401 FORT DARLING ROAD

RICHMOND, VIRGINIA 23237



CUSHMAN &
WAKEFIELD

THALHIMER

114,714 SF ON 5.2 ACRES

I-3 ZONED INDUSTRIAL

AVAILABLE
IMMEDIATELY

PROPERTY FEATURES



114,714 SF
BUILDING SIZE



±5.2 ACRES
PROPERTY SIZE



5%
OFFICE SPACE



CLEAR HEIGHT
26' AT SPINE
18.5' AT EAVE IN WAREHOUSE



ELECTRICAL
2,400 AMP, 480 V,
3 PHASE SERVICE



LOADING
7 DOCK DOORS
4 DRIVE-INS



I-3
ZONING



PROPERTY PHOTOS

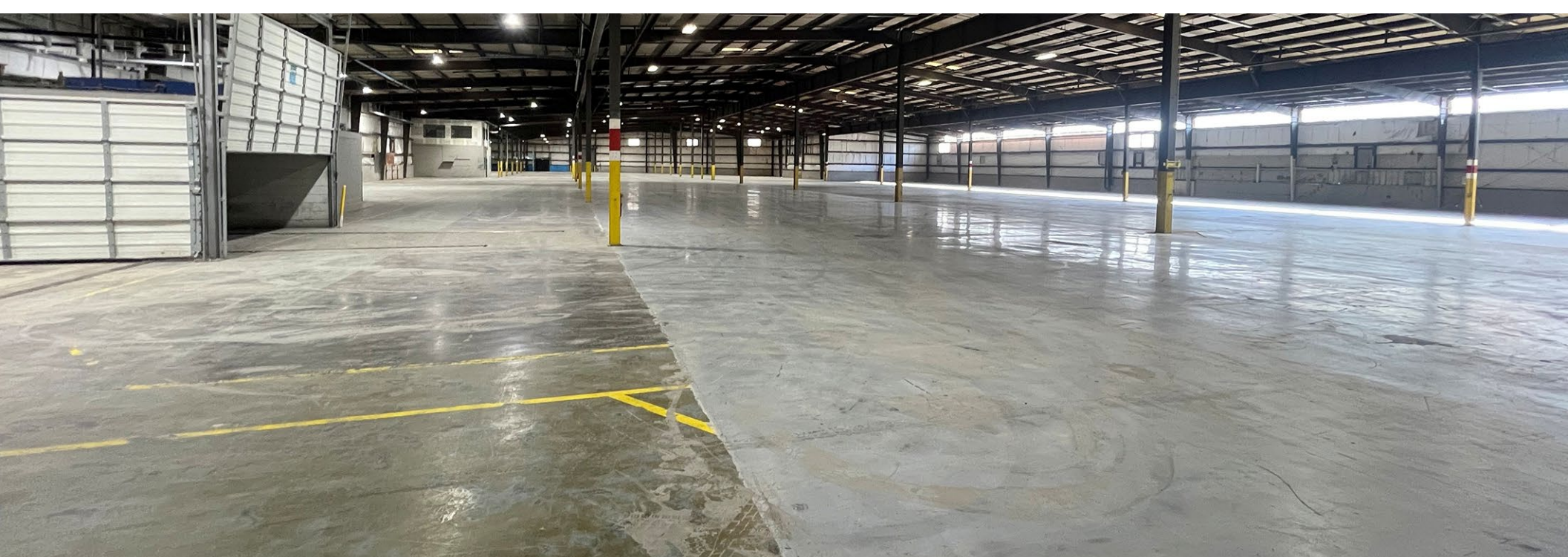

PROPERTY FLOORPLAN

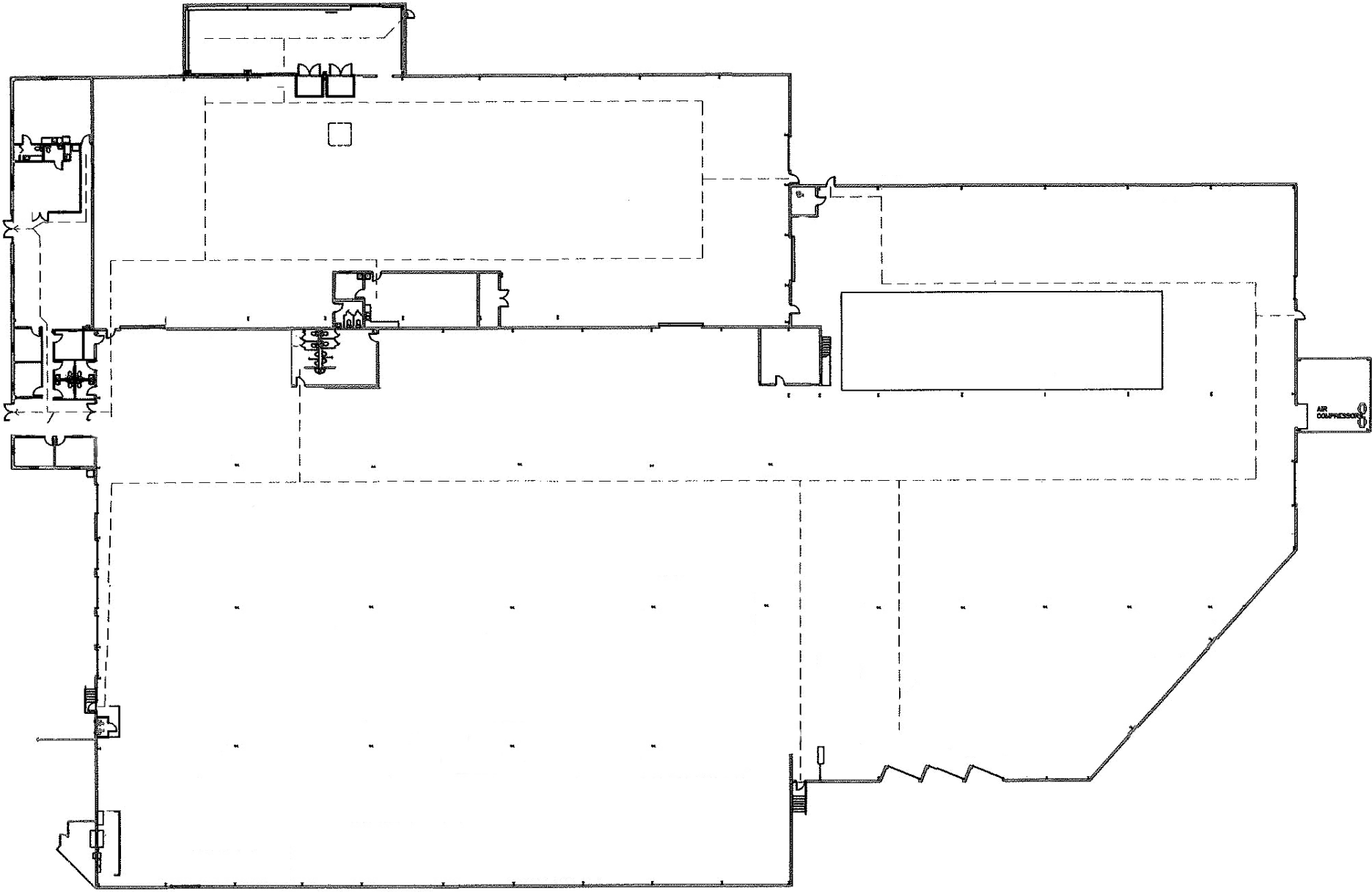

PROPERTY LOCATION

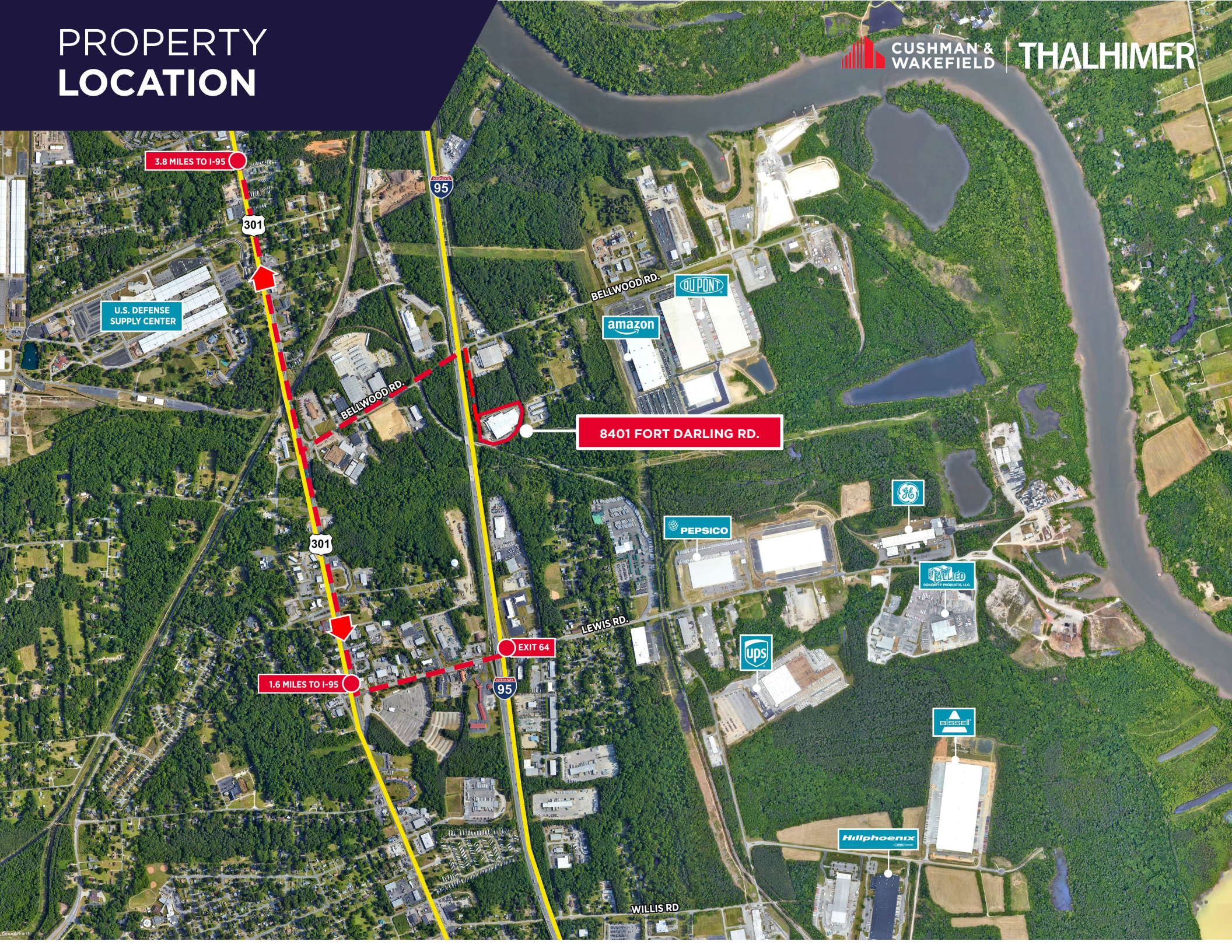

3.8 MILES TO I-95

301

U.S. DEFENSE SUPPLY CENTER

95

BELLWOOD RD.

amazon

DU PONT

BELLWOOD RD.

8401 FORT DARLING RD.

301

1.6 MILES TO I-95

EXIT 64

95

LEWIS RD.

PEPSICO

UPS

GE

ALLIED
CONCRETE PRODUCTS, LLC

BISSELL

Hillphoenix

WILLIS RD.

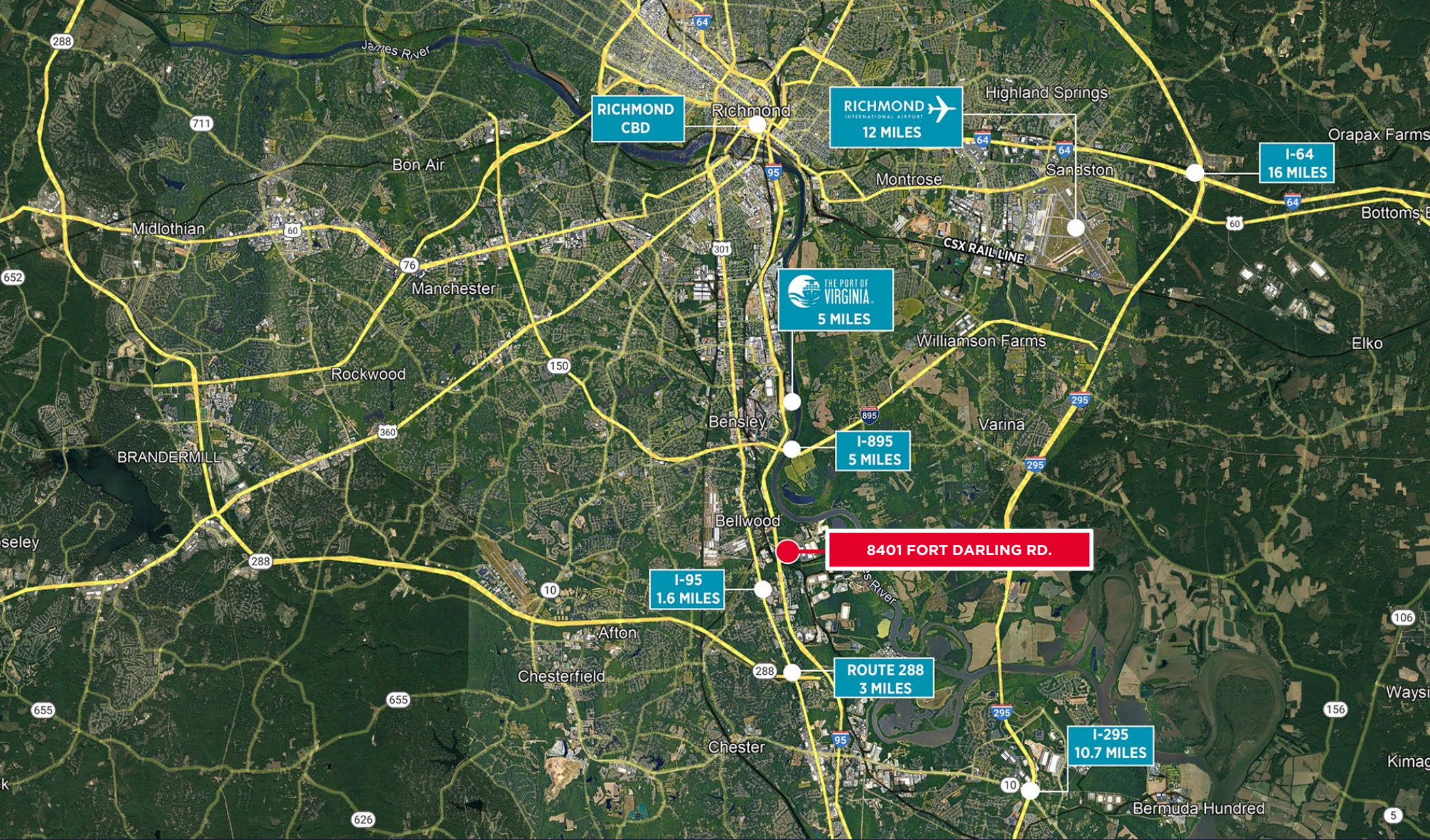

GRAHAM STONEBURNER, SIOR
 Executive Vice President
 804 344 7159
graham.stoneburner@thalhimer.com

MICHAEL MAYHEW
 Senior Vice President
 804 697 3454
michael.mayhew@thalhimer.com

CHRISSY CHAPPELL
 Associate
 804 344 7197
chriissy.chappell@thalhimer.com

Thalhimer Center
 11100 W. Broad Street
 Glen Allen, VA 23060
www.thalhimer.com



Independently Owned and Operated / A Member of the Cushman & Wakefield Alliance

Cushman Wakefield | Thalhimer © 2026. No warranty or representation, express or implied, is made to the accuracy or completeness of the information contained herein, and same is submitted subject to errors, omissions, change of price, rental or other conditions, withdrawal without notice, and to any special listing conditions, imposed by the property owner(s). As applicable, we make no representation as to the condition of the property (or properties) in question.