

**115-123 Loc Doc Place (10,858.3 sf)**

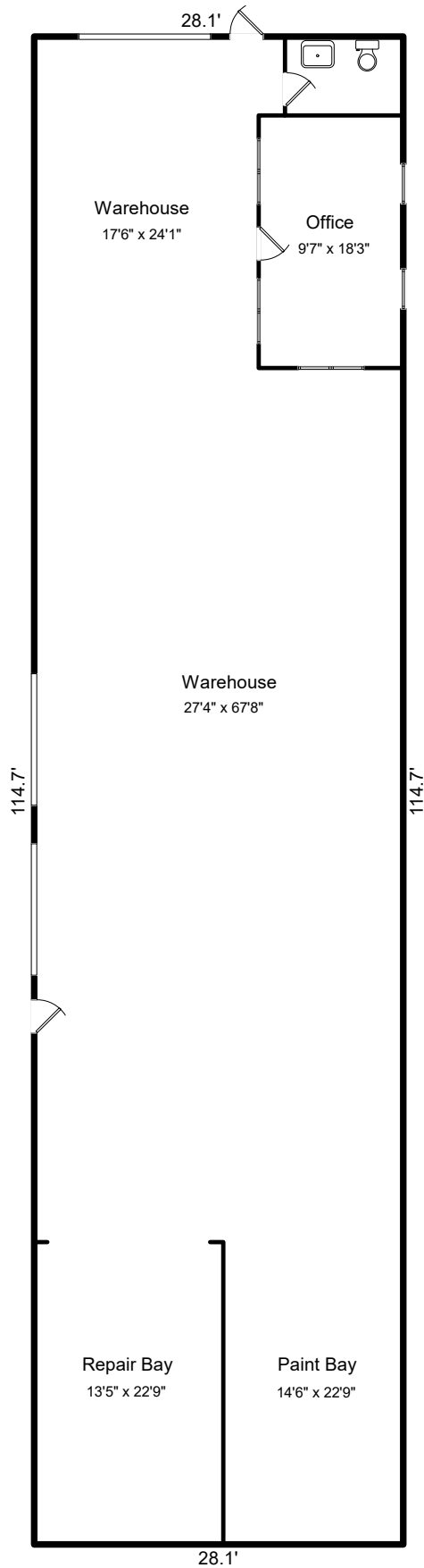

**Warehouse 1**  
3223.1sf

115-123 Loc Doc Place (10,858.3 sf)

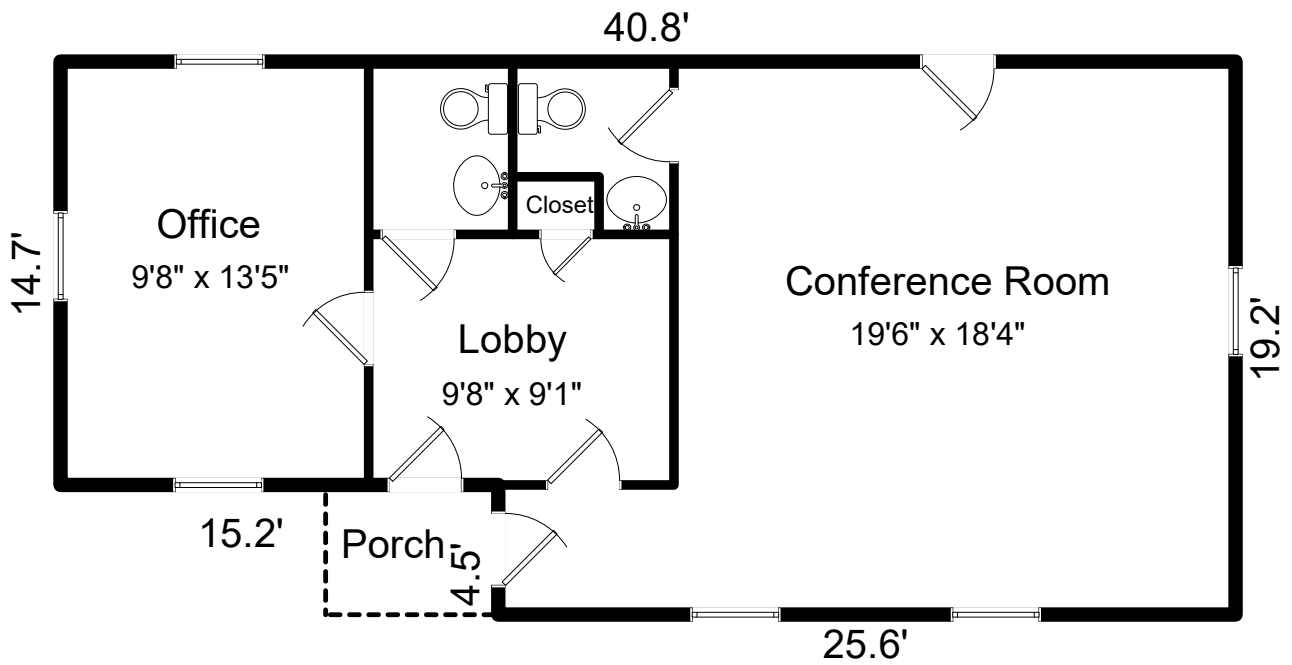

Office  
715.0sf

115-123 Loc Doc Place (10,858.3 sf)

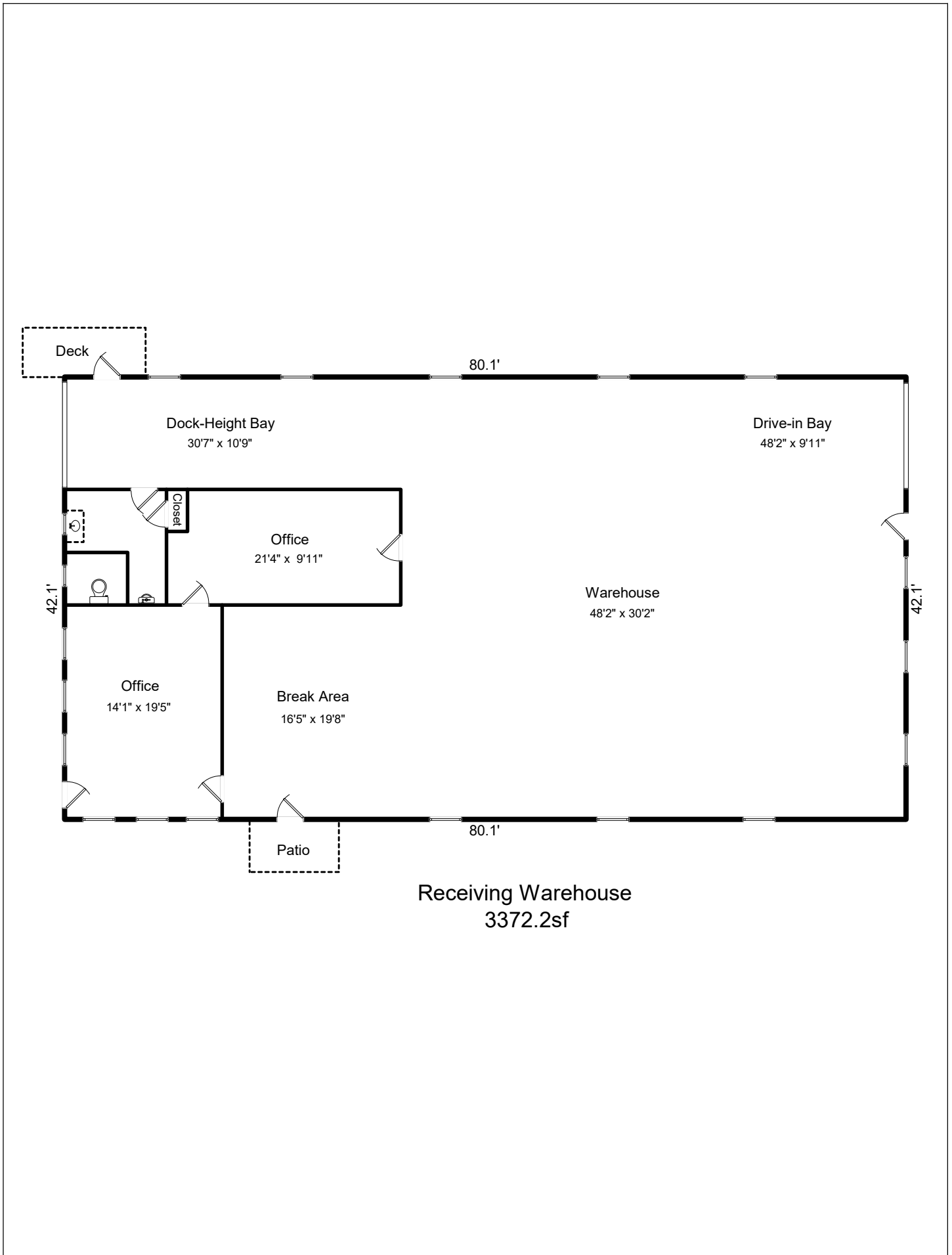

115-123 Loc Doc Place (10,858.3 sf)

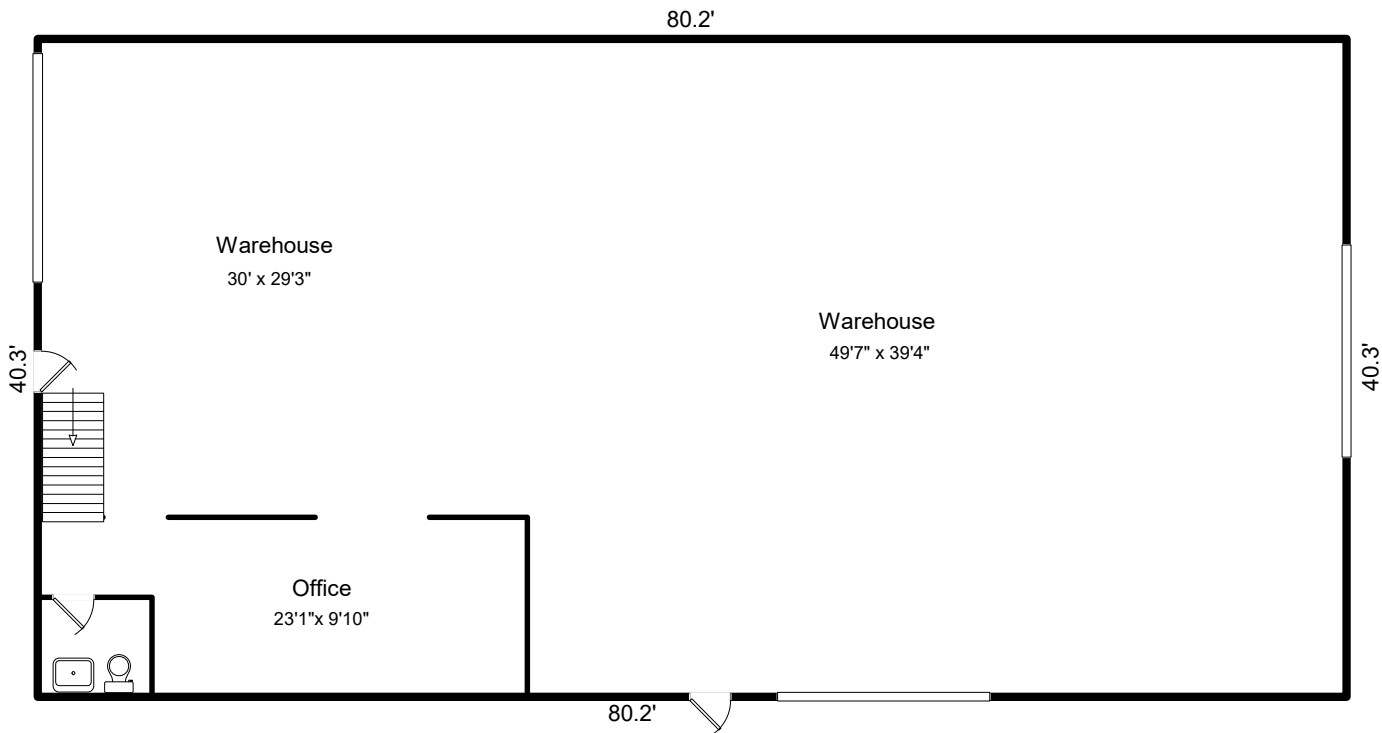

Warehouse 2  
3232.1sf

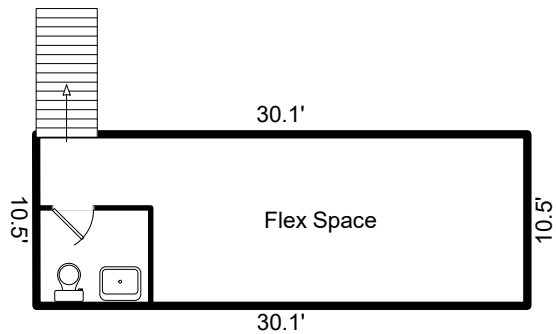

Loft Over Warehouse 2  
315.9sf

# SKETCH/AREA TABLE ADDENDUM

## SUBJECT INFO

File No.: Parcel No.:  
Property Address:  
City: County: State: ZipCode:  
Owner:  
Client: Client Address:  
Appraiser Name: Inspection Date:

## SKETCH

### Warehouse 1 (GLA1)

$$114.70 \times 28.10 = 3223.07$$

### Porch (P/P)

$$6.00 \times 4.50 = 27.00$$

### Office (GLA1)

$$40.80 \times 14.70 = 599.76$$

$$25.60 \times 4.50 = 115.20$$

### Deck (P/P)

$$7.70 \times 4.70 = 36.19$$

$$4.70 \times 4.00 = 18.80$$

### Patio (P/P)

$$8.50 \times 5.00 = 42.50$$

### Receiving Warehouse (GLA1)

$$80.10 \times 42.10 = 3372.21$$

### Loft Over Warehouse 2 (GLA1)

$$0.5 \times 10.50 \times 0.03 = 0.18$$

$$30.07 \times 10.50 = 315.69$$

### Warehouse 2 (GLA1)

$$80.20 \times 40.30 = 3232.06$$