

FOR SALE

RETAIL/OFFICE BUILDING



1240 FORESTDALE BLVD
BIRMINGHAM AL

PRICE
\$425,000

PROPERTY INFORMATION

PARCEL: ±.75 ACRES
BUILDING: 3,465 SQUARE FEET
FLOORS: 2
ZONED: C-1
TRAFFIC COUNT: 23,000 cars per day

Excellent visibility on high traffic main artery.

Located on a busy signalized intersection with a traffic light.

Excellent Signage on building and property.

Category	1 Mile	3 Mile	5 Mile
Population	13,300	56,000	110,000
Median Income	\$85,700	\$76,900	\$68,600
Median Age	43	38	37
Employee Population	10,900	43,200	85,300

For More Information:

Tim Reddock

Principal

Direct - 205. 222.1314

treddock@southeastcommercial.net



Population			Average HH Income		
5 Mile	7 Mile	10 Mile	5 Mile	7 Mile	10 Mile
10,573	18,961	47,418	\$65,569	\$67,513	\$54,931



SOUTHEAST
COMMERCIAL

No warranty or representation, express or implied, is made to the accuracy or completeness of the information contained herein, and same is submitted subject to errors, omissions, change of price, rental or other conditions, withdrawal without notice, and to any special listing conditions imposed by the property owner(s). As applicable, we make no representation as to the condition of the property (or properties) in question.

SOUTHEAST COMMERCIAL | 3605 CAHABA BEACH ROAD | BIRMINGHAM, AL 35242

OFFICE - 205.623.3202 WWW.SOUTHEASTCOMMERCIAL.NET

1240 FORESTDALE BLVD
BIRMINGHAM AL



AERIAL

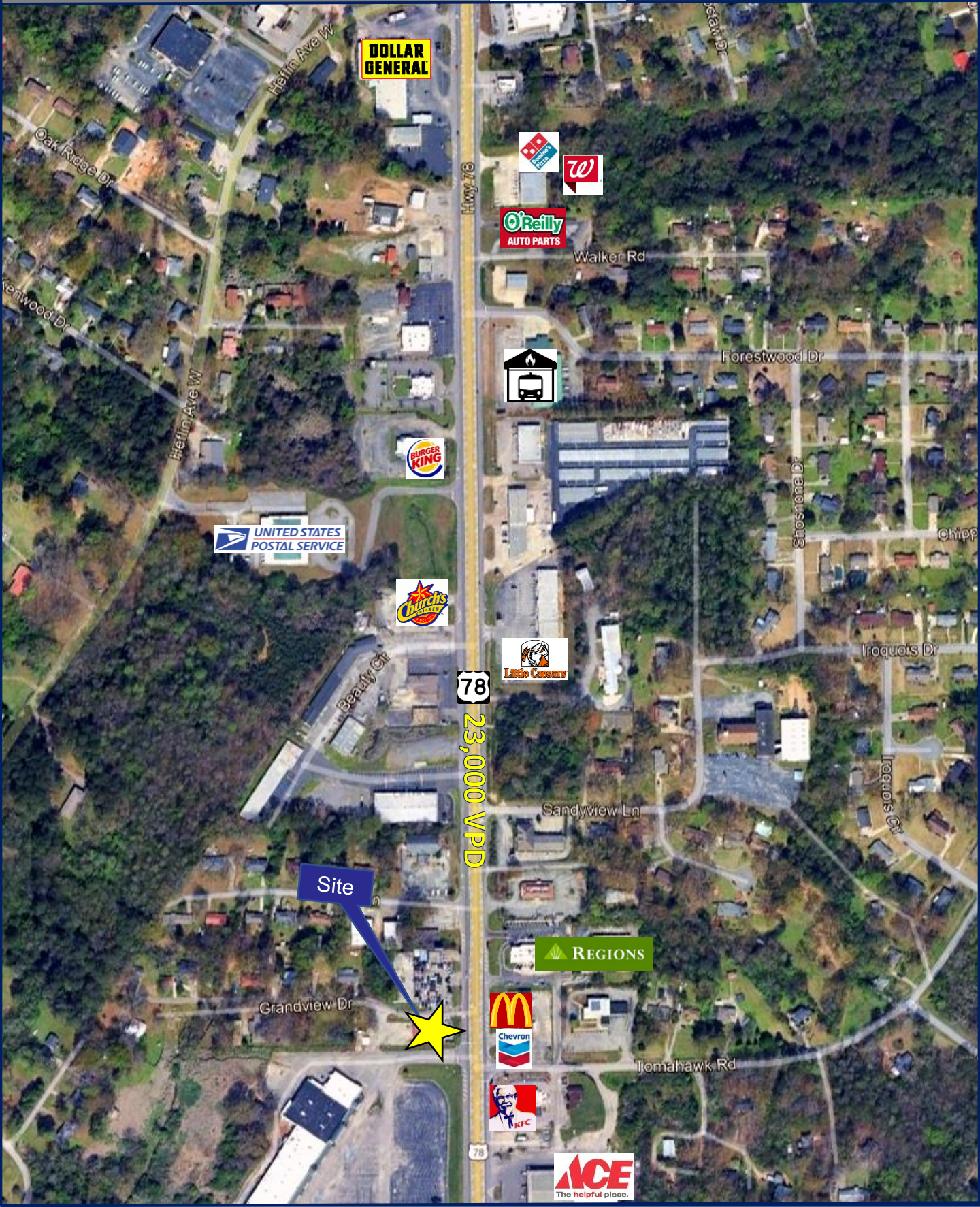

1240 FORESTDALE BLVD
BIRMINGHAM AL



AREA MAP

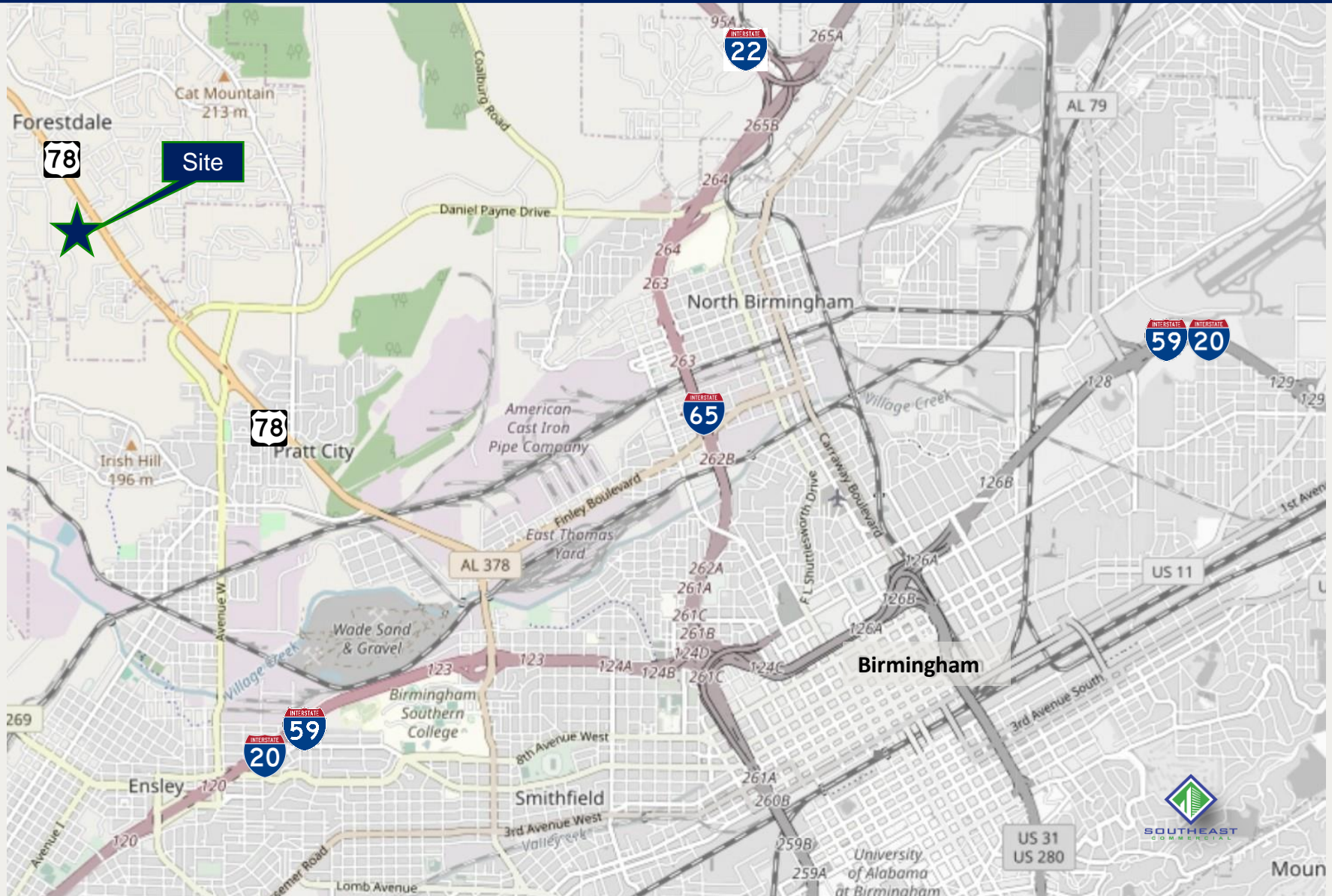

SOUTHEAST COMMERCIAL | 3605 CAHABA BEACH ROAD | BIRMINGHAM, AL 3524
OFFICE - 205.623.3202 WWW.SOUTHEASTCOMMERCIAL.NET

**1240 FORESTDALE BLVD
BIRMINGHAM AL**



AERIAL

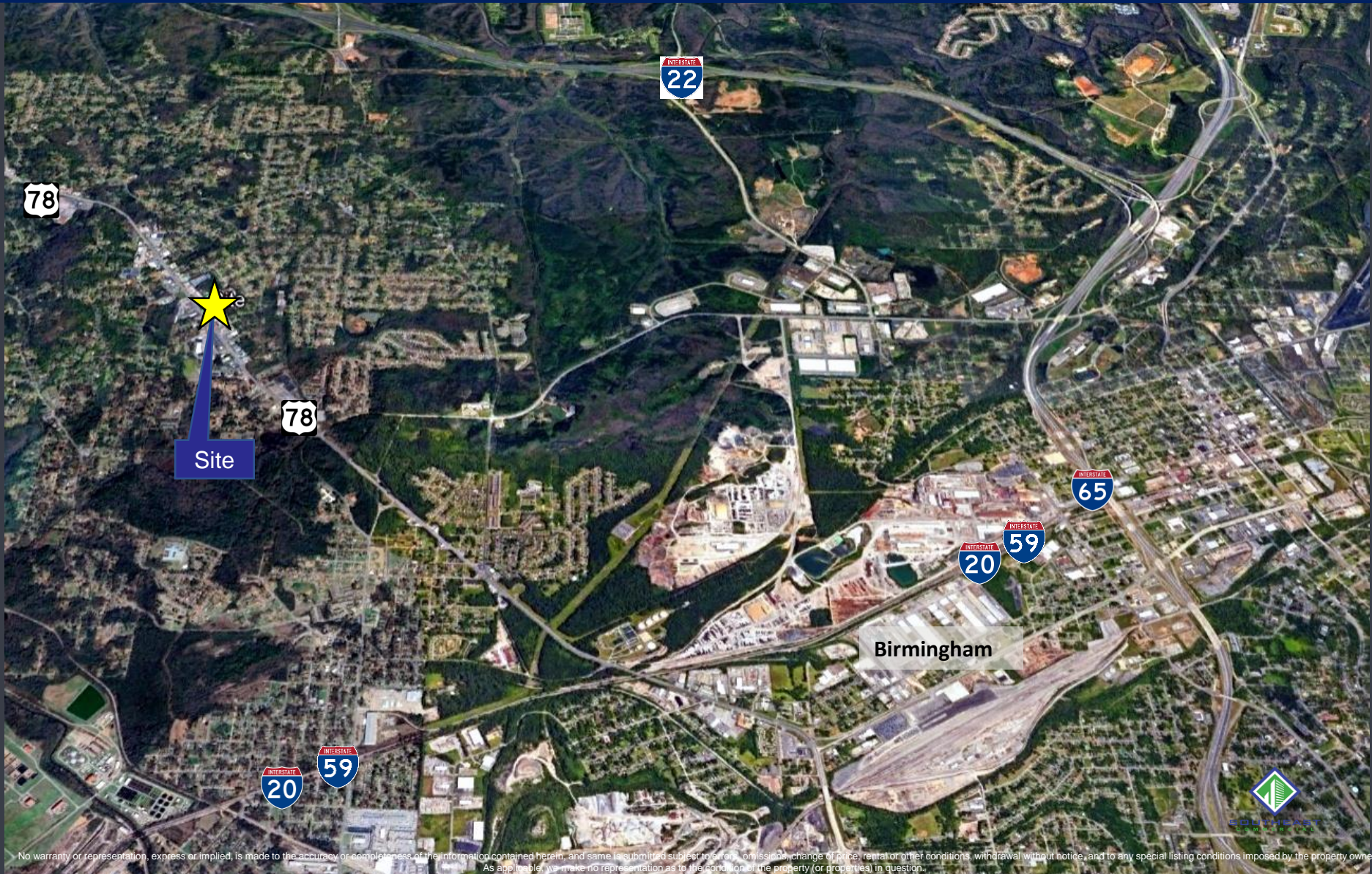

No warranty or representation, express or implied, is made to the accuracy or completeness of the information contained herein, and same is submitted subject to errors, omissions, change of price, rental or other conditions, withdrawal without notice, and to any special listing conditions imposed by the property owner(s).
As applicable, we make no representation as to the condition of the property (or properties) in question.

SOUTHEAST COMMERCIAL | 3605 CAHABA BEACH ROAD | BIRMINGHAM, AL 3524
OFFICE - 205.623.3202 WWW.SOUTHEASTCOMMERCIAL.NET

1240 FORESTDALE BLVD
BIRMINGHAM AL



PARCEL MAP

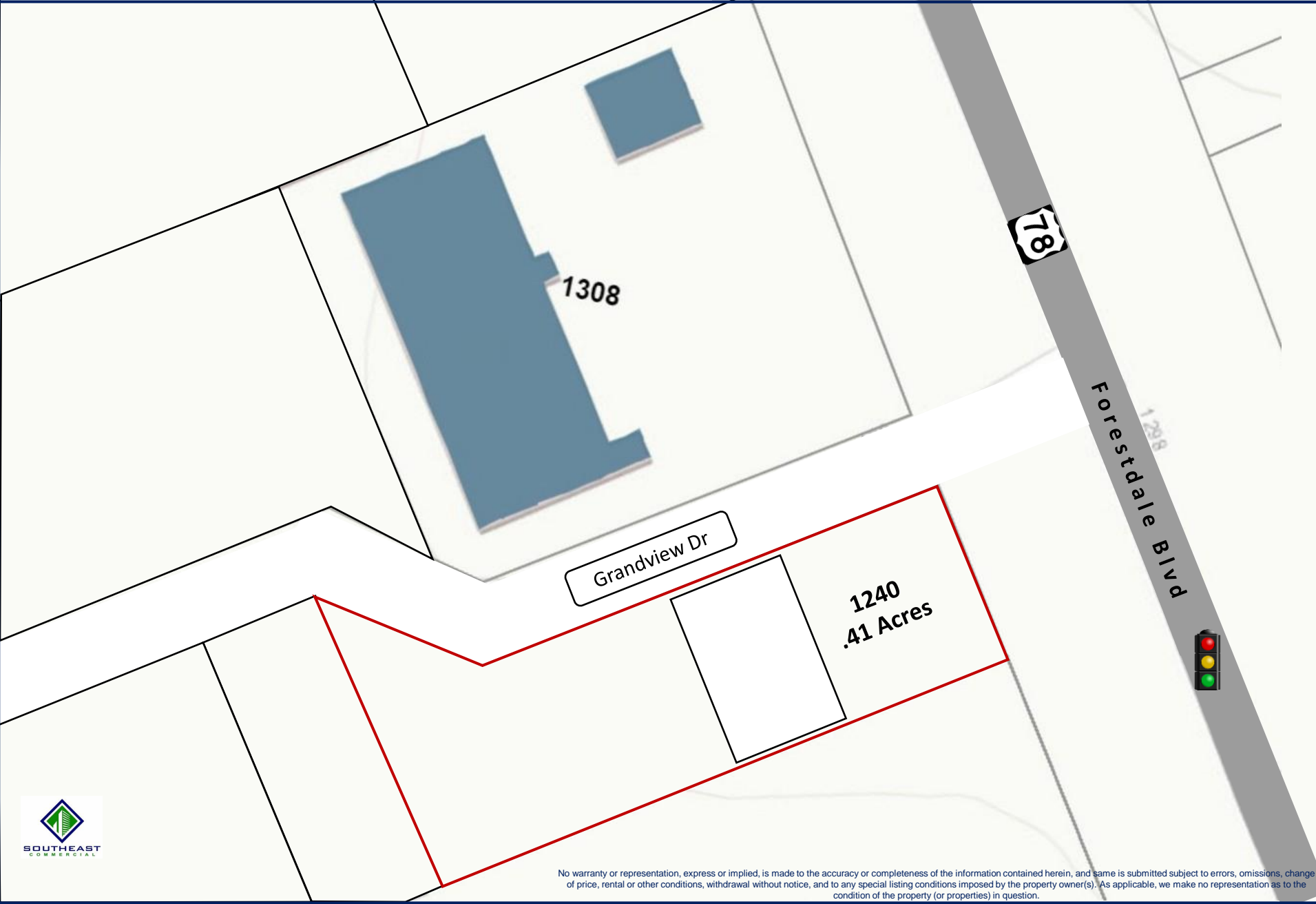

No warranty or representation, express or implied, is made to the accuracy or completeness of the information contained herein, and same is submitted subject to errors, omissions, change of price, rental or other conditions, withdrawal without notice, and to any special listing conditions imposed by the property owner(s). As applicable, we make no representation as to the condition of the property (or properties) in question.

1240 FORESTDALE BLVD
BIRMINGHAM AL



PROPERTY PHOTOS



SOUTHEAST
COMMERCIAL