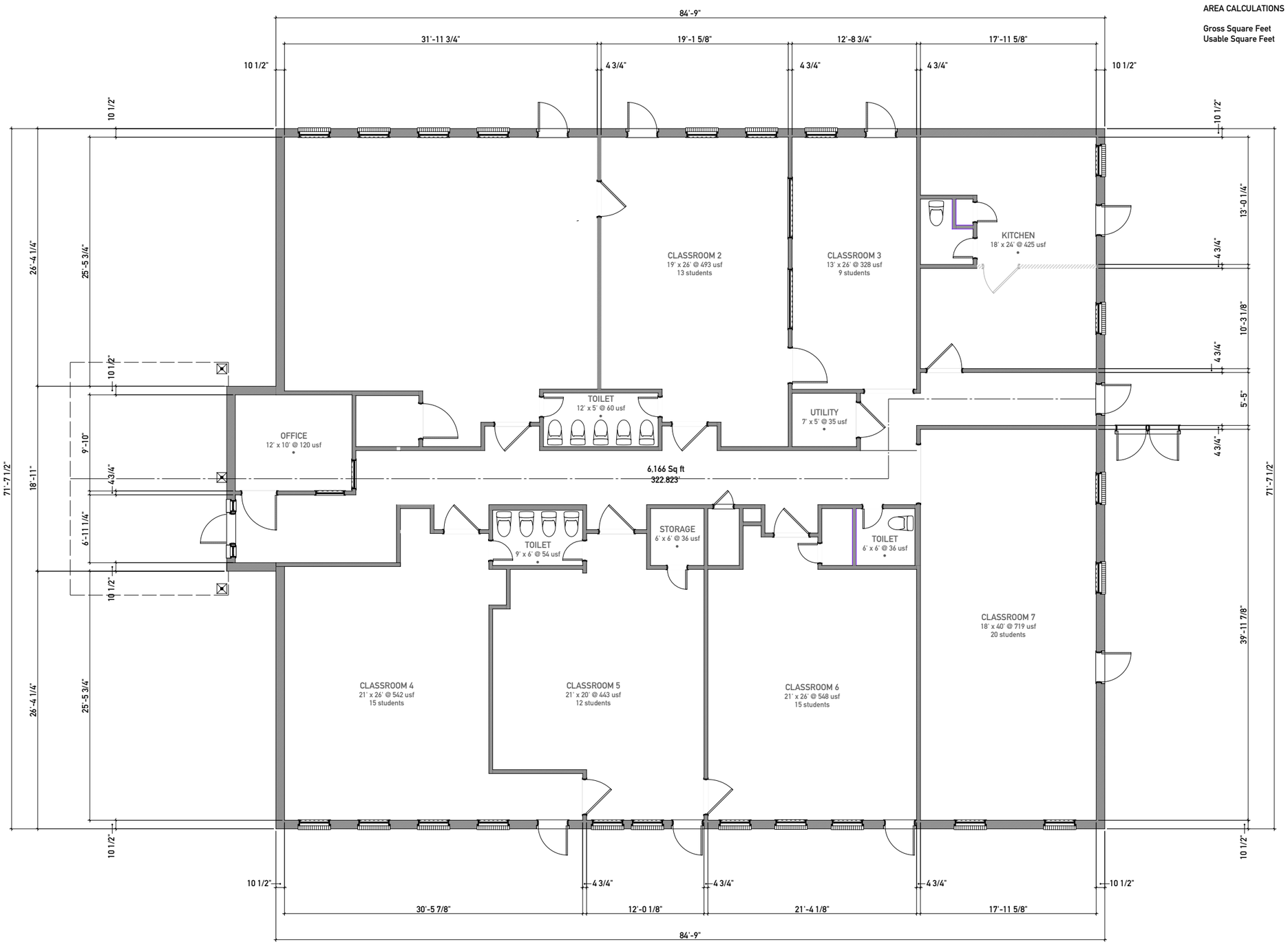

AREA CALCULATIONS

Gross Square Feet	6,166
Usable Square Feet	5,660

THIS AREA RESERVED FOR REVIEW STAMPS

DRAWING SHEET FILENAME FOR THE ELECTRONIC PLAN REVIEW SYSTEM (EPRS) CITY OF DALLAS PROJECT NR.
*** *** ****

Statement of Design and Copyright Ownership : Ownership of this design, including concept and general layout, are the creation and intellectual property of the property owner. This project shall not be identified as the design of Norman Architects, LC., who has been retained to assist in documentation and regulatory advisement only.

BS"D

NORMAN ARCHITECTS

VERSIONS

0 2023ce.10.05 – original plan
1 2025ce.01.03 – addee area calculations
2
3
4
5
6
7
8
9

AREA MAP

PRESCHOOL BUILDING

6950 MCCALLUM BOULEVARD
DALLAS TEXAS 75252

REGISTERED ARCHITECT JOHN THOMAS NORMAN STATE OF TEXAS

EXISTING SPACE PLAN

SHEET 1/2

A1

© norman architects, p.l.c. 2023ce

CUTSIZE FOR FULLSCALE SHEET = 34" WIDE X 22" HIGH - NOTE: 50% IMAGE REDUCTION WILL FIT ON 17" WIDE X 11" HIGH PAPER STOCK FOR EASY FOLDING AND FILING

5 | 10 | 15 | 20 | 30 | 40 | 50 | 60 | 70 feet

SCALE 3/16" = 1'(1:64) in fullsize

First Floor Plan 01