



Sawmill Condos

1378 S Sawmill Blvd, Heber, UT 84032



Gregory Bird

Sky Realty Company
1983 N 1120 W, Provo, UT 84604
greg@skyrealtyco.com
(801) 704-3445



Sawmill Condos

\$4,900,000

5.2 million is for investors only. Units are professionally managed by Passaro Leasing Company. The HOA will be \$2,250 for the building. It breaks down to \$225 per unit. The HOA covers TV, internet, snow removal and ground maintenance. Each unit has one detached garage. See attached Proforma....

- Units feature Island kitchens with range.
- Single-car garage parking.



Price:	\$4,900,000
No. Units:	10
Property Type:	Multifamily
Property Subtype:	Apartment
Apartment Style:	Low Rise
Building Class:	B
Sale Type:	Investment
Cap Rate:	5.37%
Lot Size:	0.30 AC
Building Size:	14,060 SF
No. Beds:	10
No. Stories:	3
Year Built:	2023
Parking Ratio:	1.42/1,000 SF
Zoning Description:	MF

Unit/Room Mix Information

Description	No. Units	Avg. Rent/Mo	Sq. Ft
3+2	10	Negotiable	1,406

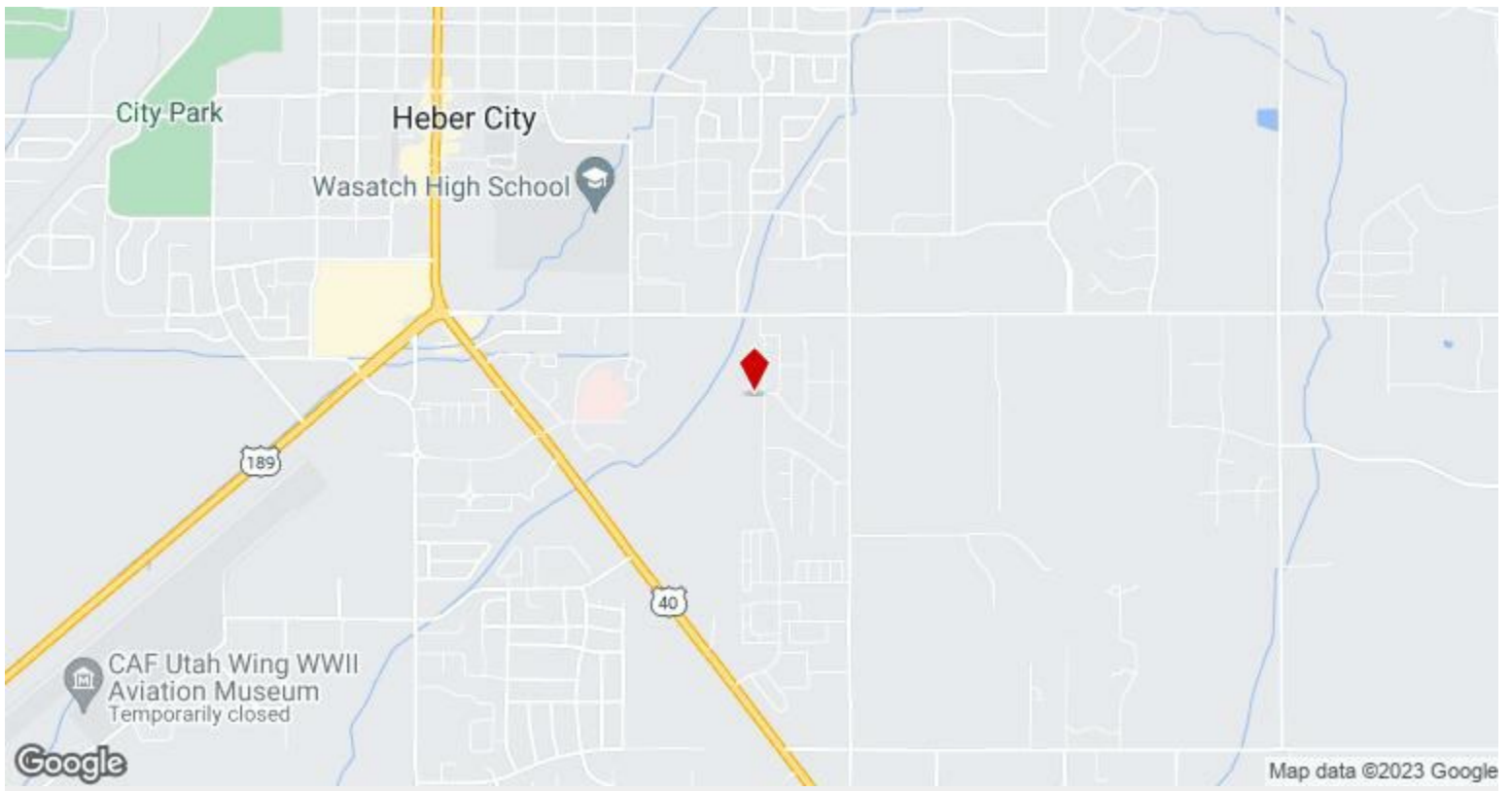

1378 S Sawmill Blvd, Heber, UT 84032

Property Photos



Kitchen

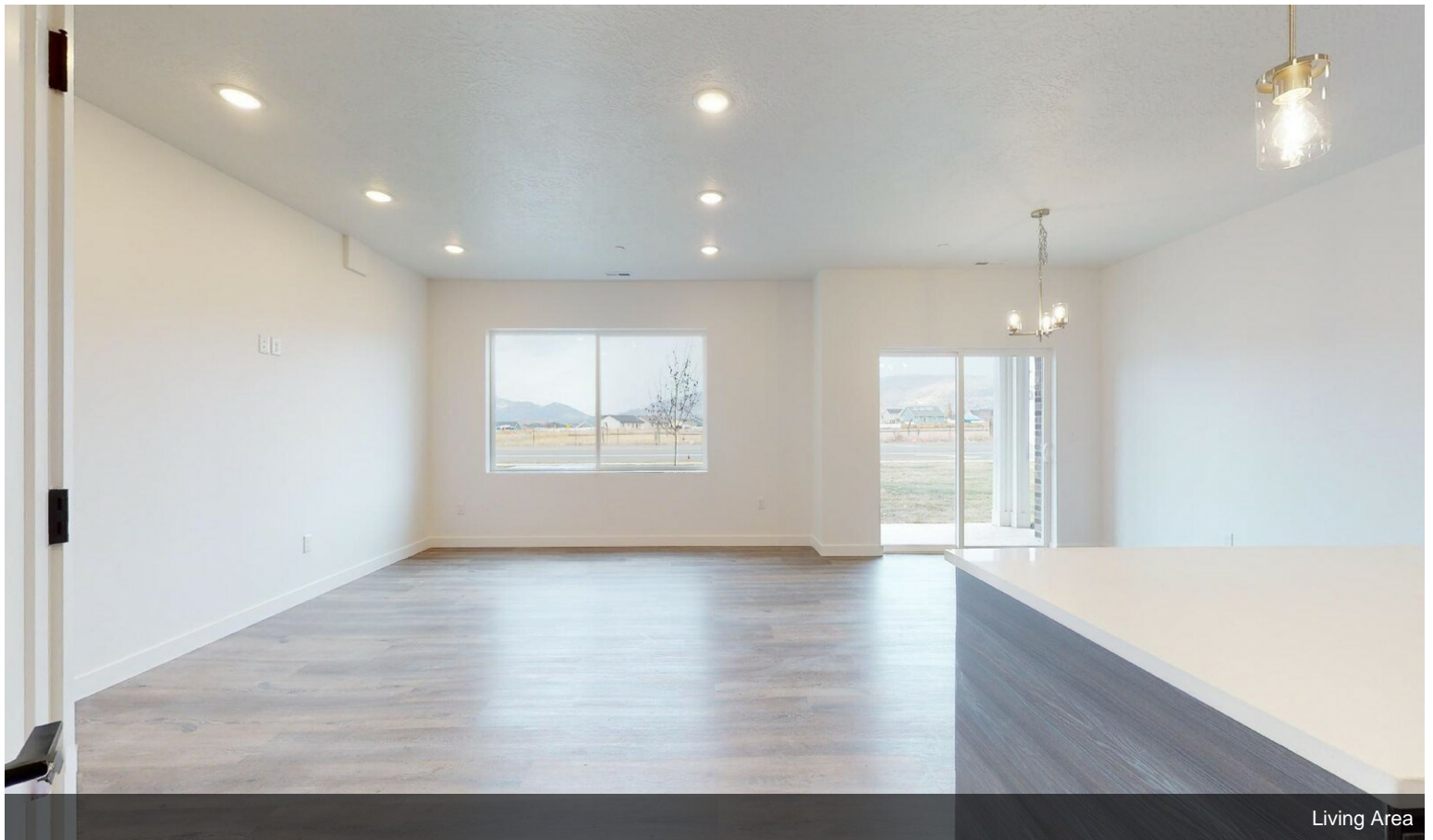

Living Area

Property Photos

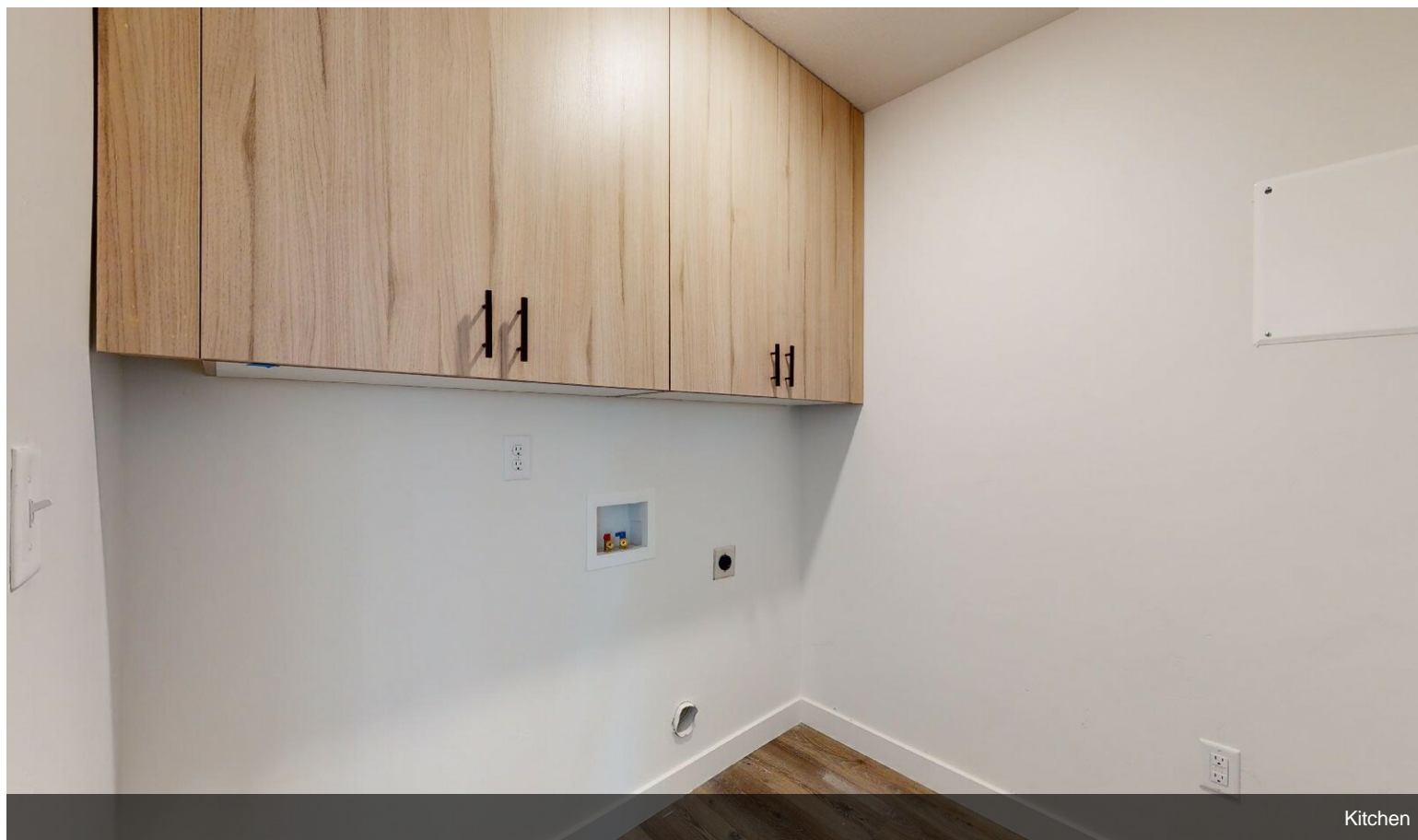
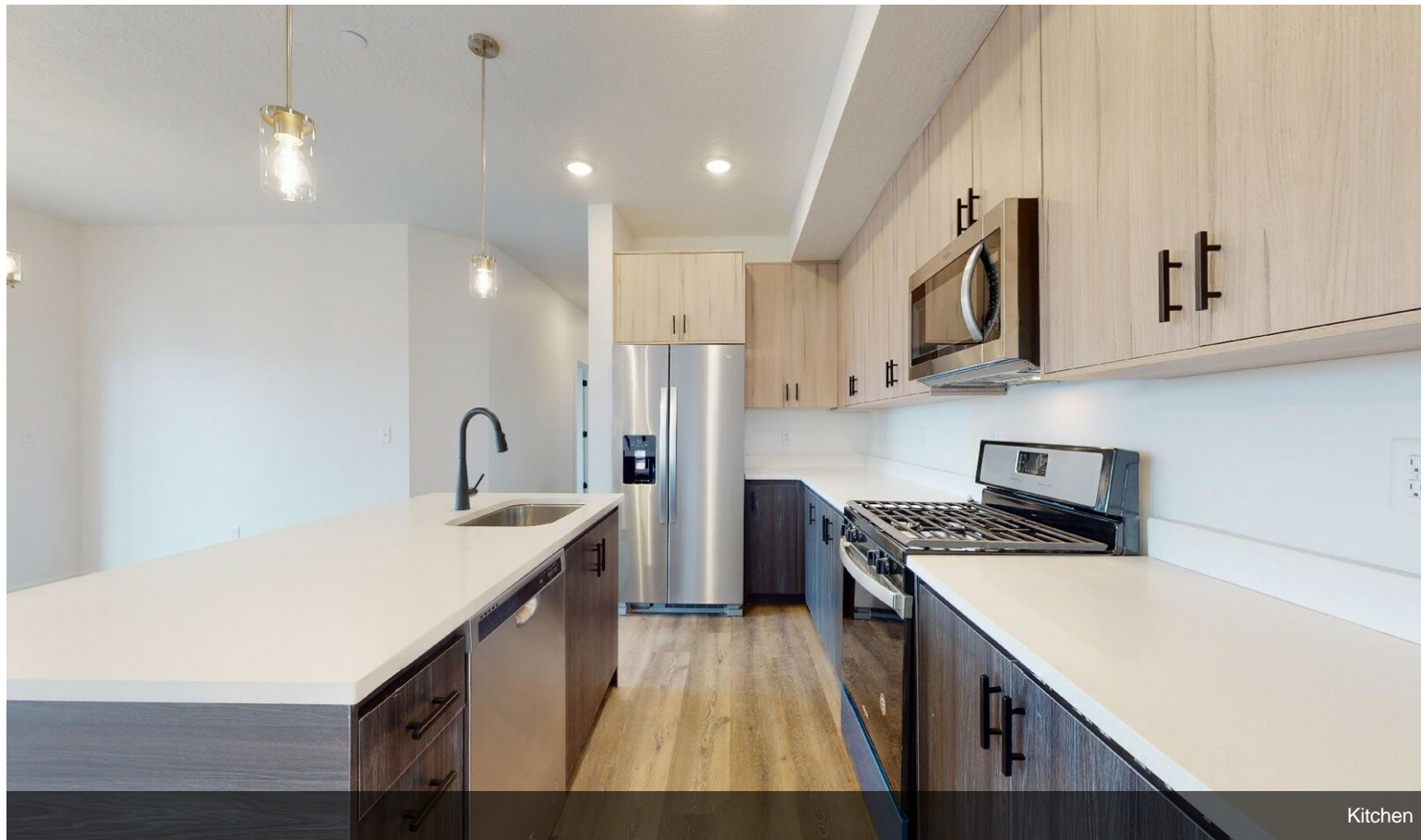

Property Photos



Bathroom

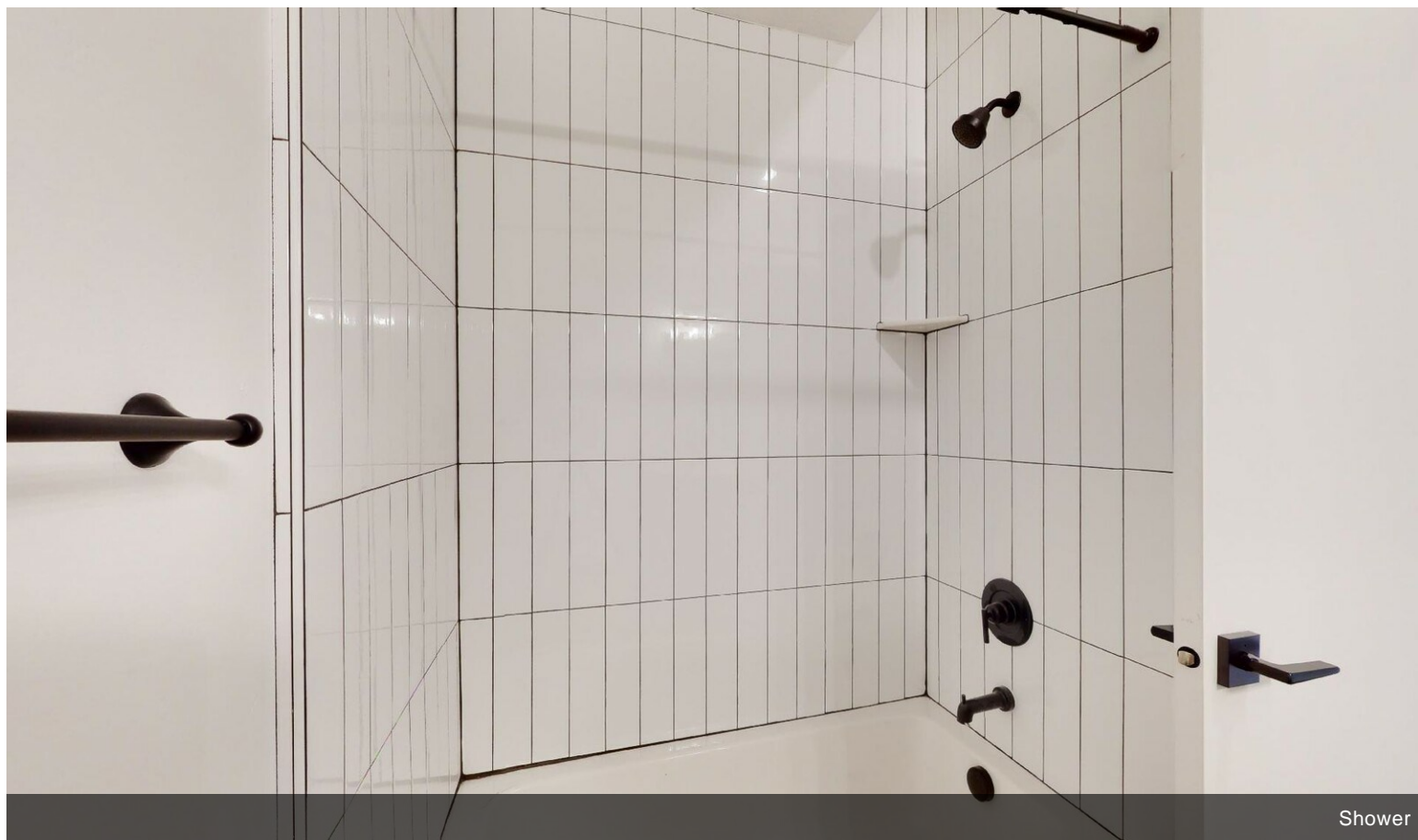

Shower

Property Photos

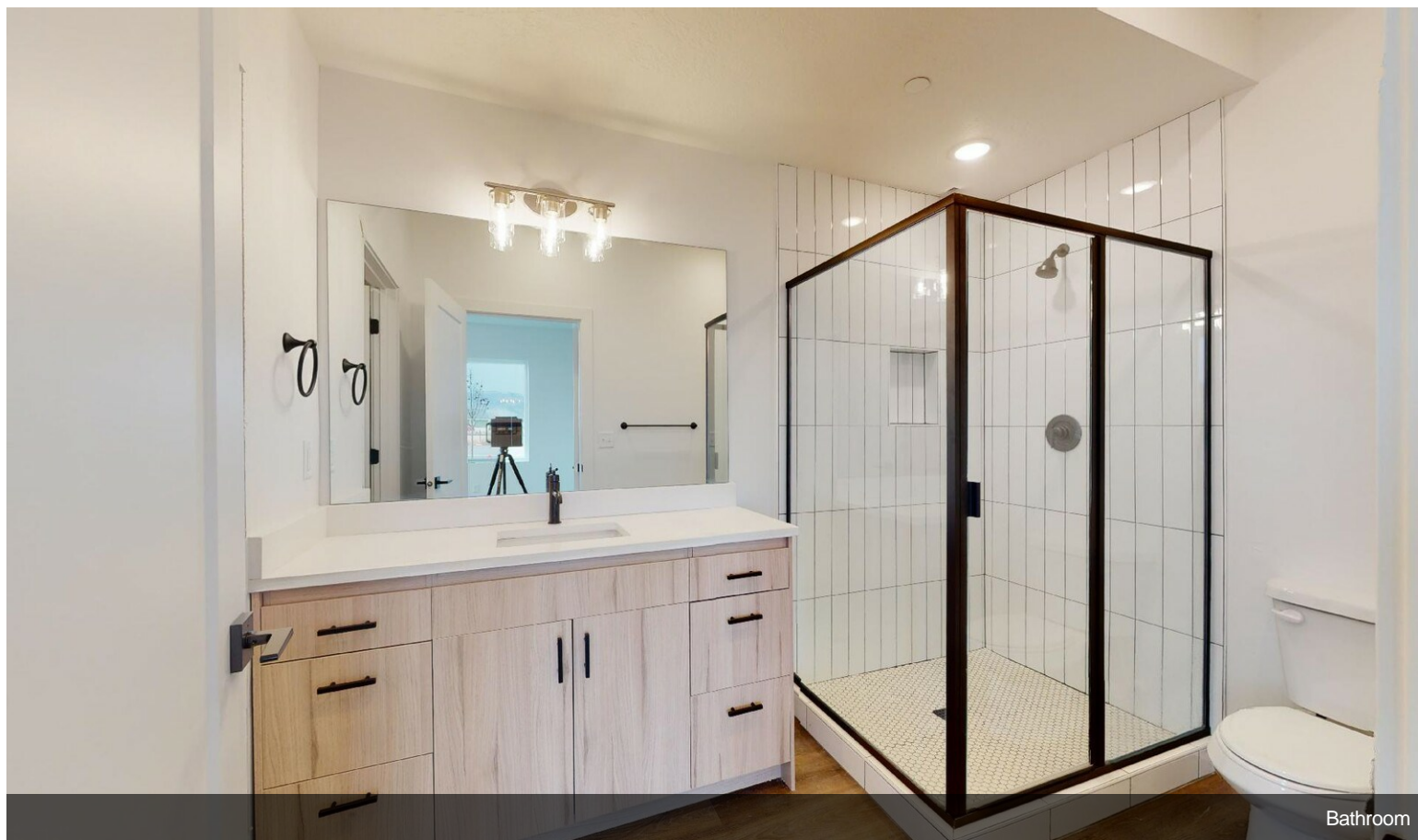
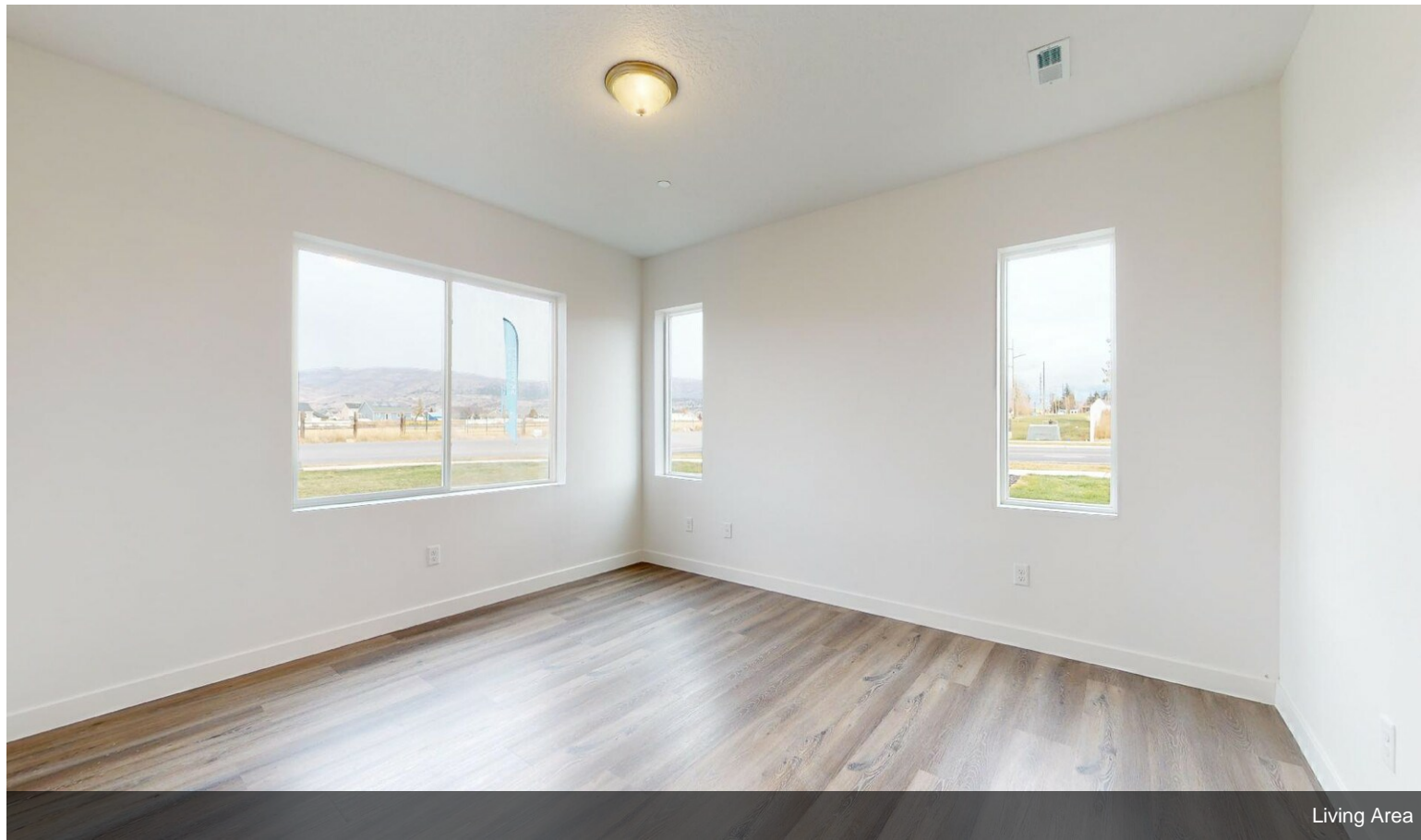

Property Photos

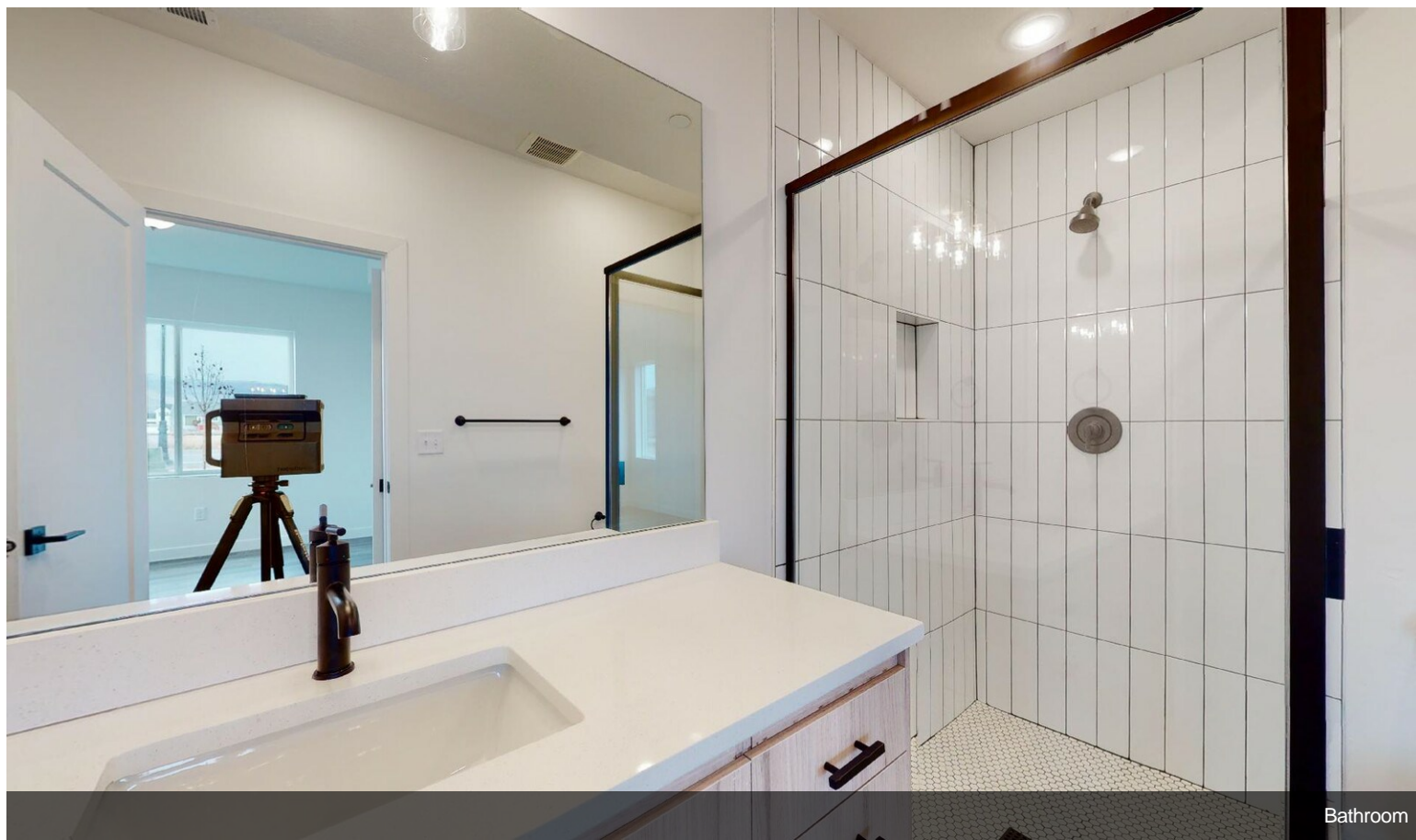

Bathroom



Sawmill Interior

Property Photos



Bedroom

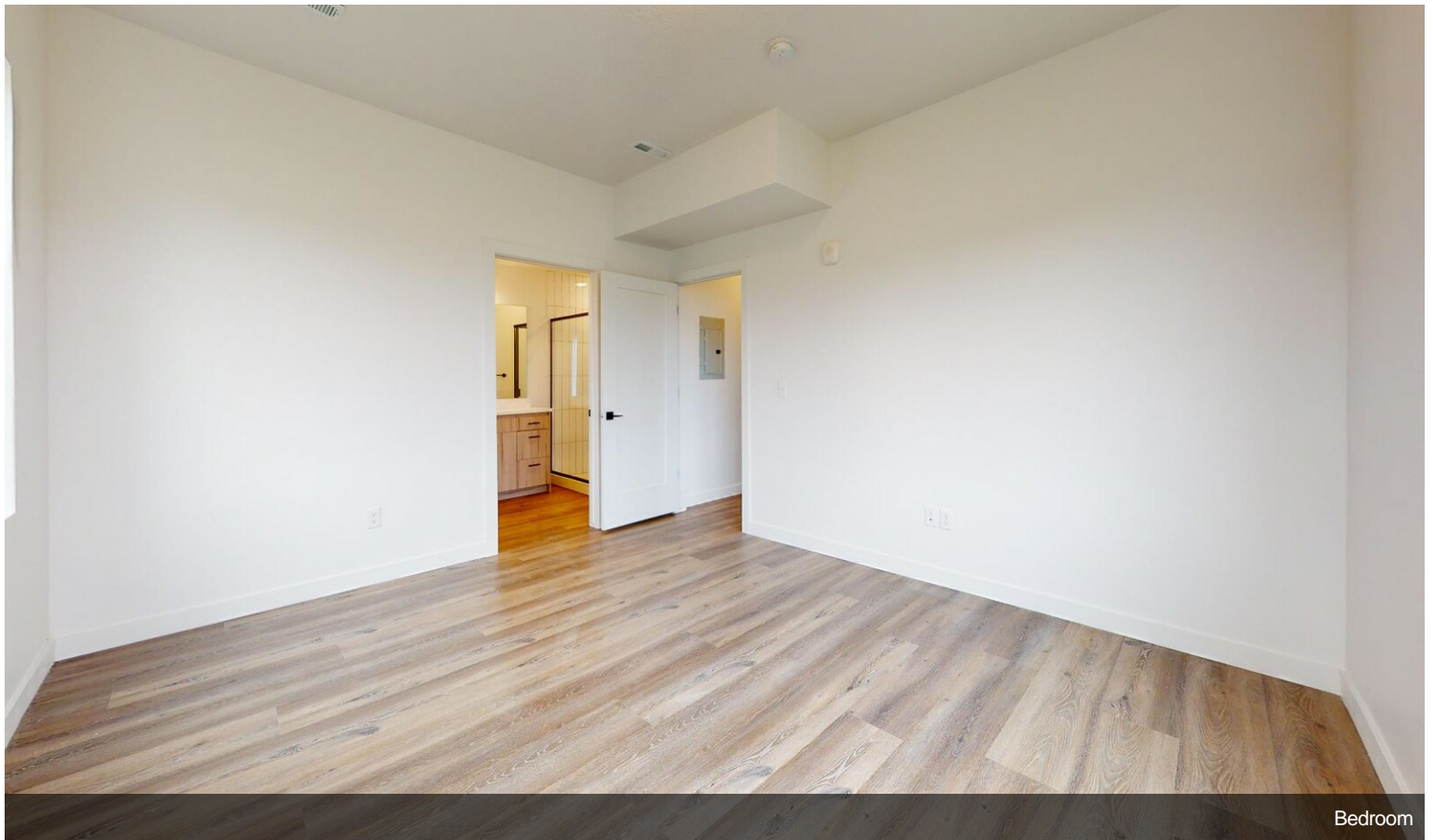

Bedroom

Property Photos

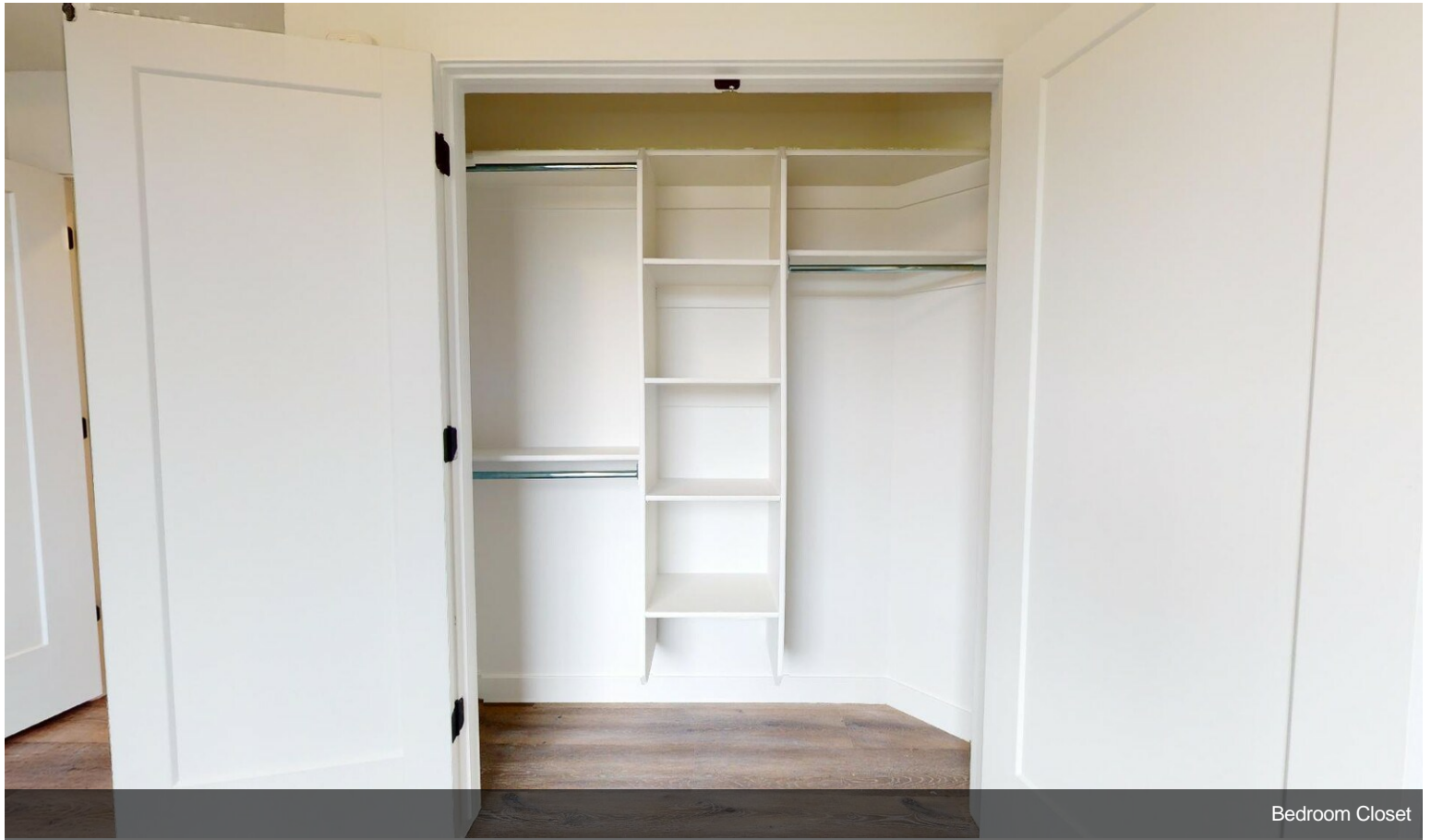

Bedroom Closet



Garage Interior

Property Photos

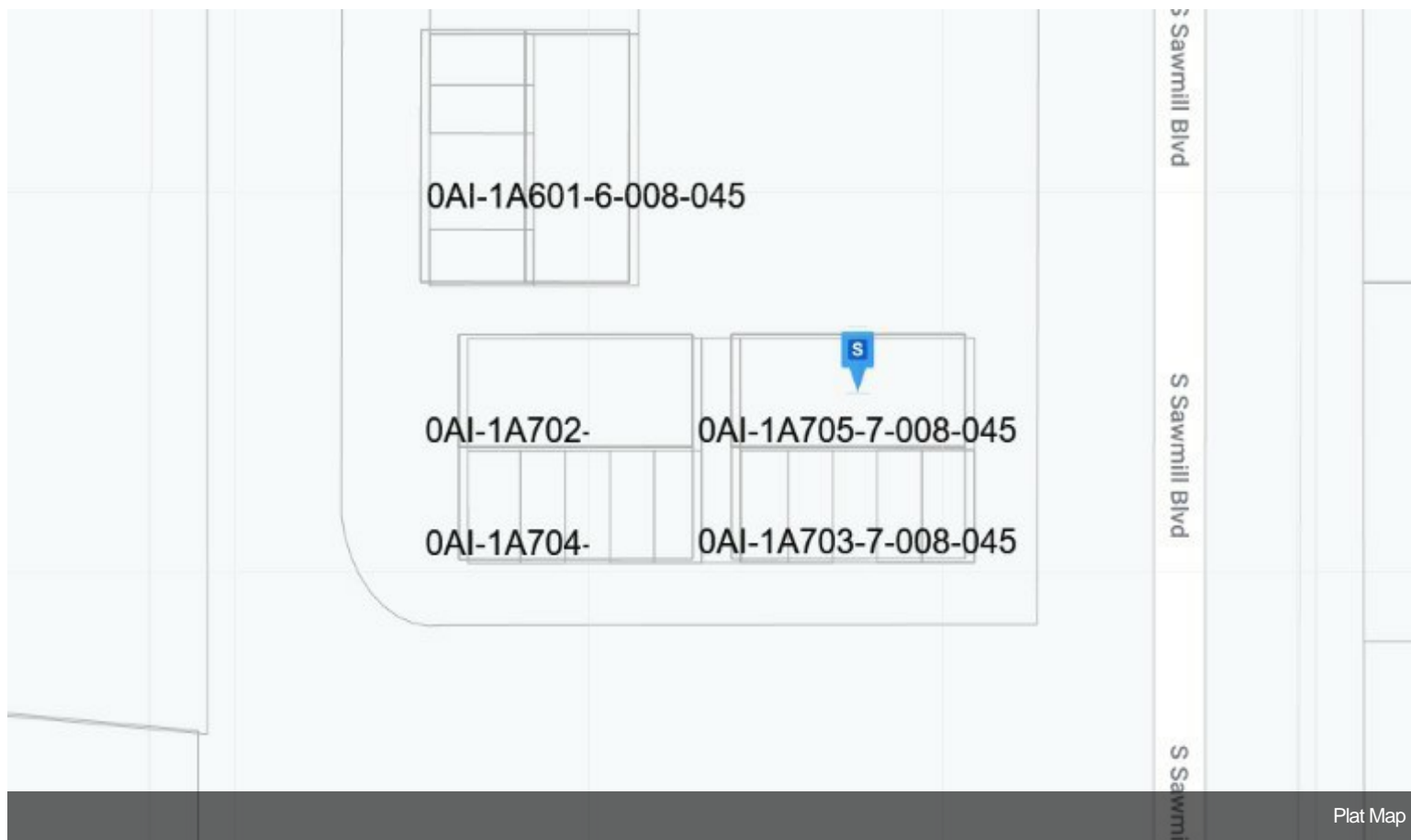

Plat Map



Aerial View