

Record North
D.B.1899 Pg.377

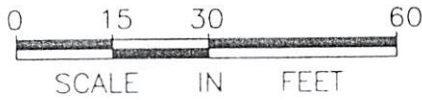

The survey shown
a current field ru
I.S. denotes Iron S

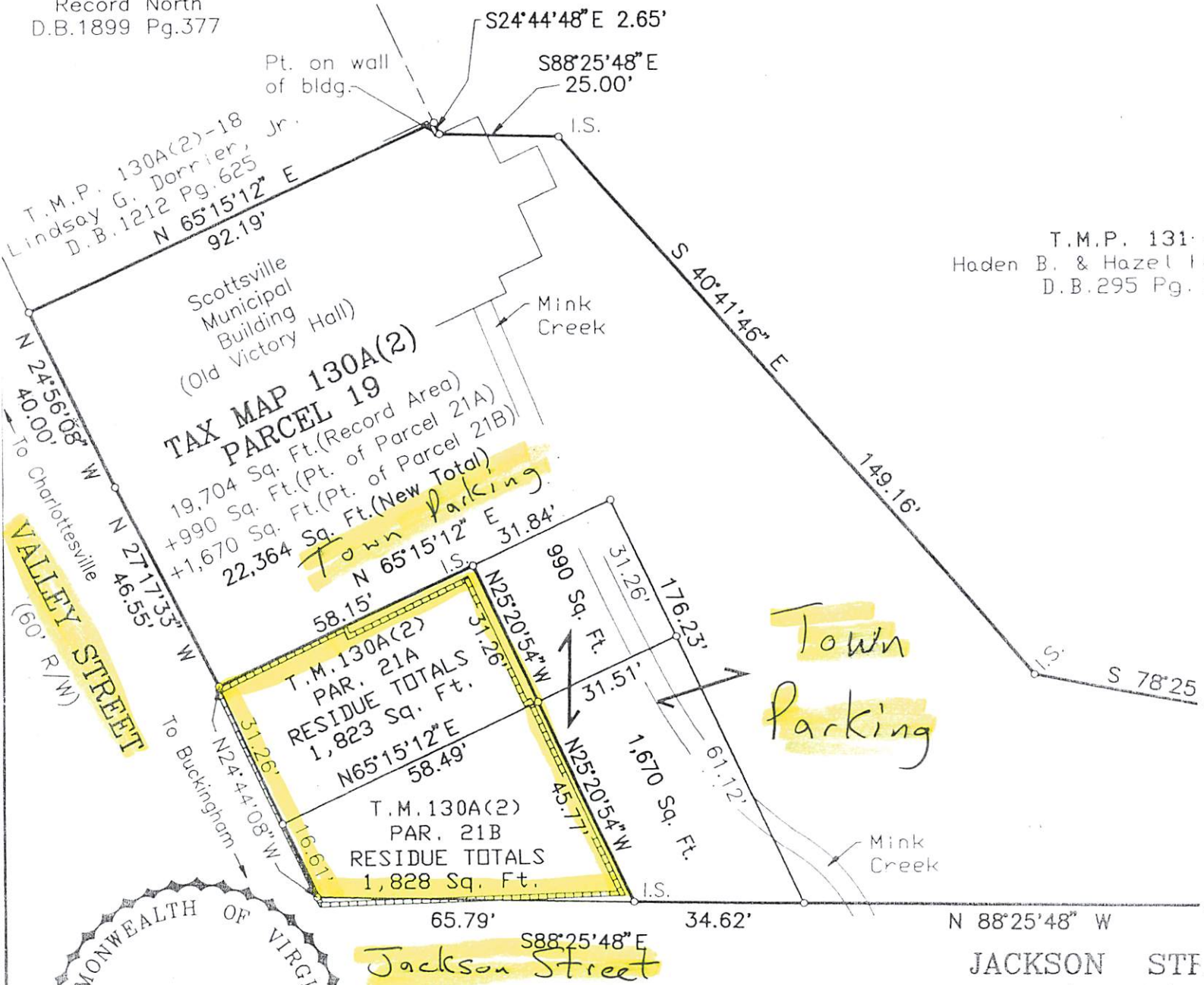

T.M.P. 131-
Haden B. & Hazell
D.B.295 Pg. 1

VALLEY STREET
(60' R/W)

**Town
Parking**

Jackson Street

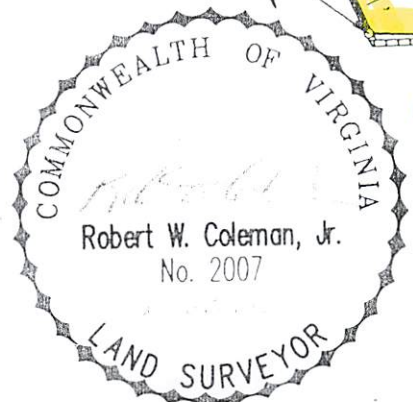

LEGAL REFERENCES:
D.B.1886 Pg.60 (Par. 21A & 21B)
D.B.1899 Pg.374 (Par. 19)

JACKSON ST.
(33' R/W)

UTILITIES AND EASEMENTS OTHER
THAN THOSE SHOWN MAY EXIST.

THAT PART OF PARCEL 21A
AND THAT PART OF PARCEL
SQ. FT., ARE TO BE COME
PART OF TAX MAP 130A(2)
19,704 SQ. FT. THE NEW
130A(2) PARCEL 19 IS 22,

**RESIDENTIAL
SURVEYING SERVICES**
117 4TH STREET N.E.
CHARLOTTESVILLE, VIRGINIA 22902

THIS PLAT WAS PREPARED FOR:
The Town Of Scottsville