

FOR SALE

±64,200 SF Warehouse



5921 Greenwood Parkway SE

Bessemer, AL 35022



CUSHMAN &
WAKEFIELD



EGS

PROPERTY HIGHLIGHTS

Sale Price: **\$4,950,000**

Building Size: ±64,200 SF

Office Area: ±3,000 SF

Warehouse Area: ±61,200 SF

Column Spacing: 50' x 30' typical

Site Area: 3.00 Acres

Ceiling Height: ±24' at eave; ±31 at apex

Loading: Six (6) dock doors and one (1) drive-in ramp

Sprinkler: Wet System

Ventilation: Three (3) 5' x 4' box fans; ridge vents

Zoning: I-1; City of Bessemer

Year Built: 1994

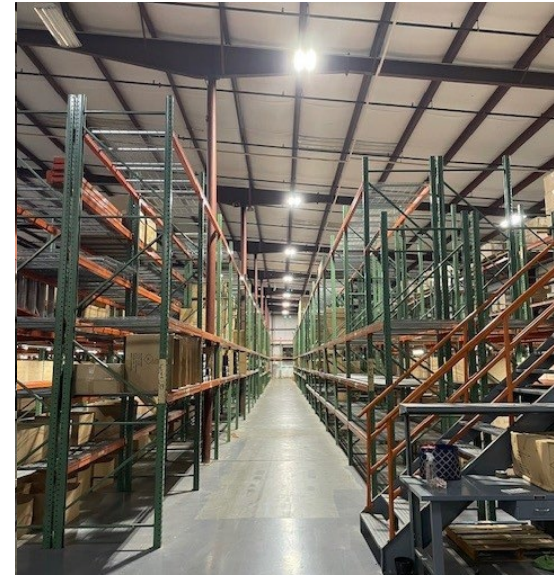

CONTACT INFORMATION

MARK BYERS, SIOR

President
mbyers@egsinc.com
+1 205 314 5522

DEBORAH MCGILL SMITH, SIOR

Vice President
dsmtih@egsinc.com
+1 205 314 5534

MORE INFO



2100 3rd Avenue North, Suite 700
Birmingham, AL 35203
phone: +1 205 939 4440
egsinc.com

Independently Owned and Operated / A Member of the Cushman & Wakefield Alliance

Cushman & Wakefield Copyright 2025. No warranty or representation, express or implied, is made to the accuracy or completeness of the information contained herein, and same is submitted subject to errors, omissions, change of price, rental or other conditions, withdrawal without notice, and to any special listing conditions imposed by the property owner(s). As applicable, we make no representation as to the condition of the property (or properties) in question.

