

A SURVEY OF A 10.19 ACRE TRACT OF LAND AND A 15.81 ACRE TRACT OF
LAND LOCATED IN THE WESTERN HALF OF SECTION 32, TOWNSHIP 3 SOUTH,
RANGE 9 WEST; IN DESOTO COUNTY, MISSISSIPPI

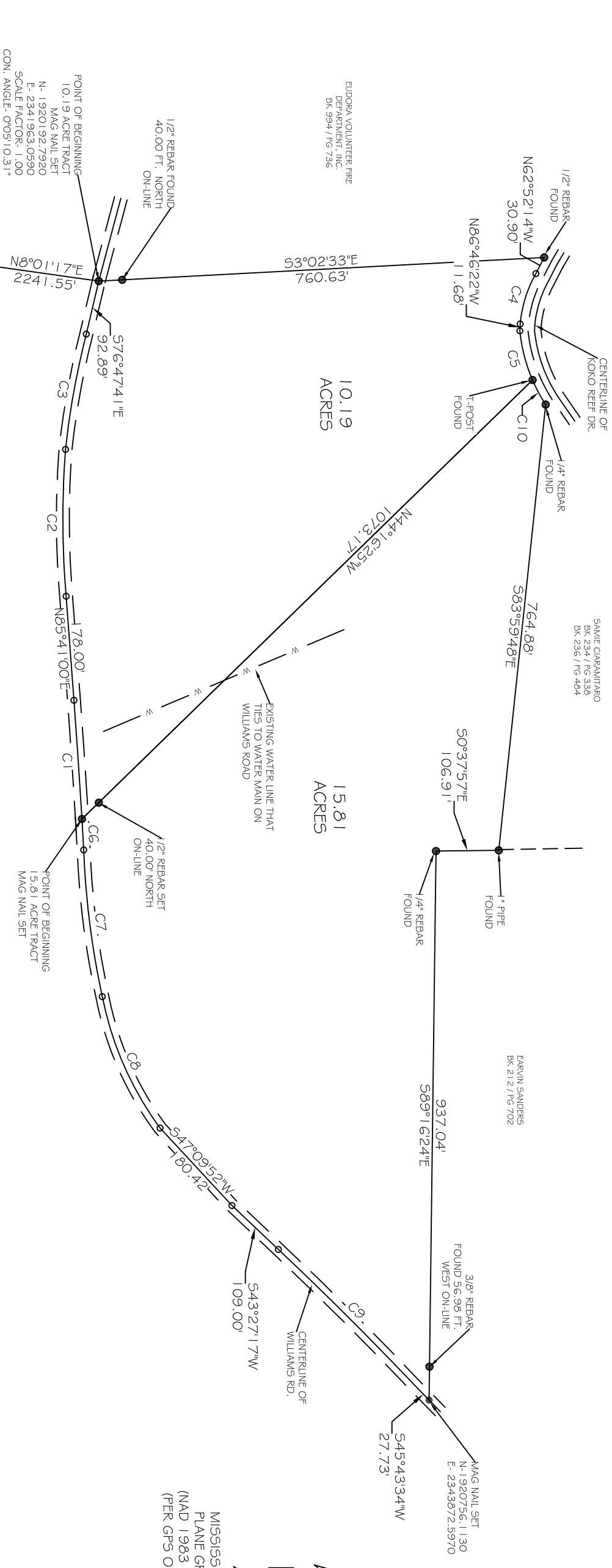

COMMENCEMENT POINT
THE COMMONLY ACCEPTED
S.W. CORNER OF SECTION 32,
T-3-S, R-9-W; DESOTO COUNTY,
MISSISSIPPI

NOTES:

-THIS SURVEY IS SUBJECT TO ALL EASEMENTS AND RIGHTS OF WAY THAT MAY APPLY.

-NO TITLE RESEARCH WAS REQUESTED OR PERFORMED AS PART OF THIS SURVEY.

-THIS PROPERTY IS NOT LOCATED IN A FEMA IDENTIFIED SPECIAL FLOOD HAZARD ACCORDING TO FIRM NO. 28033C0200H, EFFECTIVE MARCH 6, 2018

-REFERENCE SURVEY: A SURVEY OF 37.87 ACRES IN THE EASTERN HALF OF SECTION 31 AND THE WESTERN HALF OF SECTION 32 IN TOWNSHIP 3 SOUTH, RANGE 9 WEST IN DESOTO COUNTY, MS BY RUTHERFORD AND ASSOCIATES, INC. IN NOVEMBER OF 2004.

Curve Table

Curve #	Length	Radius	Delta	Chord Direction	Chord Length
C1	203.17	12047.55	0.97	N86°08'42"E	203.17
C2	250.86	1572.72	9.14	N89°46'26"E	250.59
C3	200.07	1409.42	8.13	S79°46'32"E	199.90
C4	90.79	214.67	24.23	N72°44'06"W	90.11
C5	87.05	284.11	17.55	S75°30'58"W	86.71
C6	52.88	12047.55	0.25	S86°45'14"W	52.88
C7	252.61	1434.29	10.09	S82°45'55"W	252.28
C8	246.89	558.57	25.33	S66°18'11"W	244.88
C9	335.78	5825.62	3.30	S44°56'25"W	335.73
C10	47.55	284.65	9.57	N61°55'22"E	47.50

SCALE: 1" = 200'
CLASS "B" SURVEY
DATE: FEBRUARY 28, 2023

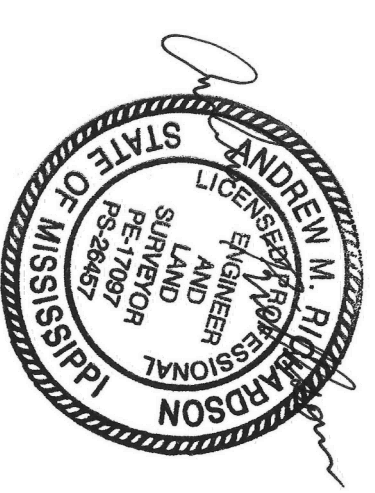

MISSISSIPPI STATE
PLANE GRID NORTH
(NAD 1983 - WEST ZONE)
(PER GPS OBSERVATION)

ENGINEERING & SURVEYING, LLC



231 W. CENTER STREET
HERRANDINO, MS 38632
PHONE: 901 605-1739
901 494-1272