

JASON MADILL

Owner / Developer

104 4th Street North, Suite 301
Great Falls, MT 59401

THE
PENNYANT (406) 781-3553 (cell)

(406) 453-RENT OR 453RENT.COM

Email: jmadill@453rent.com

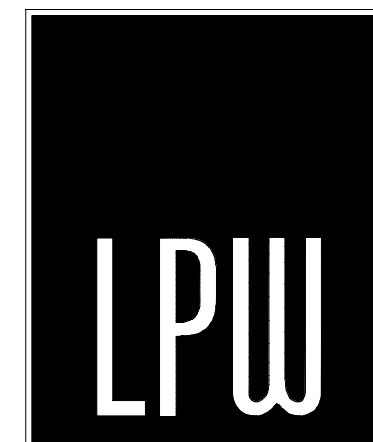

ARCHITECTURE

www.lpwarehitecture.com

PHONE | 406.771.0770

15 FIFTH ST. SOUTH
GREAT FALLS | MT 59401

PRELIMINARY
NOT FOR
CONSTRUCTION

THIS DRAWING IS THE PROPERTY OF THE
ARCHITECT. IT HAS BEEN PREPARED
SPECIFICALLY FOR THIS SITE AND IS NOT TO BE
USED FOR ANY OTHER PURPOSE, LOCATION,
OR OWNER WITHOUT WRITTEN CONSENT OF
THE ARCHITECT.
© 2018 L'HEUREUX, PAGE, WERNER, PC

DATE: 03/13/25

NORTH



AREA 1 FLOOR PLAN

1/16" = 1'-0"

Four
CENTRAL

THE HISTORIC STRAIN BUILDING

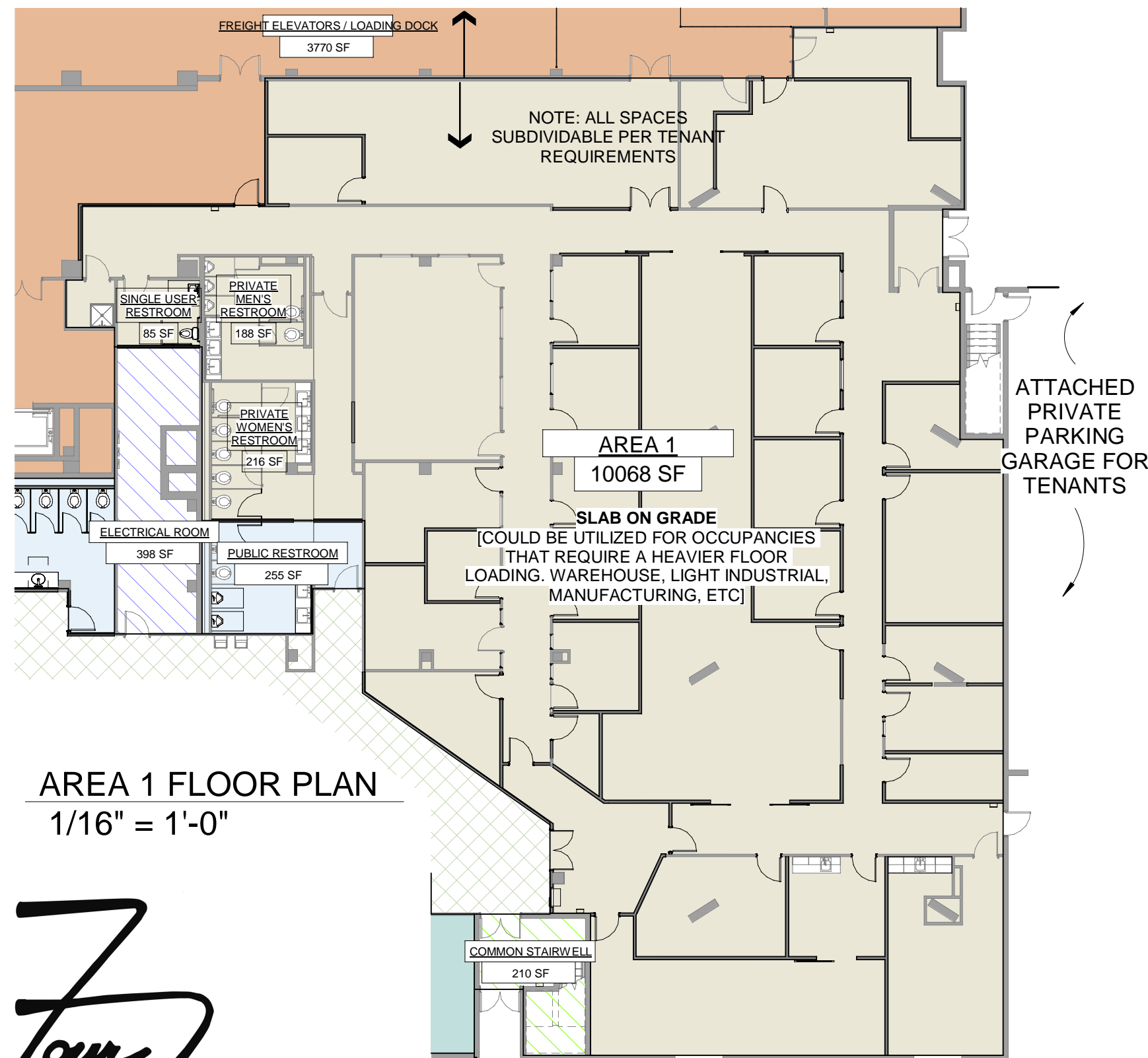

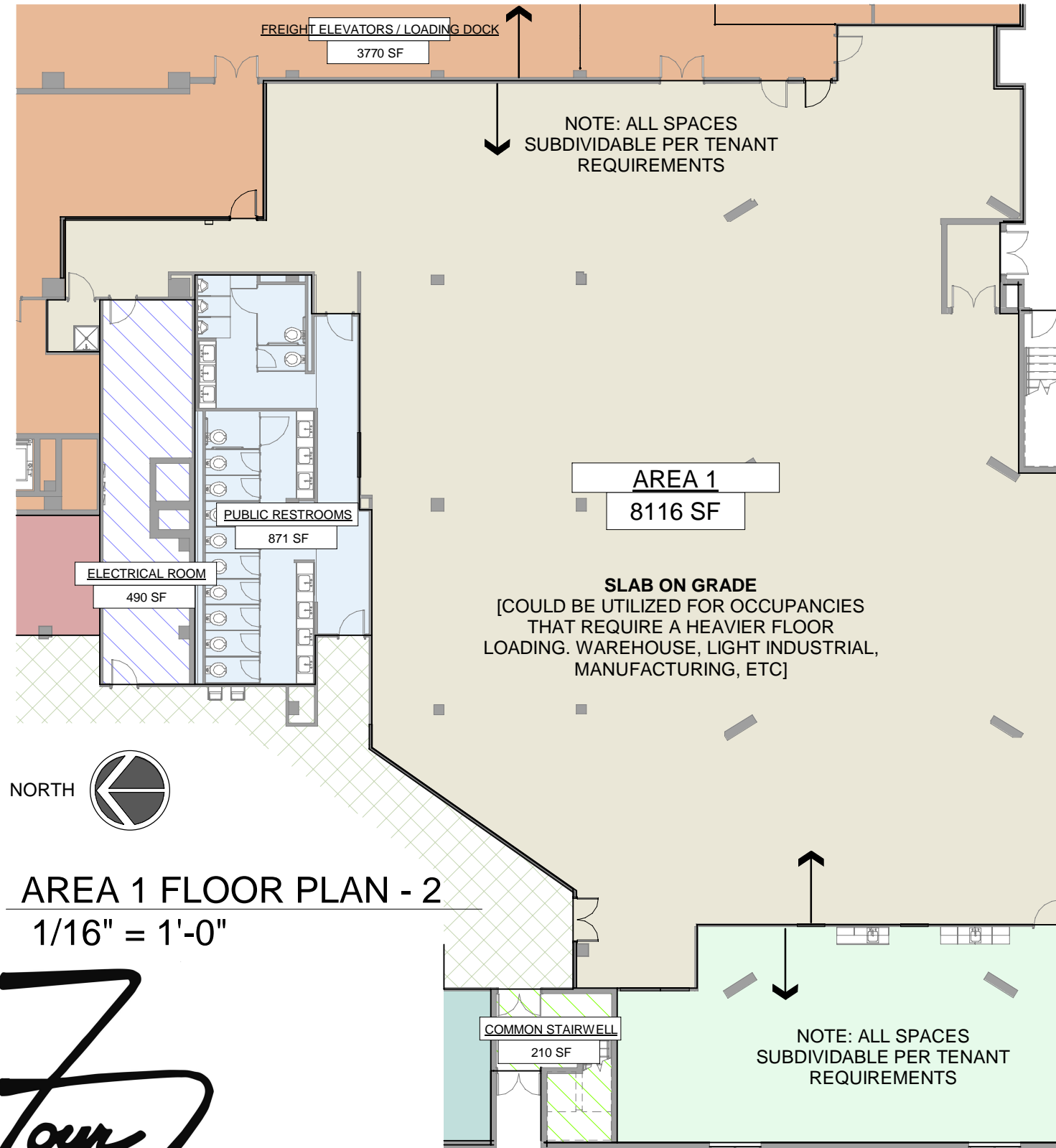

AREA 1 FLOOR PLAN - 2
1/16" = 1'-0"

For

CENTRAL

THE HISTORIC STRAIN BUILDING

ME ENTERPRISES
MADILL
OFFICES & COMMERCIAL

JASON MADILL
Owner / Developer
104 4th Street North, Suite 301
Great Falls, MT 59401
THE PENNANT† (406) 781-3553 (cell) *For*
(406) 453-RENT OR 453RENT.COM
Email: jmadill@453rent.com

LPW
ARCHITECTURE
www.lpwarehitecture.com
PHONE | 406.771.0770
15 FIFTH ST. SOUTH
GREAT FALLS | MT 59401

PRELIMINARY
NOT FOR
CONSTRUCTION

THIS DRAWING IS THE PROPERTY OF THE ARCHITECT. IT HAS BEEN PREPARED SPECIFICALLY FOR THIS SITE AND IS NOT TO BE USED FOR ANY OTHER PURPOSE, LOCATION, OR OWNER WITHOUT WRITTEN CONSENT OF THE ARCHITECT.
© 2018 L'HEUREUX, PAGE, WERNER, PC

DATE: 03/13/25

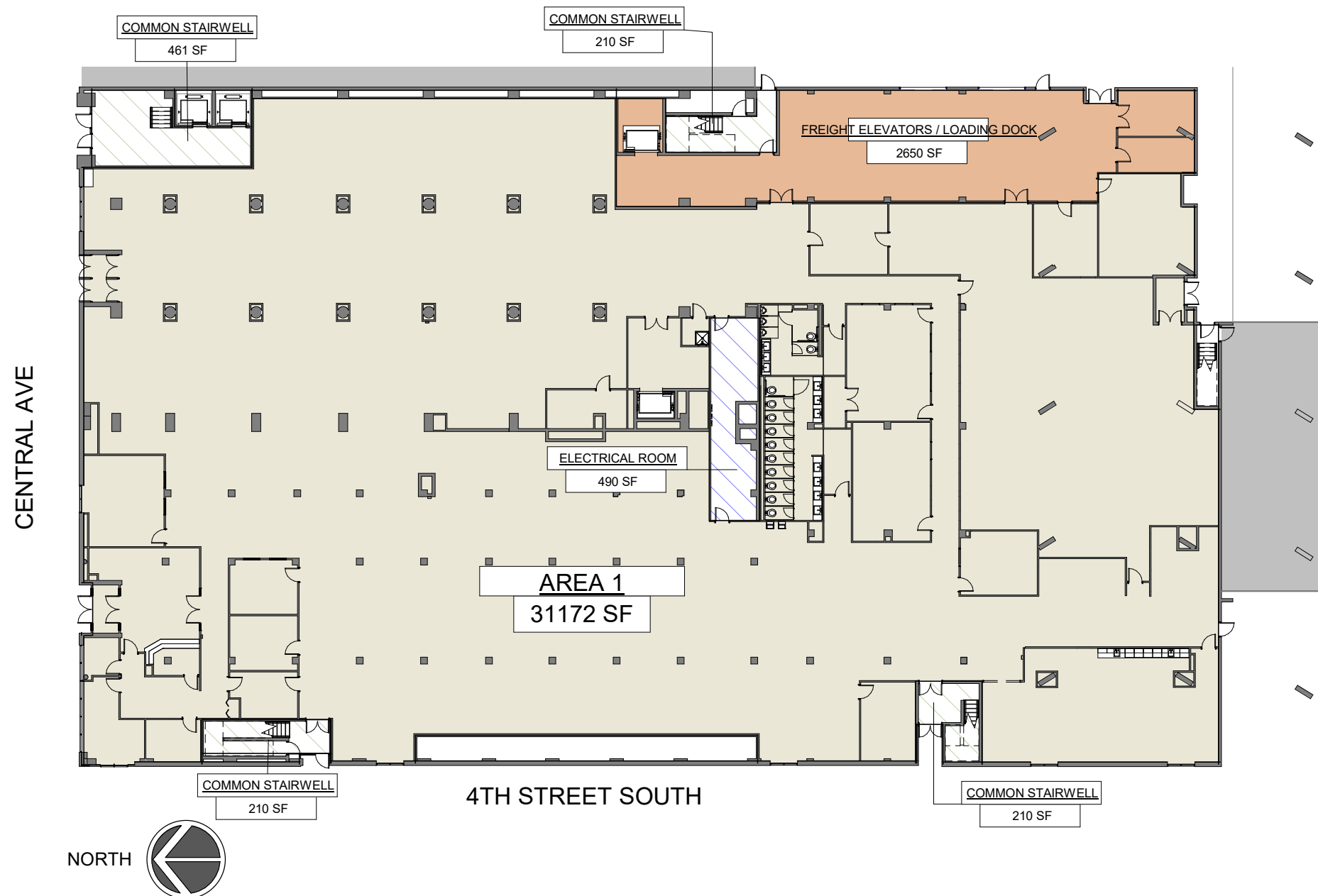

Four

AREA 1 FLOOR PLAN - 3
1" = 30'-0"

CENTRAL

THE HISTORIC STRAIN BUILDING

ME ENTERPRISES
MADILL
OFFICES & COMMERCIAL

JASON MADILL

Owner / Developer

104 4th Street North, Suite 301
Great Falls, MT 59401

THE
PENNYANT (406) 781-3553 (cell)

(406) 453-RENT OR 453RENT.COM

Email: jmadill@453rent.com

LPW

ARCHITECTURE

www.lpwarehitecture.com

PHONE | 406.771.0770

15 FIFTH ST. SOUTH
GREAT FALLS | MT 59401

PRELIMINARY
NOT FOR
CONSTRUCTION

THIS DRAWING IS THE PROPERTY OF THE
ARCHITECT. IT HAS BEEN PREPARED
SPECIFICALLY FOR THIS SITE AND IS NOT TO BE
USED FOR ANY OTHER PURPOSE, LOCATION,
OR OWNER WITHOUT WRITTEN CONSENT OF
THE ARCHITECT.
© 2018 L'HEUREUX, PAGE, WERNER, PC

DATE: 03/13/25

JASON MADILL

Owner / Developer

104 4th Street North, Suite 301

Great Falls, MT 59401

THE
PENNYANT

(406) 781-3553 (cell)

(406) 453-RENT OR 453RENT.COM

Email: jmadill@453rent.com

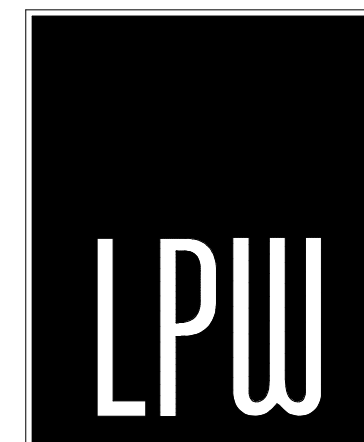

ARCHITECTURE

www.lpwarehitecture.com

PHONE | 406.771.0770

15 FIFTH ST. SOUTH
GREAT FALLS | MT 59401

PRELIMINARY
NOT FOR
CONSTRUCTION

THIS DRAWING IS THE PROPERTY OF THE
ARCHITECT. IT HAS BEEN PREPARED
SPECIFICALLY FOR THIS SITE AND IS NOT TO BE
USED FOR ANY OTHER PURPOSE, LOCATION,
OR OWNER WITHOUT WRITTEN CONSENT OF
THE ARCHITECT.
© 2018 L'HEUREUX, PAGE, WERNER, PC

DATE: 03/13/25

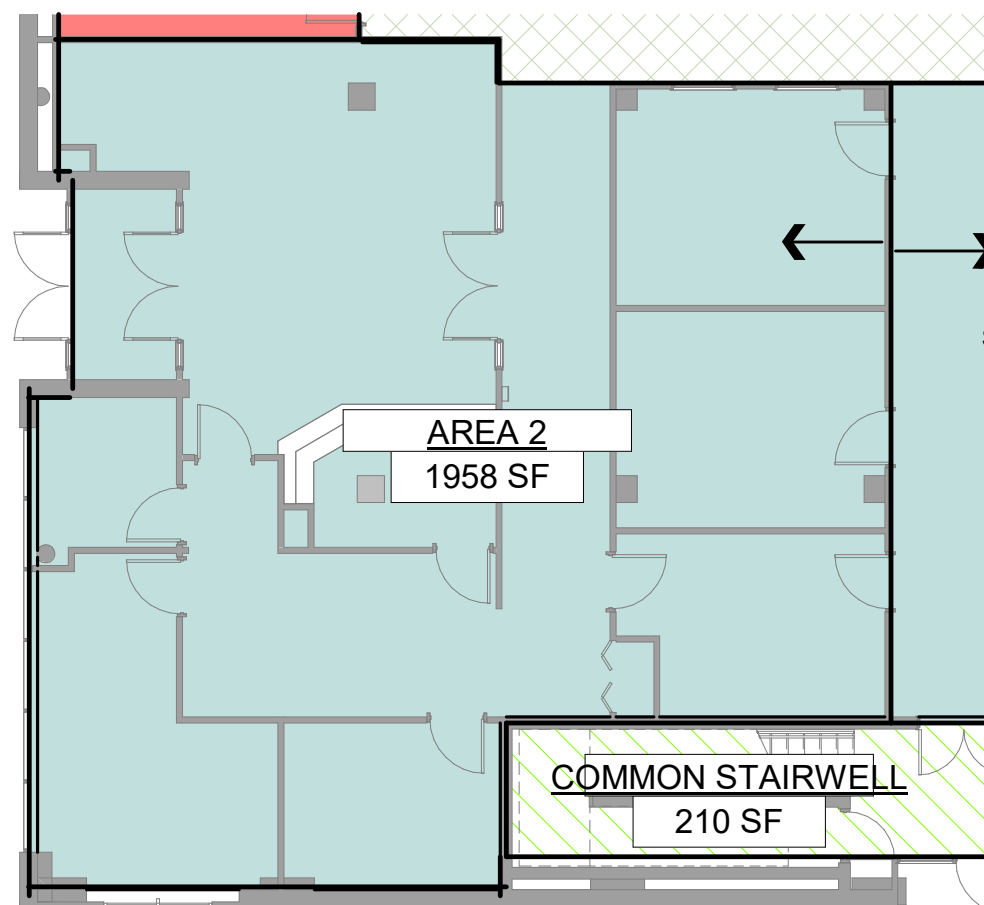

AREA 2 FLOOR PLAN

3/32" = 1'-0"

Four

CENTRAL

THE HISTORIC STRAIN BUILDING

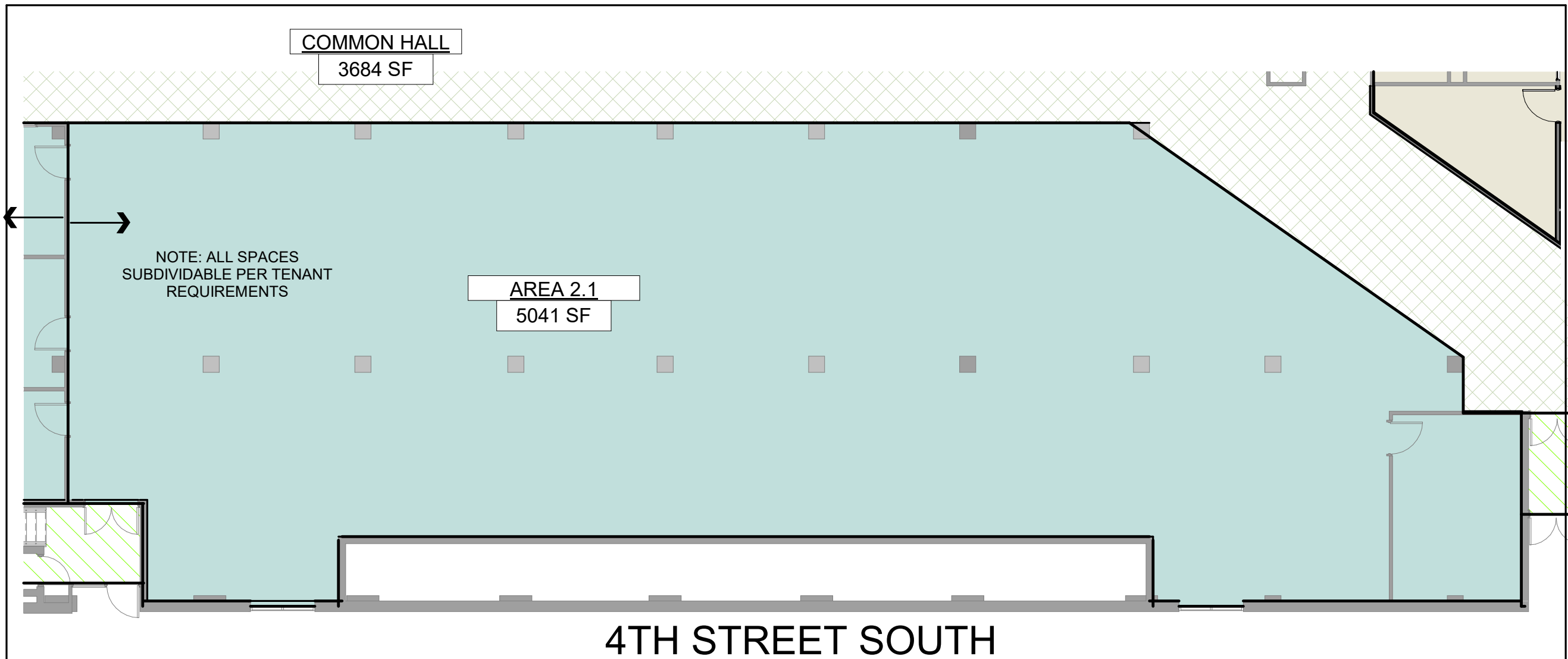

JASON MADILL
Owner / Developer
104 4th Street North, Suite 301
Great Falls, MT 59401
THE PENNANT
(406) 781-3553 (cell)
(406) 453-RENT OR 453RENT.COM
Email: jmadill@453rent.com

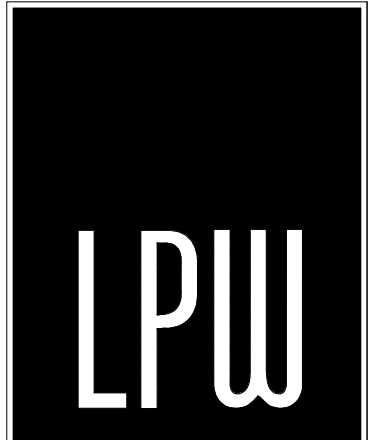

ARCHITECTURE
www.lpwarehitecture.com
PHONE | 406.771.0770
15 FIFTH ST. SOUTH
GREAT FALLS | MT 59401

PRELIMINARY
NOT FOR
CONSTRUCTION

THIS DRAWING IS THE PROPERTY OF THE ARCHITECT. IT HAS BEEN PREPARED SPECIFICALLY FOR THIS SITE AND IS NOT TO BE USED FOR ANY OTHER PURPOSE, LOCATION, OR OWNER WITHOUT WRITTEN CONSENT OF THE ARCHITECT.
© 2018 L'HEUREUX, PAGE, WERNER, PC

DATE: 03/13/25

JASON MADILL

Owner / Developer

104 4th Street North, Suite 301

Great Falls, MT 59401

THE
PENNYANT

(406) 781-3553 (cell)

(406) 453-RENT OR 453RENT.COM

Email: jmadill@453rent.com

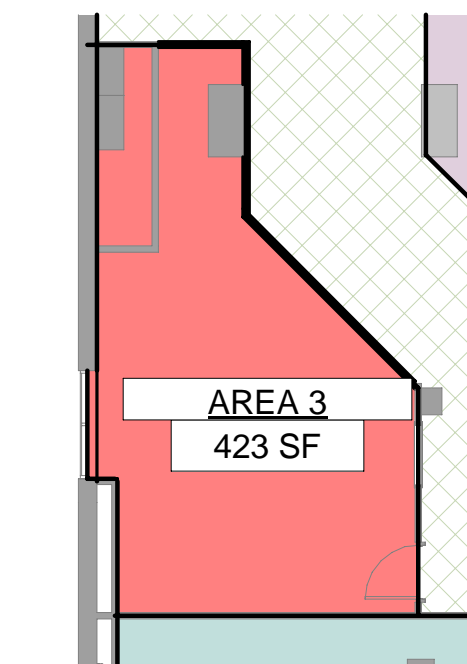

Four

AREA 3 FLOOR PLAN

3/32" = 1'-0"

CENTRAL

THE HISTORIC STRAIN BUILDING

LPW

ARCHITECTURE

www.lpwarehitecture.com

PHONE | 406.771.0770

15 FIFTH ST. SOUTH
GREAT FALLS | MT 59401

PRELIMINARY
NOT FOR
CONSTRUCTION

THIS DRAWING IS THE PROPERTY OF THE
ARCHITECT. IT HAS BEEN PREPARED
SPECIFICALLY FOR THIS SITE AND IS NOT TO BE
USED FOR ANY OTHER PURPOSE, LOCATION,
OR OWNER WITHOUT WRITTEN CONSENT OF
THE ARCHITECT.
© 2018 L'HEUREUX, PAGE, WERNER, PC

DATE: 03/18/25

JASON MADILL

Owner / Developer

104 4th Street North, Suite 301

Great Falls, MT 59401

THE
PENNYANT

(406) 781-3553 (cell)

(406) 453-RENT OR 453RENT.COM

Email: jmadill@453rent.com

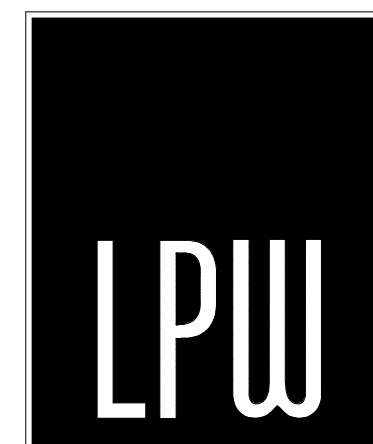

ARCHITECTURE

www.lpwarehitecture.com

PHONE | 406.771.0770

15 FIFTH ST. SOUTH
GREAT FALLS | MT 59401

PRELIMINARY
NOT FOR
CONSTRUCTION

THIS DRAWING IS THE PROPERTY OF THE
ARCHITECT. IT HAS BEEN PREPARED
SPECIFICALLY FOR THIS SITE AND IS NOT TO BE
USED FOR ANY OTHER PURPOSE, LOCATION,
OR OWNER WITHOUT WRITTEN CONSENT OF
THE ARCHITECT.
© 2018 L'HEUREUX, PAGE, WERNER, PC

DATE: 03/13/25

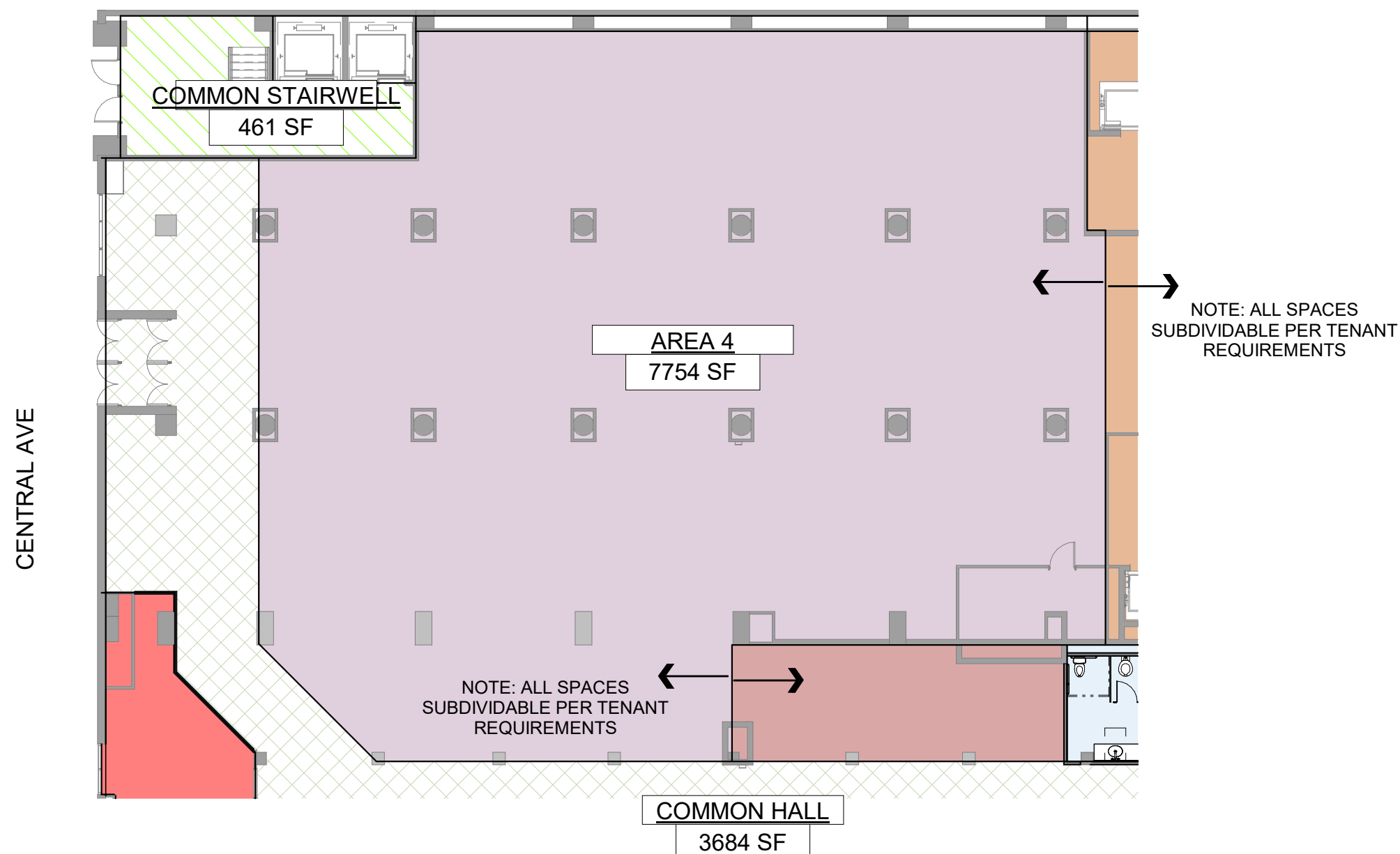

Four

AREA 4 FLOOR PLAN

1/16" = 1'-0"

CENTRAL
THE HISTORIC STRAIN BUILDING

JASON MADILL

Owner / Developer

104 4th Street North, Suite 301

Great Falls, MT 59401

THE
PENNNANT† (406) 781-3553 (cell) *Four*

(406) 453-RENT OR 453RENT.COM

Email: jmadill@453rent.com

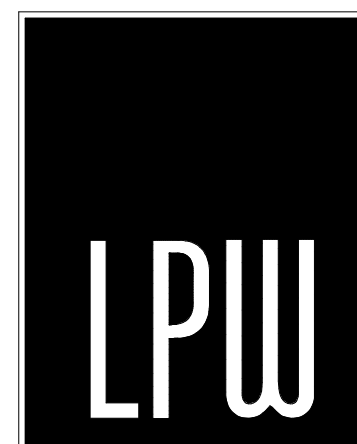

ARCHITECTURE

www.lpwarehitecture.com

PHONE | 406.771.0770

15 FIFTH ST. SOUTH
GREAT FALLS | MT 59401

PRELIMINARY
NOT FOR
CONSTRUCTION

THIS DRAWING IS THE PROPERTY OF THE
ARCHITECT. IT HAS BEEN PREPARED
SPECIFICALLY FOR THIS SITE AND IS NOT TO BE
USED FOR ANY OTHER PURPOSE, LOCATION,
OR OWNER WITHOUT WRITTEN CONSENT OF
THE ARCHITECT.
© 2018 L'HEUREUX, PAGE, WERNER, PC

DATE: 03/13/25

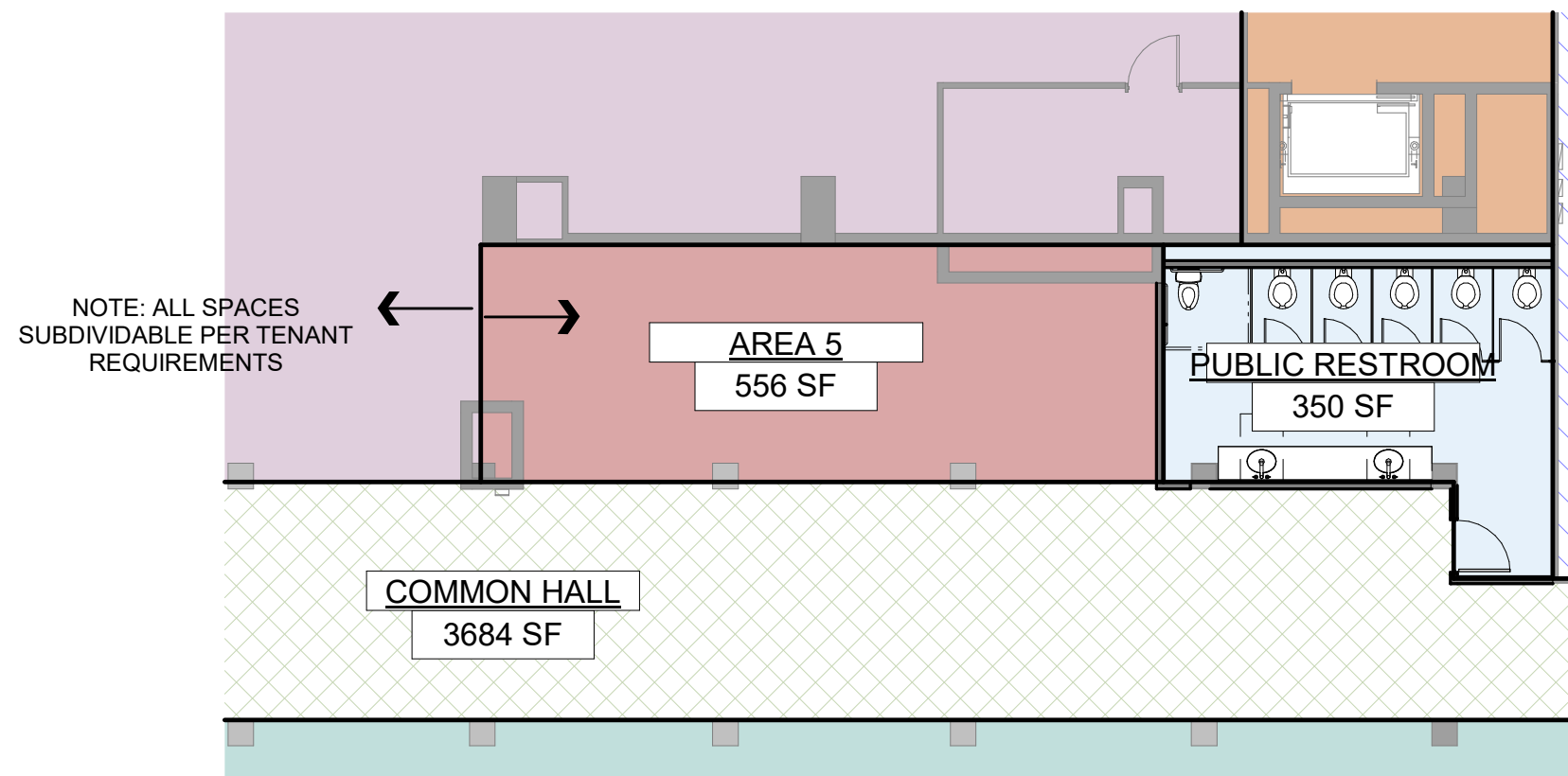

Four

AREA 5 FLOOR PLAN

3/32" = 1'-0"

CENTRAL

THE HISTORIC STRAIN BUILDING

JASON MADILL

Owner / Developer

104 4th Street North, Suite 301

Great Falls, MT 59401

THE
PENNANT† (406) 781-3553 (cell)

(406) 453-RENT OR 453RENT.COM

Email: jmadill@453rent.com

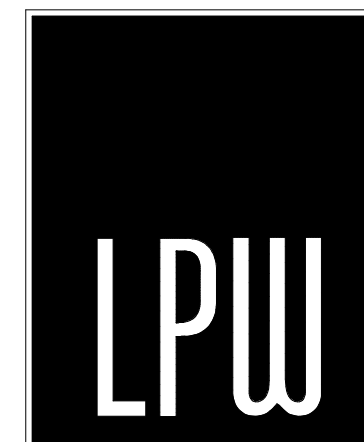

ARCHITECTURE

www.lpwarehitecture.com

PHONE | 406.771.0770

15 FIFTH ST. SOUTH
GREAT FALLS | MT 59401

PRELIMINARY
NOT FOR
CONSTRUCTION

THIS DRAWING IS THE PROPERTY OF THE
ARCHITECT. IT HAS BEEN PREPARED
SPECIFICALLY FOR THIS SITE AND IS NOT TO BE
USED FOR ANY OTHER PURPOSE, LOCATION,
OR OWNER WITHOUT WRITTEN CONSENT OF
THE ARCHITECT.
© 2018 L'HEUREUX, PAGE, WERNER, PC

DATE: 03/13/25

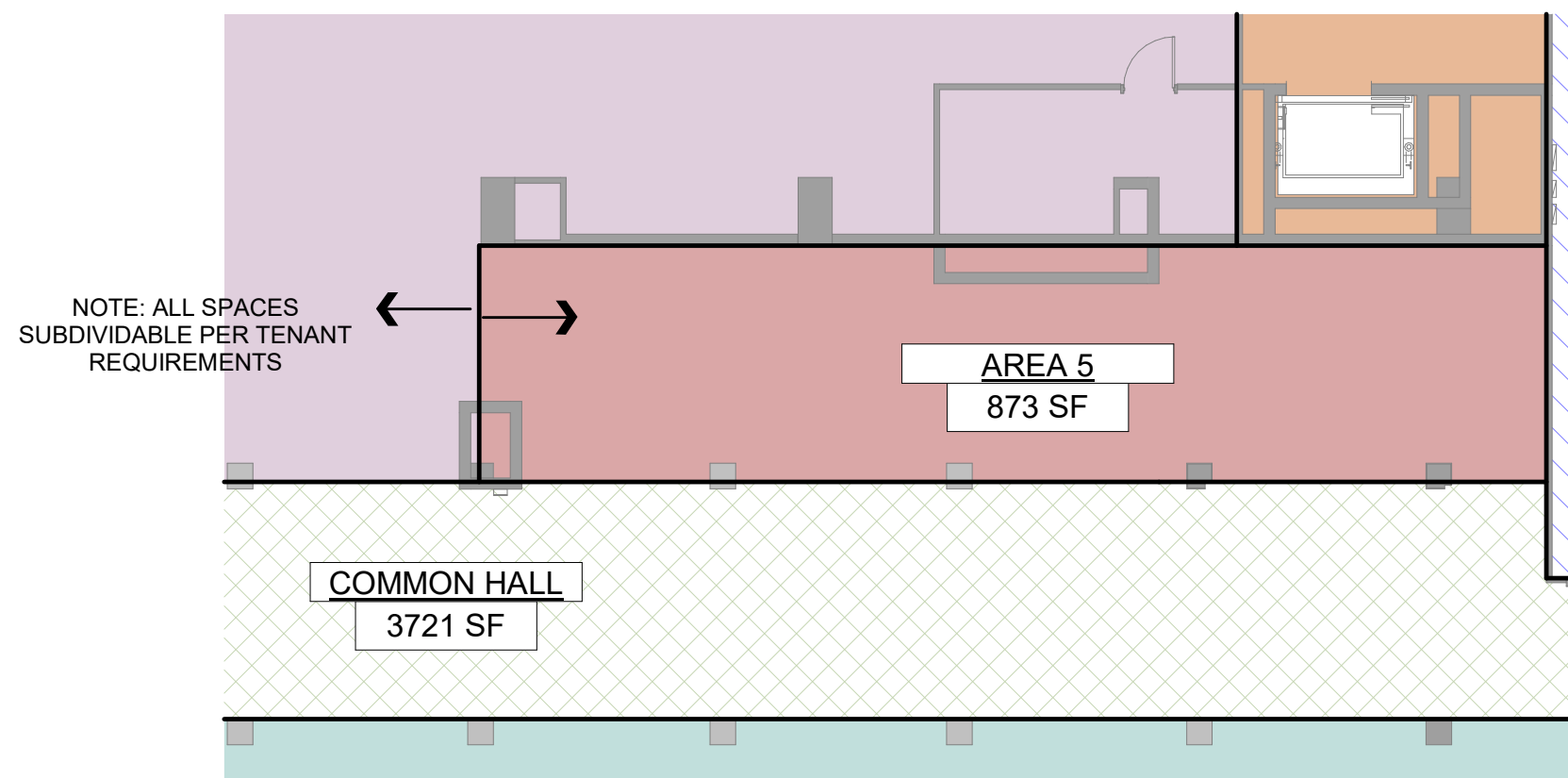

Four

AREA 5 FLOOR PLAN -
3/32" = 1'-0"

CENTRAL
THE HISTORIC STRAIN BUILDING

JASON MADILL

Owner / Developer

104 4th Street North, Suite 301

Great Falls, MT 59401

THE
PENNYANT

(406) 781-3553 (cell)

(406) 453-RENT OR 453RENT.COM

Email: jmadill@453rent.com

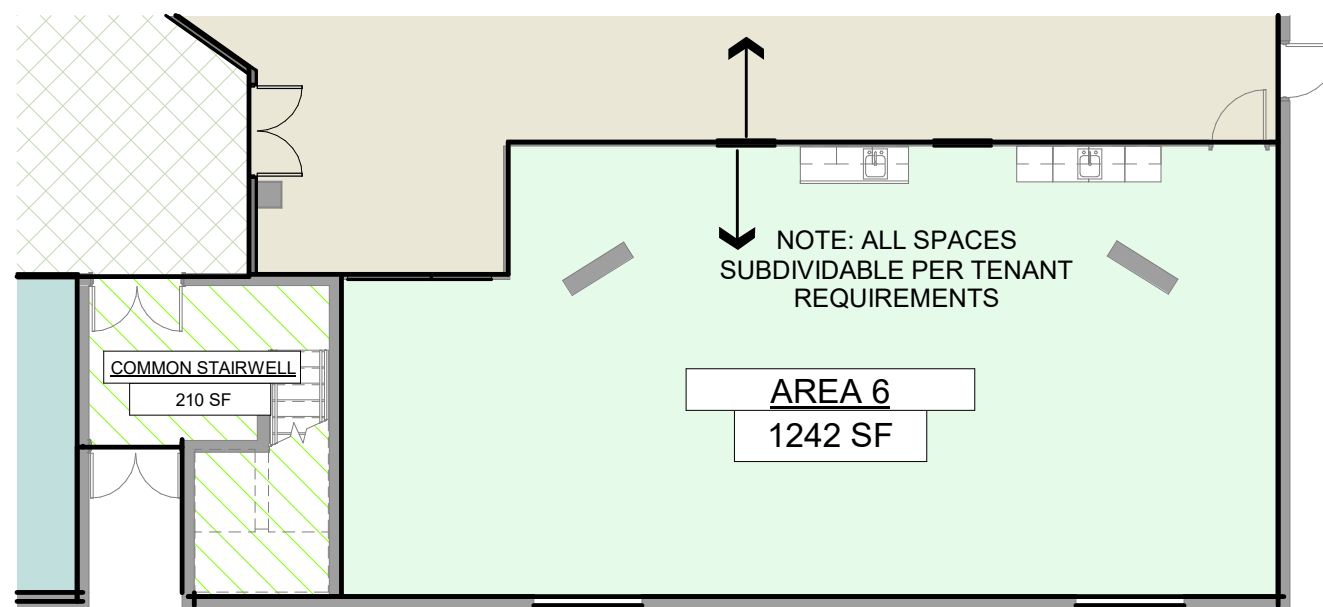

NORTH



Four

AREA 6 FLOOR PLAN

3/32" = 1'-0"

CENTRAL

THE HISTORIC STRAIN BUILDING

LPW

ARCHITECTURE

www.lpwarehitecture.com

PHONE | 406.771.0770

15 FIFTH ST. SOUTH
GREAT FALLS | MT 59401

PRELIMINARY
NOT FOR
CONSTRUCTION

THIS DRAWING IS THE PROPERTY OF THE
ARCHITECT. IT HAS BEEN PREPARED
SPECIFICALLY FOR THIS SITE AND IS NOT TO BE
USED FOR ANY OTHER PURPOSE, LOCATION,
OR OWNER WITHOUT WRITTEN CONSENT OF
THE ARCHITECT.
© 2018 L'HEUREUX, PAGE, WERNER, PC

DATE:

03/13/25