

605 NW 116TH ST, VANCOUVER, WA, 98685

10 BD | 8 BA | 4,124 SQ. FT | 0.23 ACRE LOT

OFFERED AT

\$1,200,000



To get listing and finance info about this property,



text LIST9804389
to 800.701.6509

Message and data rates may apply

OR, scan
this code



ABOUT THIS PROPERTY

Wonderful home with a great set up for the Care Home business. The home has 3 beds/2 baths, office, living, dining, full kitchen upstairs/main level for the owner or caregiver quarters. On the ground level where the business is operating from, there are 8 bedrooms-from which 4 have half a bath each, plus 2 full other bathrooms 1 with roll in shower, laundry, full kitchen, living, dining room, with large hallway and access to the beautiful and very well maintained backyard with flower beds and a told shed. License for the business is not transferable. Please call for more information on the business or home.

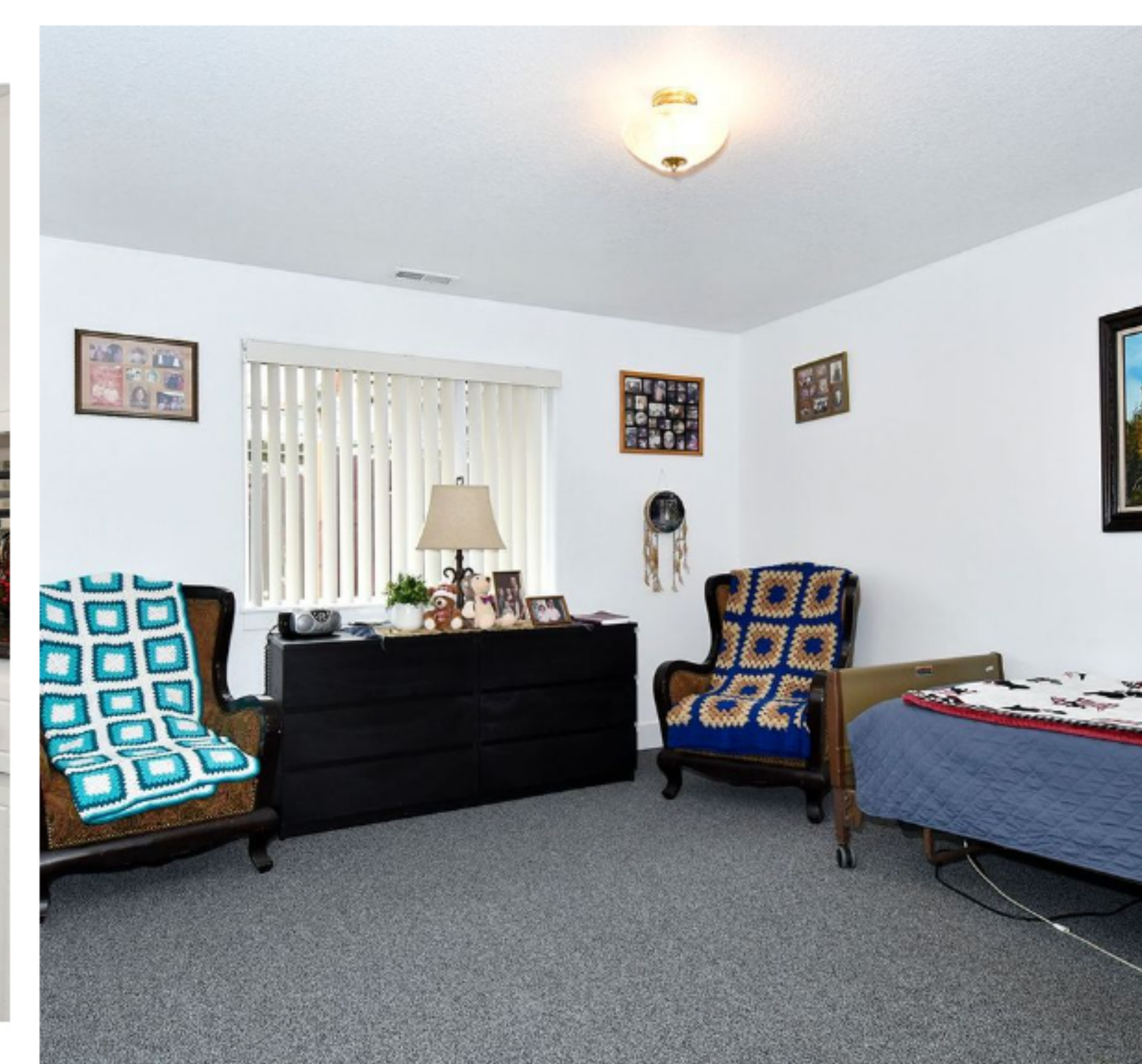

MELANIE HOLBURA

Premiere Property Group LLC

m: (503) 550-8003

e: mellyestate@gmail.com



10135 SE Sunnyside Rd Ste. 150, Clackamas, OR 97015



DAWN CARTER

SR. MORTGAGE SPECIALIST

NMLS# 127668

m: (503) 351-1314

e: dcarter@directorsmortgage.net

w: www.directorsmortgage.com/dawn-carter



4550 SW Kruse Way Suite 275, Lake Oswego, OR 97035
Branch NMLS# 3240

ListReports



Oregon, Washington, Alaska, Arizona, California, Colorado, Idaho, Montana, New Mexico & Utah. Directors Mortgage, NMLS-3240 & Arizona Mortgage Bankers License BK-0942517, your LOCAL mortgage specialist. The content of this message is confidential and intended for the recipient only. If you received this message by mistake, please reply to this message and follow with its deletion. It is strictly forbidden to share any part of this message with any third party. This is not a commitment to lend. Directors Mortgage makes no guarantees and interest rates and terms are subject to change without notice.



AREA REPORT

VERY CONVENIENT

This home is in a **very convenient** area. Some errands in this location require a car and most major services are within 1 mile.

- CLEANERS 0.7 MI
- GROCERIES 0.7 MI
- GYM 0.9 MI
- COFFEE 0.9 MI
- ATM 0.9 MI
- GAS 1 MI
- MEDICAL 1 MI
- PHARMACY 1.2 MI
- MOVIE THEATER 1.3 MI



SCHOOL REPORT

SCHOOLS IN YOUR AREA

The assigned schools are **average** for the area. There are also 13 private schools within 5 miles.

- 5 RATING** K-5 SACAJAWEA ELEMENTARY SCHOOL ASSIGNED
- 5 RATING** 6-8 JEFFERSON MIDDLE SCHOOL ASSIGNED
- 7 RATING** 9-12 COLUMBIA RIVER HIGH SCHOOL ASSIGNED



OUTDOOR REPORT

THE GREAT OUTDOORS

This home is located near a variety of outdoor activities.

POPULAR

- GOLF COURSE WESTSIDE GOLF RANGE (1.3 MILES)
- PARK FRANKLIN ELEMENTARY SCHOOL (2.8 MILES)
- DOG PARK ROSS OFF-LEASH DOG RECREATION AREA (3.2 MILES)
- LAKE SMITH & BYBEE LAKES (6.4 MILES)



FOOD REPORT

NEIGHBORHOOD EATS

This home is located near 42 moderately priced restaurants and has an **average** variety of cuisines.

BY CATEGORY

FAST FOOD	13	ASIAN	3
PIZZA	6	SUSHI	2
JAPANESE	3	MEXICAN	2
AMERICAN	3	THAI	1
BARBECUE	3	OTHER	6

