



# 19010 SE Stark St., Portland, OR 97233

PORTLAND, OR | RETAIL PROPERTY

FOR SALE | 5,400 SQFT

**\$1,095,000**



### Property Description

5,400 SF Free-standing building, with excellent visibility and pylon sign.

### Property Highlights

- Average daily vehicle counts exceed 45,000 cars
- Signalized Intersection at Stark & Burnside St.
- Currently Operated as Meat Market
- Do not disturb Tenant.

### OFFERING SUMMARY

Available Size:	5,400 SQFT
Lot Size:	0.44 Acres
CAP Rate:	6%
Term:	Lease Expires 11/30/2028 (2) 5- year extensions

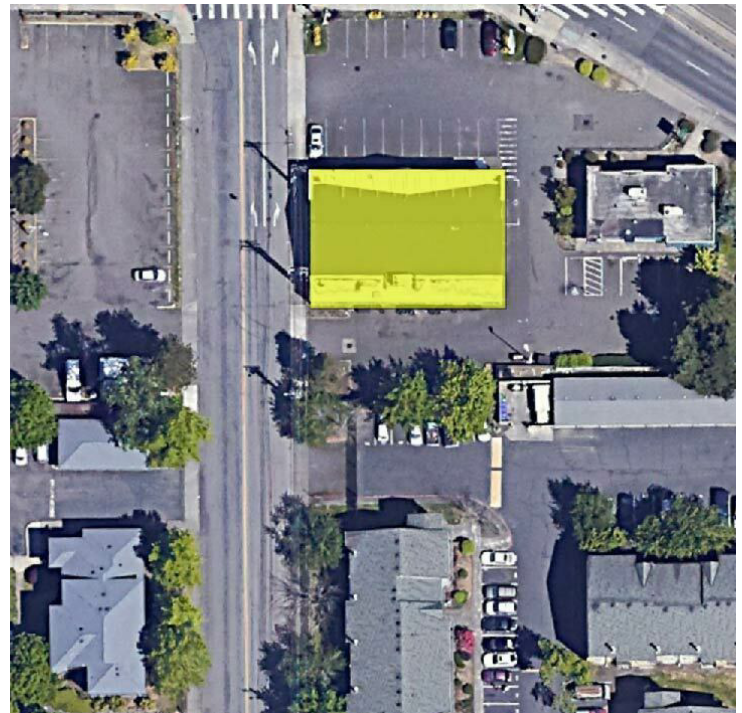

#### Jeff Ross

Vice President of Leasing  
561.620.9200 x123  
jross@kinproperties.com

#### David Roth

Vice President of Leasing  
561.620.9200 x117  
droth@kinproperties.com

Information shown on this flyer was furnished by sources deemed reliable and is believed to be accurate but no warranty or representation is made as to the accuracy thereof and is subject to correction. Prices subject to change without notice - Kin Properties Inc.



# 19010 SE Stark St., Portland, OR 97233

FOR SALE | 5,400 SQFT

PORTLAND, OR | RETAIL PROPERTY

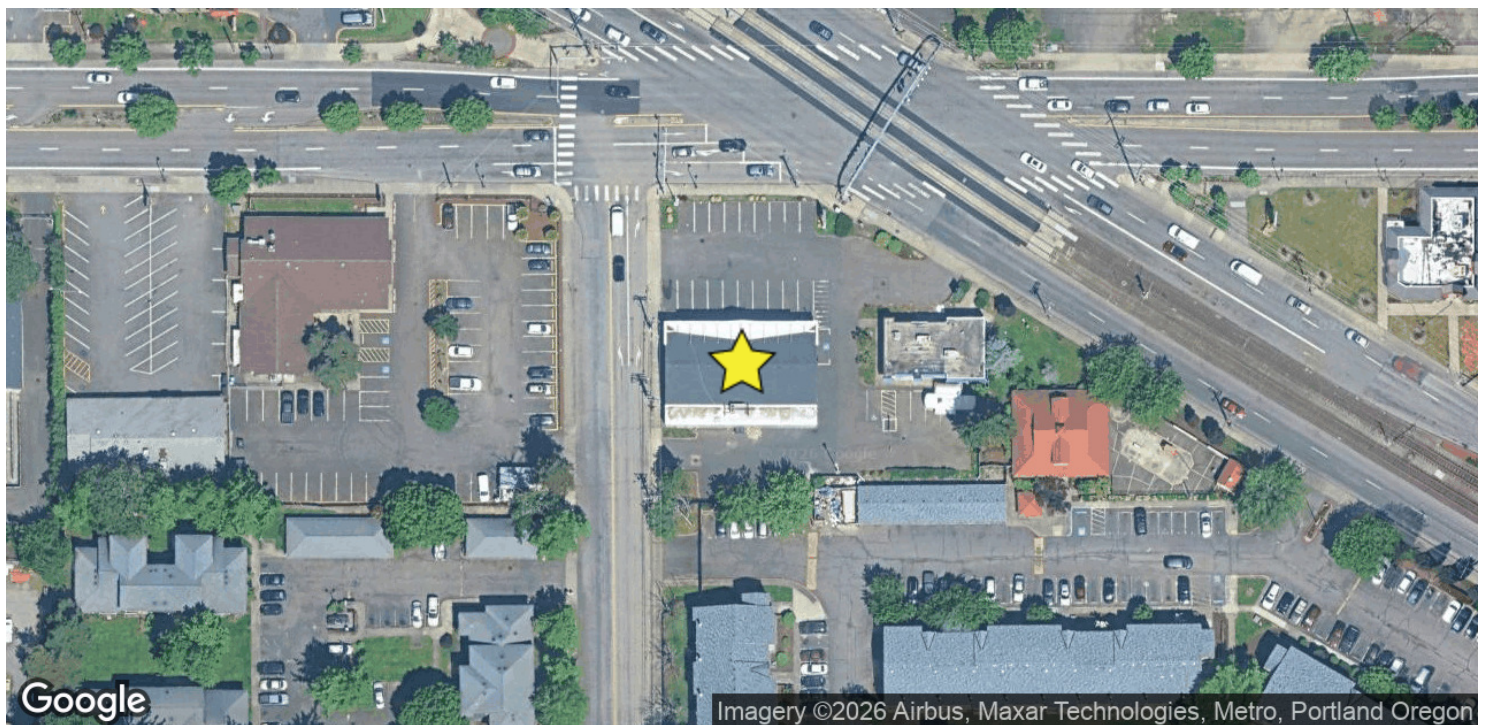
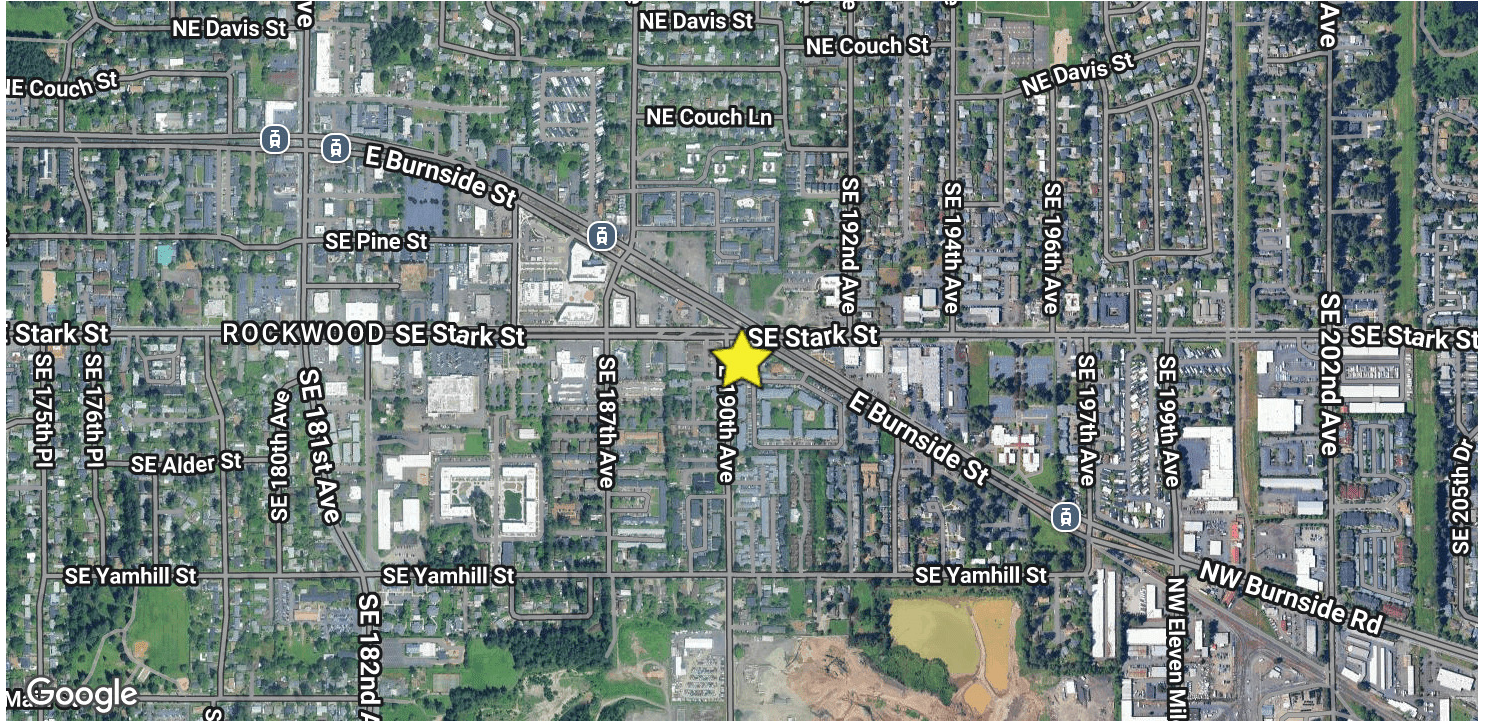

## Jeff Ross

Vice President of Leasing  
561.620.9200 x123  
jross@kinproperties.com

## David Roth

Vice President of Leasing  
561.620.9200 x117  
droth@kinproperties.com



# 19010 SE Stark St., Portland, OR 97233

FOR SALE | 5,400 SQFT

PORTLAND, OR | RETAIL PROPERTY

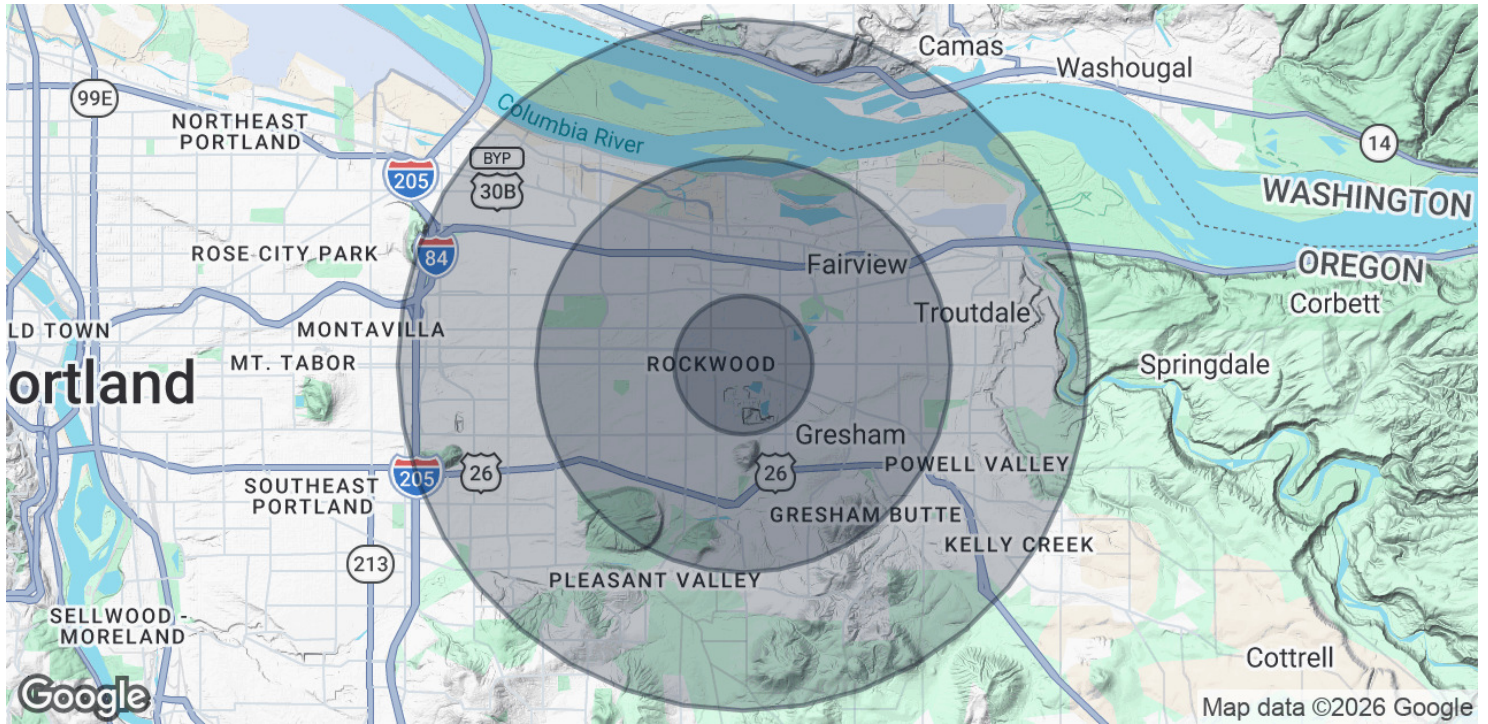

Population	1 Mile	3 Miles	5 Miles
Total Population	19,843	139,784	283,775
Average Age	36.1	38.1	38.9
Average Age (Male)	36.4	37.6	38.4
Average Age (Female)	36.0	39.7	40.1

Households & Income	1 Mile	3 Miles	5 Miles
Total Households	6,985	53,206	106,295
# of Persons per HH	2.8	2.6	2.7
Average HH Income	\$79,070	\$84,650	\$92,410
Average House Value	\$376,471	\$404,491	\$438,518

2023 American Community Survey (ACS)

### Jeff Ross

Vice President of Leasing  
561.620.9200 x123  
jross@kinproperties.com

### David Roth

Vice President of Leasing  
561.620.9200 x117  
droth@kinproperties.com