

# LANDMARK REAL ESTATE COMPANY

DRIVE-THROUGH RESTAURANT FOR LEASE  
303 BOSTON POST ROAD, PORT CHESTER, NY 10573

Presented By:

**JORDAN LIEBOWITZ** | BROKER OF RECORD

O: (201) 560-1800 C: (201) 390-0656

E: [JORDAN@LandmarkRECO.com](mailto:JORDAN@LandmarkRECO.com)

**BRIAN WASILENKO** | SALES ASSOCIATE

O: (201) 560-1800 C: (201) 956-8595

E: [BRIANW@LandmarkRECO.com](mailto:BRIANW@LandmarkRECO.com)

**KYLE STAR** | SALES ASSOCIATE

O: (201) 560-1800 C: (908) 477-1457

E: [KYLE@LandmarkRECO.com](mailto:KYLE@LandmarkRECO.com)

# DISCLAIMER & CONFIDENTIALITY

The material contained in this Offering Brochure is furnished solely for the purpose of considering the leasing of the property within and is not to be used for any other purpose. This information should not, under any circumstances, be photocopied or disclosed to any third party without the written consent of Landmark Real Estate Co., LLC or Owner, or used for any purpose whatsoever other than to evaluate the possible leasing of the Property.

The only party authorized to represent the Property Owner (“Owner”) in connection with the lease of the Property is Landmark Real Estate Co., LLC representatives listed in this proposal, and no other person is authorized by the Owner to provide any information or to make any representations other than contained in this Offering Brochure. If the person receiving these materials does not choose to pursue a lease of the Property, this Offering Brochure must be returned to Landmark Real Estate Co., LLC.

Neither Landmark Real Estate Co., LLC representative nor the Owner make any representation or warranty, express or implied, as to the accuracy or completeness of the information contained herein, and nothing contained herein is or shall be relied upon as a promise or representation as to the future performance of the Property. This Offering Brochure may include certain statements and estimates by Landmark Real Estate Co., LLC with respect to the projected future performance of the Property. These Assumptions may or may not be proven to be correct, and there can be no assurance that such estimates will be achieved. Further, Landmark Real Estate Co., LLC and the Owner disclaim any and all liability for representations or warranties, expressed or implied, contained in or omitted from this Offering Brochure, or any other written or oral communication transmitted or made available to the recipient. The recipient shall be entitled to rely solely on those representations and warranties that may be made to it in any final, fully executed and delivered Real Estate Lease Agreement between it and Owner.

The information contained herein is subject to change without notice and the recipient of these materials shall not look to Owner or Landmark Real Estate Co., LLC, nor any of their officers, employees, representatives, independent contractors or affiliates, for the accuracy or completeness thereof. Recipients of this Offering Brochure are advised and encouraged to conduct their own comprehensive review and analysis of the Property.

This Offering Brochure is a solicitation of interest only and is not an offer to lease the Property. The Owner expressly reserves the right, at its sole discretion, to reject any or all expressions of interest to lease the Property and expressly reserves the right, at its sole discretion, to terminate negotiations with any entity, for any reason, at any time with or without notice. The Owner shall have no legal commitment or obligation to any entity reviewing the Offering Brochure or making an offer to lease the Property unless and until the Owner executes and delivers a signed Real Estate Lease Agreement on terms acceptable to Owner, in Owner’s sole discretion. By submitting an offer, a prospective tenant will be deemed to have acknowledged the foregoing and agreed to release the Owner and Landmark Real Estate Co., LLC from any liability with respect thereto.

To the extent Owner or any agent of Owner corresponds with any prospective tenant, any prospective tenant should not rely on any such correspondence or statements as binding Owner. Only a fully executed Real Estate Lease Agreement shall bind the property and each prospective tenant proceeds at its own risk.

# TABLE OF CONTENTS

- 4 PROPERTY OVERVIEW
- 5 LOCATION AERIAL
- 6 SITE PLAN



**JORDAN LIEBOWITZ** | BROKER OF RECORD  
O: (201) 560-1800 C: (201) 390-0656  
E: [JORDAN@LandmarkRECO.com](mailto:JORDAN@LandmarkRECO.com)

**BRIAN WASILENKO** | SALES ASSOCIATE  
O: (201) 560-1800 C: (201) 956-8595  
E: [BRIANW@LandmarkRECO.com](mailto:BRIANW@LandmarkRECO.com)

**KYLE STAR** | SALES ASSOCIATE  
O: (201) 560-1800 C: (908) 477-1457  
E: [KYLE@LandmarkRECO.com](mailto:KYLE@LandmarkRECO.com)

# PROPERTY OVERVIEW

This 2,500SF drive-through restaurant is in the heart of the retail corridor of Port Chester, NY. The building shares parking with the Westchester Tennis Center and more parking could be created on site. The property also shares access to the Port Chester Gateway Shopping Center!

The surrounding area is densely populated and boasts strong income demographics. The site is nearby many national retailers including Multiple Banks, Whole Foods, Kohl's, Target, DSW, Burlington Shake Shack, McDonald's, Taco Bell, Westy Self Storage and many more! Also, There are over 1,500 new residential units coming available(in all phases of construction) in Port Chester.

Please do not visit the property without making an appointment, there is still an active business on site!



# DEAL POINTS

-----  
GREAT OPPORTUNITY IN PORT CHESTER!  
-----

ZONED: CD-4MU – GENERAL URBAN MIXED USE  
-----

CROSS ACCESS FROM GATEWAY SHOPPING CENTER  
-----

EXISTING 2,500SF DRIVE-THROUGH RESTAURANT  
-----

TRAFFIC COUNTS: 25,326 VPD  
-----

# OFFERING SPECIFICATIONS

ASKING RENT	PLEASE CALL
SQUARE-FOOTAGE	2,500
LAND SIZE	.73 Acres
YEAR BUILT	2012

# LOCATION AERIAL



Under Construction:  
 957 Residential Units  
 120 Room Hotel  
 19,000SF Retail

Gateway Shopping Center

# SITE PLAN

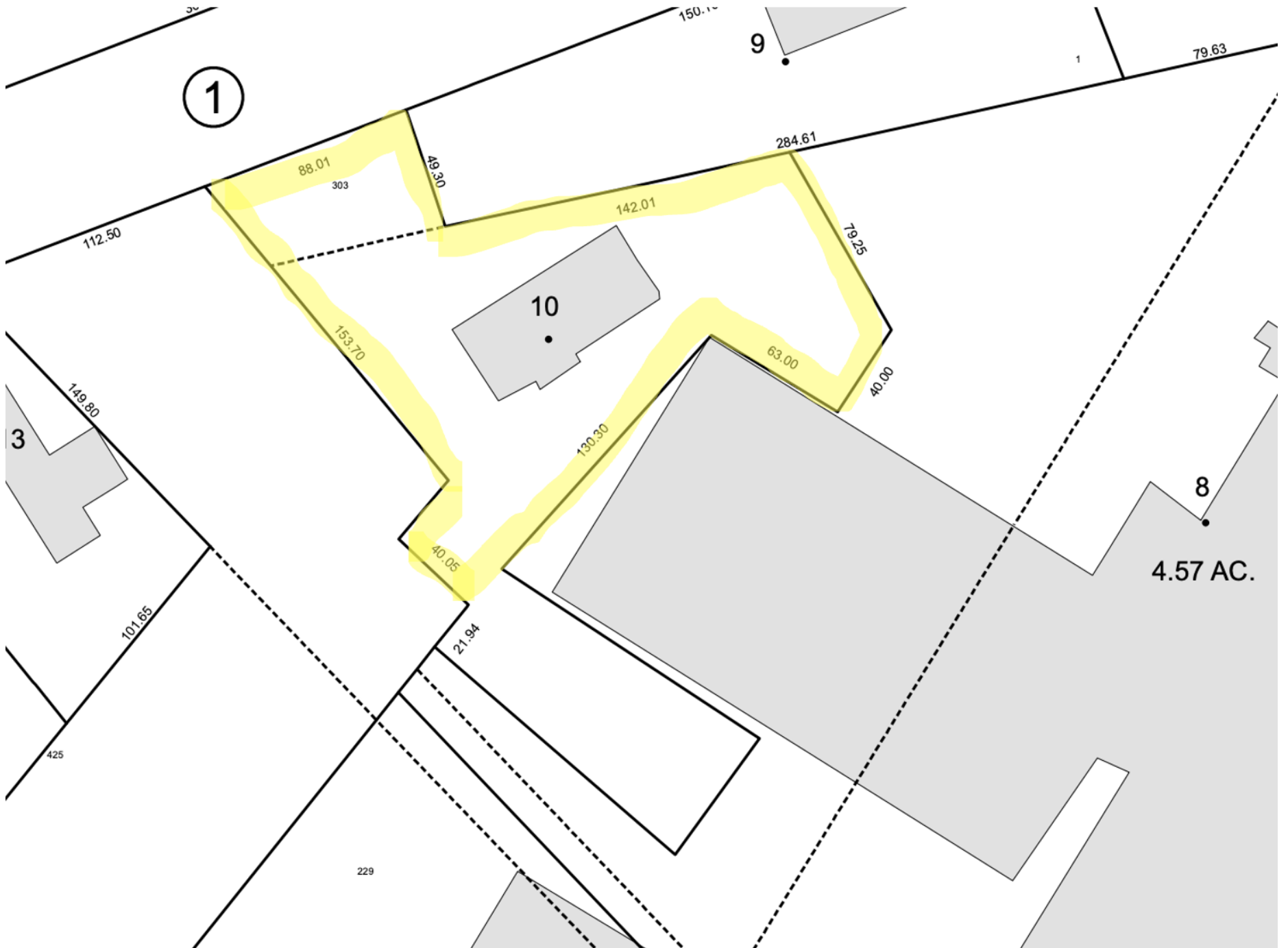



## DRIVE-THROUGH RESTAURANT FOR LEASE

303 BOSTON POST ROAD, PORT CHESTER, NY 10573

Presented by:

**JORDAN LIEBOWITZ** | BROKER OF RECORD

O: (201) 560-1800 C: (201) 390-0656

E: [JORDAN@LandmarkRECO.com](mailto:JORDAN@LandmarkRECO.com)

**BRIAN WASILENKO** | SALES ASSOCIATE

O: (201) 560-1800 C: (201) 956-8595

E: [BRIANW@LandmarkRECO.com](mailto:BRIANW@LandmarkRECO.com)

**KYLE STAR** | SALES ASSOCIATE

O: (201) 560-1800 C: (908) 477-1457

E: [KYLE@LandmarkRECO.com](mailto:KYLE@LandmarkRECO.com)



392 Main Street | Wyckoff, NJ | 07481

PLEASE CALL FOR MORE INFORMATION!