

18 UNITS IN PRIME K-TOWN

INCREDIBLE 6.5% CAP RATE AND 11.3 GRM FROM DAY 1 100% FULLY RENOVATED UNITS

Offering Memorandum



4201 S Council St
Los Angeles, CA 90004



18 UNITS IN PRIME K-TOWN

CONTENTS

01 Executive Summary

- Investment Summary
- Unit Mix Summary
- Location Summary

02 Property Description

- Property Features
- Property Images

03 Rent Roll

- Rent Roll

04 Financial Analysis

- Income Statement
- Expense Analysis

05 Demographics

- Demographics
- Demographic Charts

Global Platinum Properties



Armin Soleimani

Global Platinum Properties
Realtor
(310) 666-2246
ziuroiluj@gmail.com
Lic: 01846872



Julio Ruiz

Global Platinum Properties
Broker
(818) 524-0706
ziuroiluj@gmail.com
Lic: 01911261



www.offmarketexperts.com

We obtained the following information above from sources we believe to be reliable. However, we have not verified its accuracy and make no guarantee, warranty or representation about it. It is submitted subject to the possibility of errors, omissions, change of price, rental or other conditions, prior sale, lease or financing, or withdrawal without notice. We include projections, opinions, assumptions or estimates for example only, and they may not represent the current or future performance of the property. You and your tax and legal advisors should conduct your own investigation of the property and transaction.



01 Executive Summary

- Investment Summary
- Unit Mix Summary
- Location Summary

OFFERING SUMMARY

ADDRESS	4201 S Council St Los Angeles CA 90004
COUNTY	Los Angeles
MARKET	Los Angeles
SUBMARKET	Los Angeles
BUILDING SF	8,677 SF
LAND SF	7,700 SF
NUMBER OF UNITS	18
YEAR BUILT	1923
YEAR RENOVATED	2024
APN	5518-004-008
OWNERSHIP TYPE	Fee Simple

FINANCIAL SUMMARY

PRICE	\$5,975,000
PRICE PSF	\$688.60
PRICE PER UNIT	\$331,944
OCCUPANCY	100%
NOI (CURRENT)	\$388,158
NOI (Pro Forma)	\$419,179
CAP RATE (CURRENT)	6.50 %
CAP RATE (Pro Forma)	7.02 %
GRM (CURRENT)	11.30
GRM (Pro Forma)	10.66

DEMOGRAPHICS 1 MILE 3 MILE 5 MILE

2023 Population	101,107	584,715	1,130,893
2023 Median HH Income	\$53,206	\$57,762	\$62,714
2023 Average HH Income	\$76,052	\$93,478	\$101,808

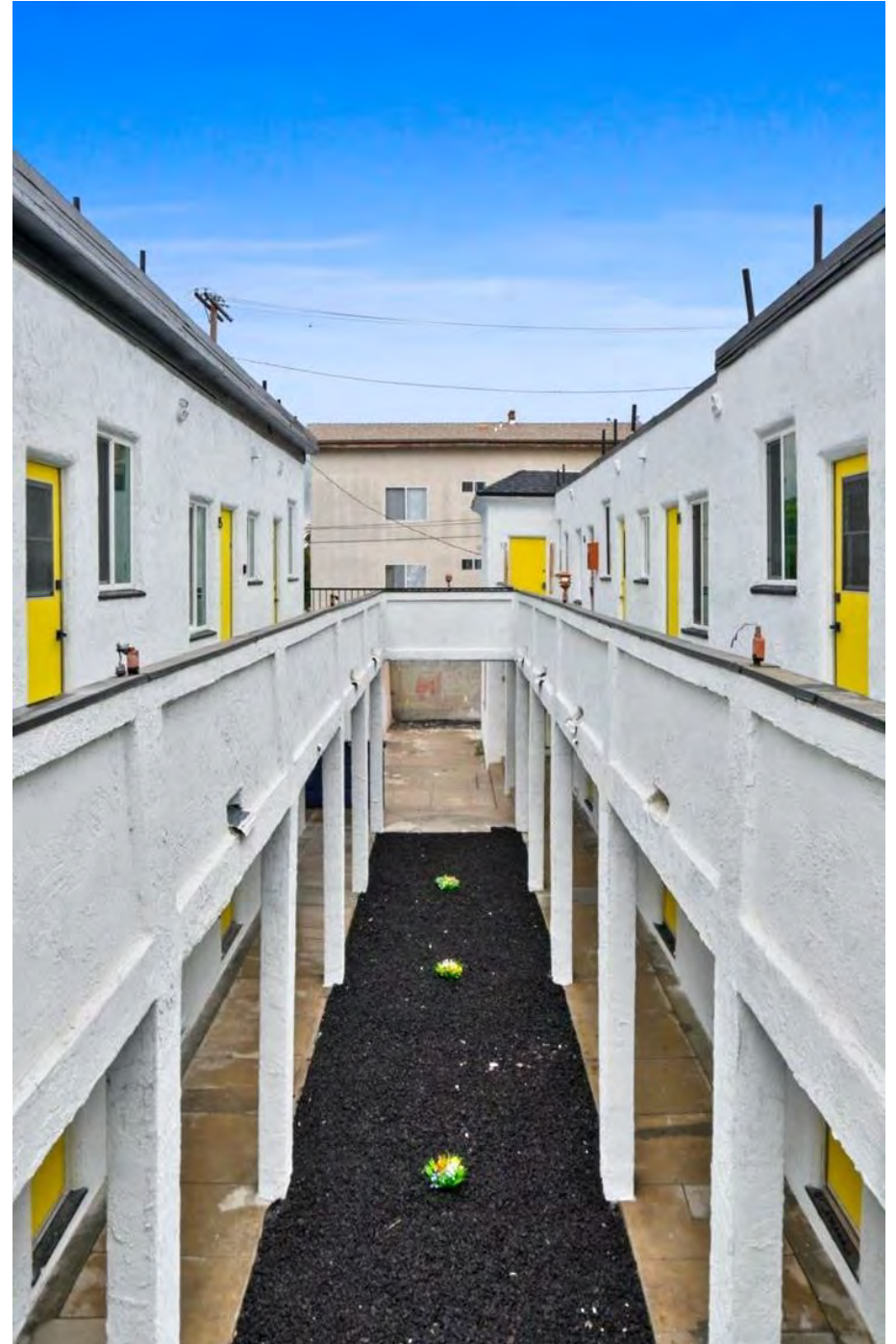

Offering Summary

Huge Price Reduction! 100% Fully Renovated & 100% Occupied 18-unit apartment building with permits cash flowing at an amazing 6.5% Cap Rate and 11.3 GRM from day 1! All the units have already been leased at full market rents for +\$2,400 per month providing an incredible cash flow. The offering provides investors with a unique opportunity to purchase a premium asset that was completely vacated and renovated. 201 N Normandie Avenue was built in 1923 and boasts 16 stylish apartment homes renovated in 2023 as well as 2 brand-new detached ADUs built in 2024. Ownership has conducted a complete property restoration with permits. It features an attractive unit composition of eighteen (18) spacious and well-designed One-Bedroom | One-Bathroom units. In all, 201 North Normandie Avenue features ~8,677 square feet of improvements on a collective ~7,700 square feet of land, zoned LAR3. The property is separately metered for gas and electrical utilities to further reduce operating costs. The property has seen a complete restoration, down to every inch. Overall systems were overhauled with a new roof, plumbing, and electrical systems were updated within the last couple of years with a new panel and wiring. Also, there are updated HVAC systems and new windows in each unit. When approaching the property, tenants are invited with a unique and inviting color scheme featuring a fresh paint job and stylish landscaping. The units have undergone gut-level updating with new wood flooring, updated lighting fixtures, and brand-new kitchen and bathrooms. In the kitchen, there are new cabinets, modern countertops, and new water heaters. The bathrooms boast new vanities and modern fixtures along with sleek shower stalls. The location is in the heavily sought-after Koreatown and Wilshire Center sub-markets. 201 N Normandie Avenue is poised to capitalize on the tremendous momentum in the immediate area and neighboring Hollywood and Downtown. The subject property's transit-oriented and highly walkable location offers residents access to a myriad of entertainment venues, cultural destinations, and dining options nearby. Given the property's location and strong income metrics, 201 N Normandie Avenue is an ideal investment for investors seeking immediate returns along with long-term wealth preservation and appreciation.

Highlights

- Fully renovated 18 Unit building in Prime Koreatown with permits in Prime Koreatown.
- Incredible 6.5% Cap Rate and 11.3 GRM from Day 1!
- Easy To Rent Unit Mix consisting of 18 (1bed/1bath) units.
- Individually metered for Gas & Electricity.
- Fully Approved plans to add 2 detached ADU's in the garages.

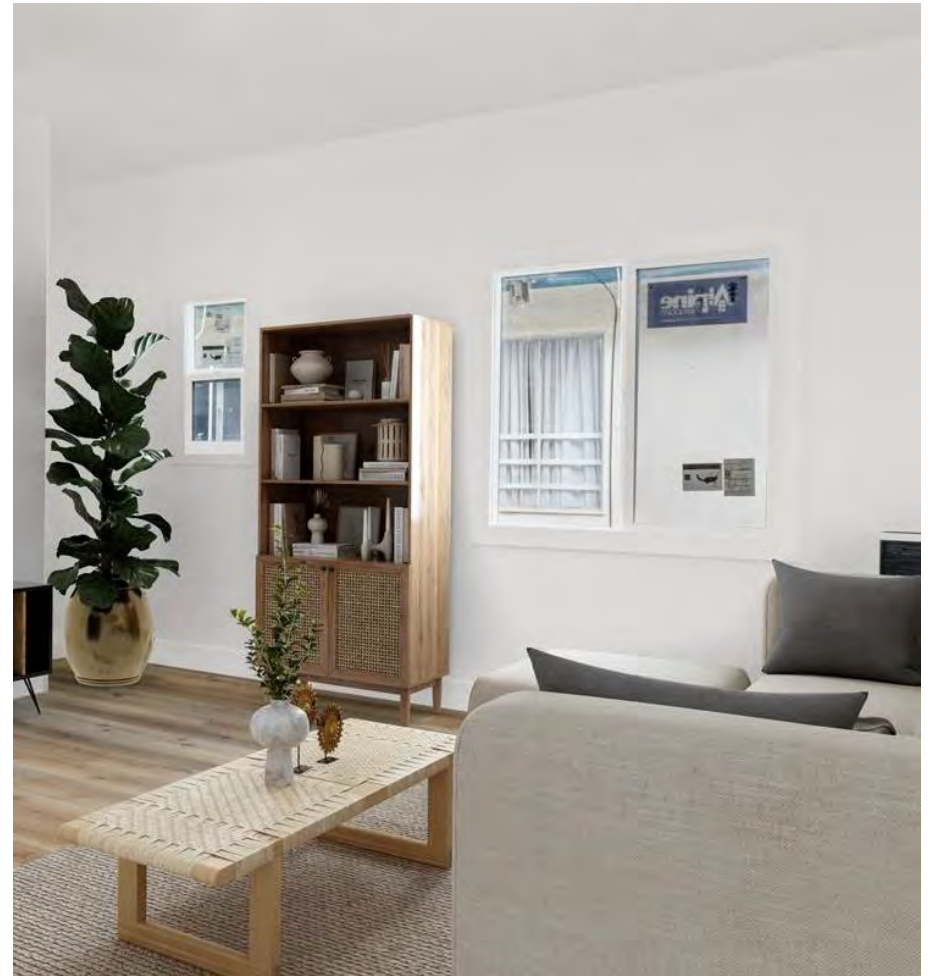

		Actual		Market	
Unit Mix	# Units	Current Rent	Monthly Income	Market Rent	Market Income
1 bd + 1 ba	18	\$2,447	\$44,045	\$2,595	\$46,710
Totals/Averages	18	\$2,447	\$44,045	\$2,595	\$46,710

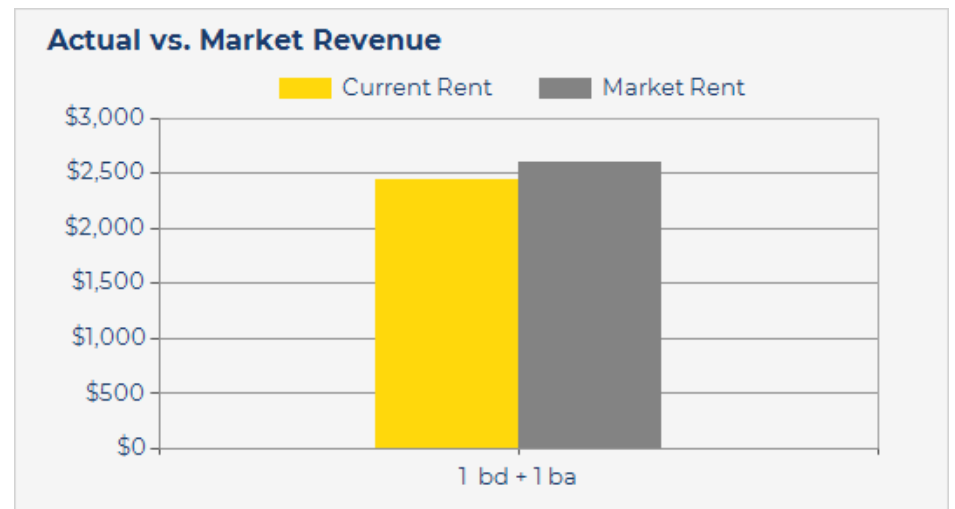
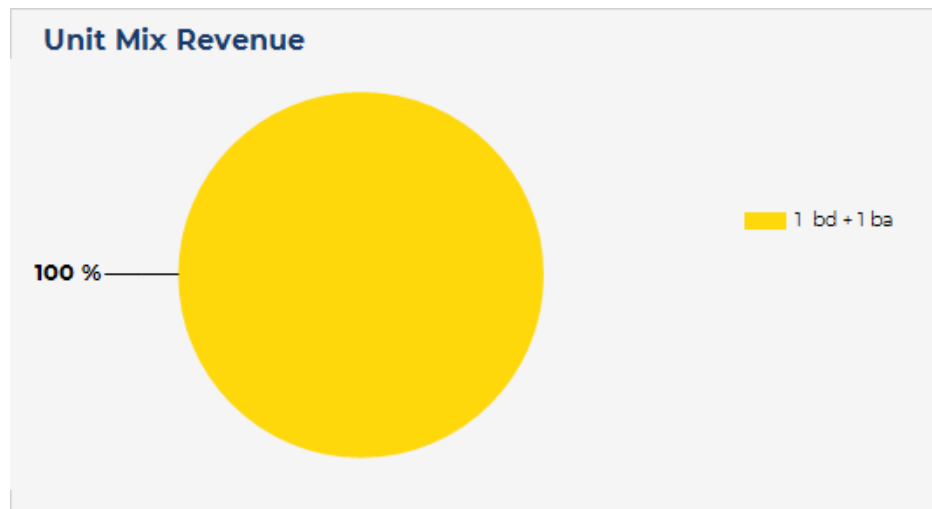
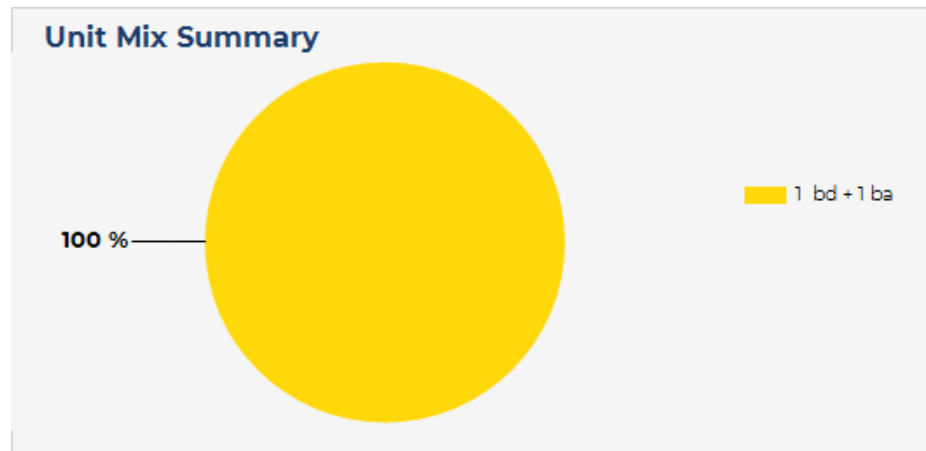

Located in Prime K-Town

Welcome to the prime location of this incredible 16 Units Apartment for Sale, nestled in the heart of Koreatown in Los Angeles. Boasting excellent walking scores, residents will have easy access to a plethora of amenities including top-rated restaurants, trendy boutiques, and vibrant nightlife hotspots. With public transportation options nearby, commuting around the city is a breeze. Major thoroughfares and freeways are also close by, allowing for quick and convenient travel to any destination within Los Angeles. Don't miss out on this fantastic opportunity to own a piece of real estate in one of the most coveted neighborhoods in the city!





02 Property Description

Property Features

Property Images

PROPERTY FEATURES

NUMBER OF UNITS	18
BUILDING SF	8,677
LAND SF	7,700
YEAR BUILT	1923
YEAR RENOVATED	2024
# OF PARCELS	1
ZONING TYPE	LAR3
TOPOGRAPHY	Flat
NUMBER OF STORIES	2
NUMBER OF BUILDINGS	1

UTILITIES

WATER	Owner
TRASH	Owner
GAS	Tenant
ELECTRIC	Tenant
RUBS	Tenant

CONSTRUCTION

FOUNDATION	Raised
FRAMING	Wood
EXTERIOR	Stucco
ROOF	Flat
STYLE	Mediterranean
LANDSCAPING	Minimal







03 Rent Roll

Rent Roll

Unit	Unit Mix	Current Rent	Market Rent	Notes
Unit 1	1 bd + 1 ba	\$2,450.00	\$2,595.00	Renovated & Leased
Unit 2	1 bd + 1 ba	\$2,424.00	\$2,595.00	Renovated & Leased
Unit 3	1 bd + 1 ba	\$2,450.00	\$2,595.00	Renovated & Leased
Unit 4	1 bd + 1 ba	\$2,440.00	\$2,595.00	Renovated & Leased
Unit 5	1 bd + 1 ba	\$2,450.00	\$2,595.00	Renovated & Leased
Unit 6	1 bd + 1 ba	\$2,450.00	\$2,595.00	Renovated & Leased
Unit 7	1 bd + 1 ba	\$2,595.00	\$2,595.00	Renovated & Leased
Unit 8	1 bd + 1 ba	\$2,450.00	\$2,595.00	Renovated & Leased
Unit 9	1 bd + 1 ba	\$2,410.00	\$2,595.00	Renovated & Leased
Unit 10	1 bd + 1 ba	\$2,450.00	\$2,595.00	Renovated & Leased
Unit 11	1 bd + 1 ba	\$2,350.00	\$2,595.00	Renovated & Leased
Unit 12	1 bd + 1 ba	\$2,450.00	\$2,595.00	Renovated & Leased
Unit 13	1 bd + 1 ba	\$2,350.00	\$2,595.00	Renovated & Leased
Unit 14	1 bd + 1 ba	\$2,450.00	\$2,595.00	Renovated & Leased
Unit 15	1 bd + 1 ba	\$2,450.00	\$2,595.00	Renovated & Leased
Unit 16	1 bd + 1 ba	\$2,424.00	\$2,595.00	Renovated & Leased
Unit 17	1 bd + 1 ba	\$2,595.00	\$2,595.00	ADU 1 - Renovated & Leased
Unit 18	1 bd + 1 ba	\$2,407.00	\$2,595.00	ADU 2 - Renovated & Leased
Totals/Averages		\$44,045.00	\$46,710.00	





04 Financial Analysis
Income & Expense Analysis

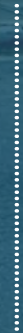

REVENUE ALLOCATION CURRENT

INCOME	CURRENT		PRO FORMA	
Gross Scheduled Rent	\$528,540		\$560,520	
Gross Potential Income	\$528,540		\$560,520	
General Vacancy	-\$15,856	2.99 %	-\$16,815	2.99 %
Effective Gross Income	\$512,684		\$543,705	
Less Expenses	\$124,526	24.28 %	\$124,526	22.90 %
Net Operating Income	\$388,158		\$419,179	

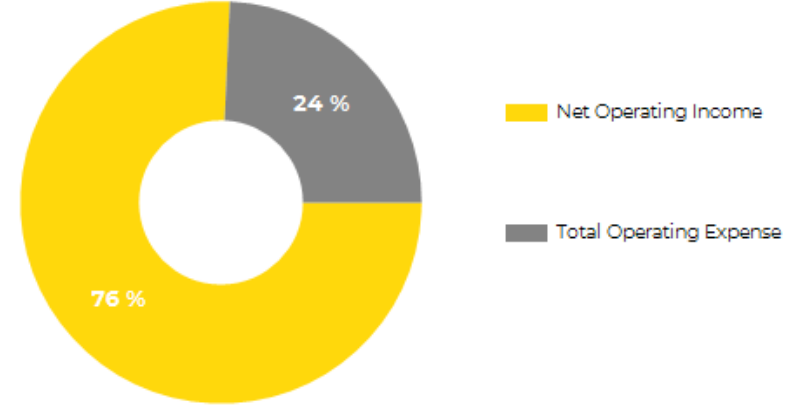

EXPENSES	CURRENT	Per Unit	PRO FORMA	Per Unit
Real Estate Tax (1.17%)	\$69,908	\$3,884	\$69,908	\$3,884
Property Insurance (Actual)	\$10,218	\$568	\$10,218	\$568
Utilities (\$700/Unit)	\$12,600	\$700	\$12,600	\$700
Pest Control (\$100/Month)	\$1,200	\$67	\$1,200	\$67
Repairs & Maintenance (\$500/Unit)	\$9,000	\$500	\$9,000	\$500
Management (\$75/Unit/Month)	\$16,200	\$900	\$16,200	\$900
Resident Manager (\$250/Month)	\$3,000	\$167	\$3,000	\$167
Cleaning & Gardening (\$200/Month)	\$2,400	\$133	\$2,400	\$133
Total Operating Expense	\$124,526	\$6,918	\$124,526	\$6,918
Expense / SF	\$14.35		\$14.35	
% of EGI	24.28 %		22.90 %	

DISTRIBUTION OF EXPENSES

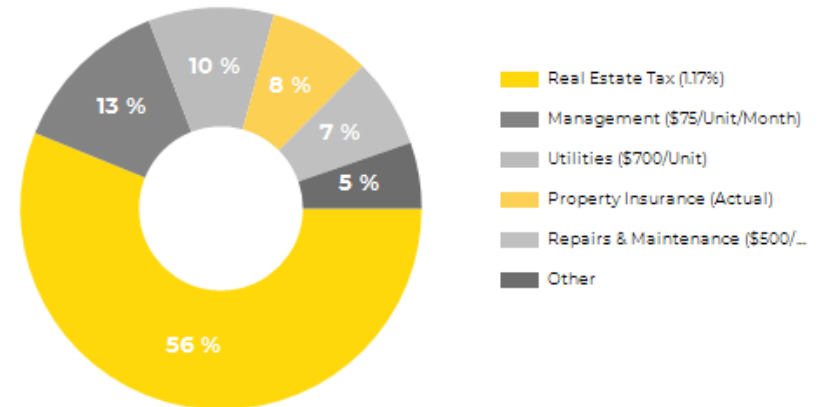

* Expenses are estimated



05

Demographics

Demographics

Demographic Charts

POPULATION	1 MILE	3 MILE	5 MILE
2000 Population	114,208	614,231	1,116,152
2010 Population	105,034	584,756	1,100,882
2023 Population	101,107	584,715	1,130,893
2028 Population	104,250	605,332	1,164,876
2023 African American	4,659	34,445	108,393
2023 American Indian	2,128	13,535	22,637
2023 Asian	32,605	121,306	190,554
2023 Hispanic	48,845	276,590	506,422
2023 Other Race	33,540	183,253	330,010
2023 White	17,187	161,157	339,356
2023 Multiracial	10,901	70,404	138,615
2023-2028: Population: Growth Rate	3.05 %	3.50 %	2.95 %

2023 HOUSEHOLD INCOME	1 MILE	3 MILE	5 MILE
less than \$15,000	5,510	37,631	73,251
\$15,000-\$24,999	3,697	22,036	39,218
\$25,000-\$34,999	4,558	21,949	36,288
\$35,000-\$49,999	5,729	27,349	47,068
\$50,000-\$74,999	8,353	40,901	70,924
\$75,000-\$99,999	5,077	28,810	53,885
\$100,000-\$149,999	5,178	32,539	67,518
\$150,000-\$199,999	2,039	16,498	36,143
\$200,000 or greater	1,934	22,580	51,683
Median HH Income	\$53,206	\$57,762	\$62,714
Average HH Income	\$76,052	\$93,478	\$101,808

HOUSEHOLDS	1 MILE	3 MILE	5 MILE
2000 Total Housing	41,508	234,178	435,144
2010 Total Households	39,515	228,127	427,947
2023 Total Households	42,075	250,292	475,982
2028 Total Households	43,929	262,272	496,676
2023 Average Household Size	2.37	2.28	2.28
2000 Owner Occupied Housing	3,467	32,454	82,219
2000 Renter Occupied Housing	36,694	190,927	330,431
2023 Owner Occupied Housing	3,746	36,185	92,030
2023 Renter Occupied Housing	38,329	214,107	383,952
2023 Vacant Housing	3,051	24,232	45,534
2023 Total Housing	45,126	274,524	521,516
2028 Owner Occupied Housing	3,912	37,220	94,572
2028 Renter Occupied Housing	40,017	225,052	402,104
2028 Vacant Housing	2,781	20,021	38,908
2028 Total Housing	46,710	282,293	535,584
2023-2028: Households: Growth Rate	4.35 %	4.70 %	4.25 %



Source: esri

2023 Household Income

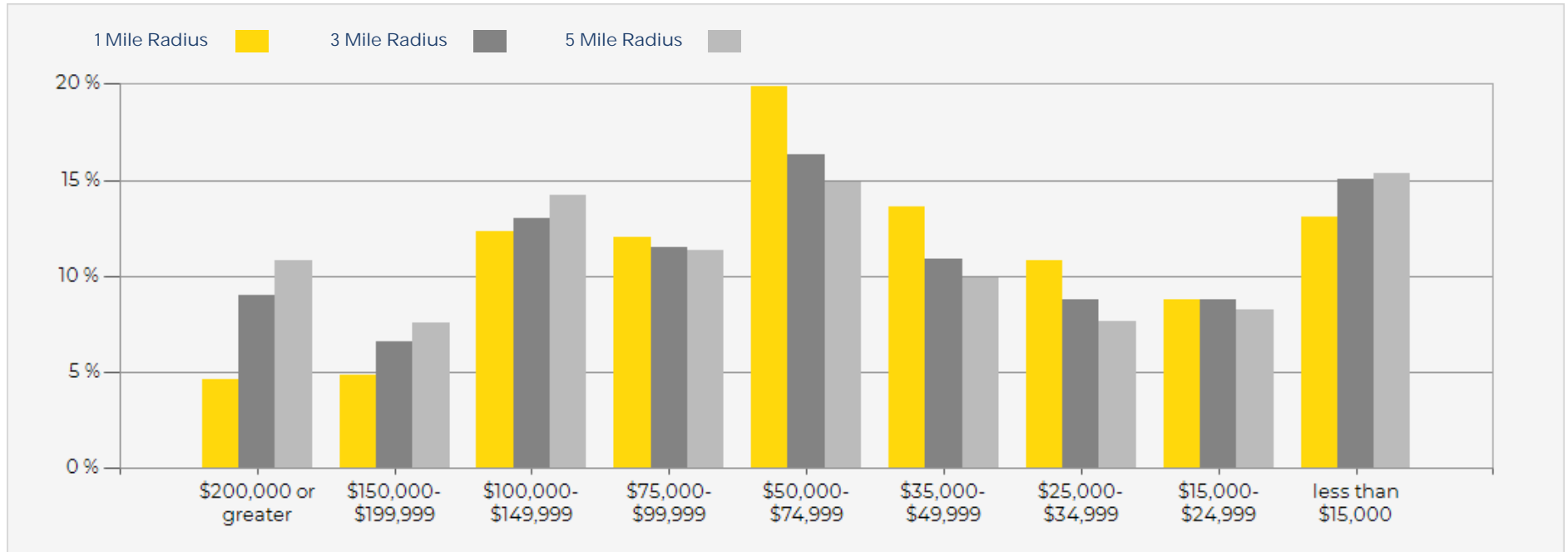

2023 Population by Race

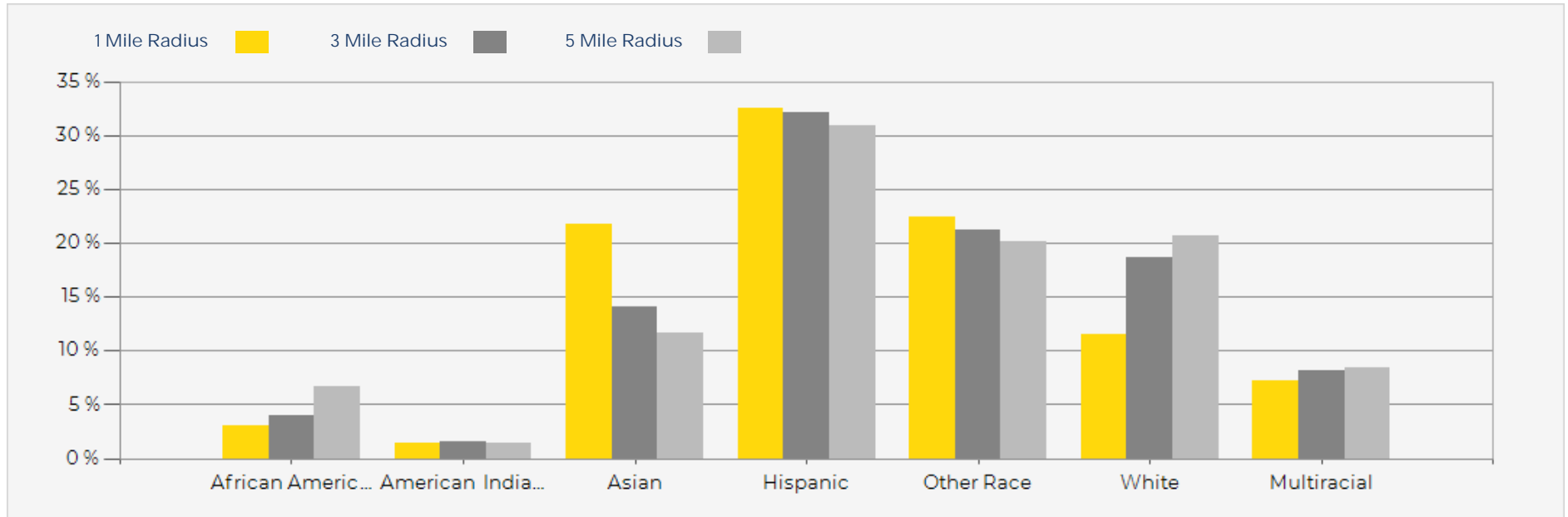

18 UNITS IN PRIME K-TOWN

CONFIDENTIALITY and DISCLAIMER

The information contained in the following offering memorandum is proprietary and strictly confidential. It is intended to be reviewed only by the party receiving it from Global Platinum Properties and it should not be made available to any other person or entity without the written consent of Global Platinum Properties.

By taking possession of and reviewing the information contained herein the recipient agrees to hold and treat all such information in the strictest confidence. The recipient further agrees that recipient will not photocopy or duplicate any part of the offering memorandum. If you have no interest in the subject property, please promptly return this offering memorandum to Global Platinum Properties. This offering memorandum has been prepared to provide summary, unverified financial and physical information to prospective purchasers, and to establish only a preliminary level of interest in the subject property.

The information contained herein is not a substitute for a thorough due diligence investigation. Global Platinum Properties has not made any investigation, and makes no warranty or representation with respect to the income or expenses for the subject property, the future projected financial performance of the property, the size and square footage of the property and improvements, the presence or absence of contaminating substances, PCBs or asbestos, the compliance with local, state and federal regulations, the physical condition of the improvements thereon, or financial condition or business prospects of any tenant, or any tenant's plans or intentions to continue its occupancy of the subject property.

The information contained in this offering memorandum has been obtained from sources we believe reliable; however, Global Platinum Properties has not verified, and will not verify, any of the information contained herein, nor has Global Platinum Properties conducted any investigation regarding these matters and makes no warranty or representation whatsoever regarding the accuracy or completeness of the information provided. All potential buyers must take appropriate measures to verify all of the information set forth herein. Prospective buyers shall be responsible for their costs and expenses of investigating the subject property.

Global Platinum Properties



Armin Soleimani
Global Platinum Properties
Realtor
(310) 666-2246
ziuroiluj@gmail.com
Lic: 01846872



Julio Ruiz
Global Platinum Properties
Broker
(818) 524-0706
ziuroiluj@gmail.com
Lic: 01911261



www.offmarketexperts.com

powered by CREOP

12301 Wilshire Blvd., #207, Los Angeles, CA 90025