1020 E. FLORIDA AVE., HEMET
APN: 445-252-020

THIS MAP WAS PREPARED FOR ASSESSMENT PURPOSES ONLY. NO LIABILITY IS ASSUMED FOR THE ACCURACY OF THE DATA SHOWN. ASSESSOR'S PARCEL MAY NOT COMPLY WITH LOCAL LOT-SPLIT OR BUILDING SITE ORDINANCES.

SW 1/4 SEC. 11 T.5S, R.1W
CITY OF HEMET
(POR RO. SAN JACINTO VIEJO)

TRA 006-122

445-25
13-3

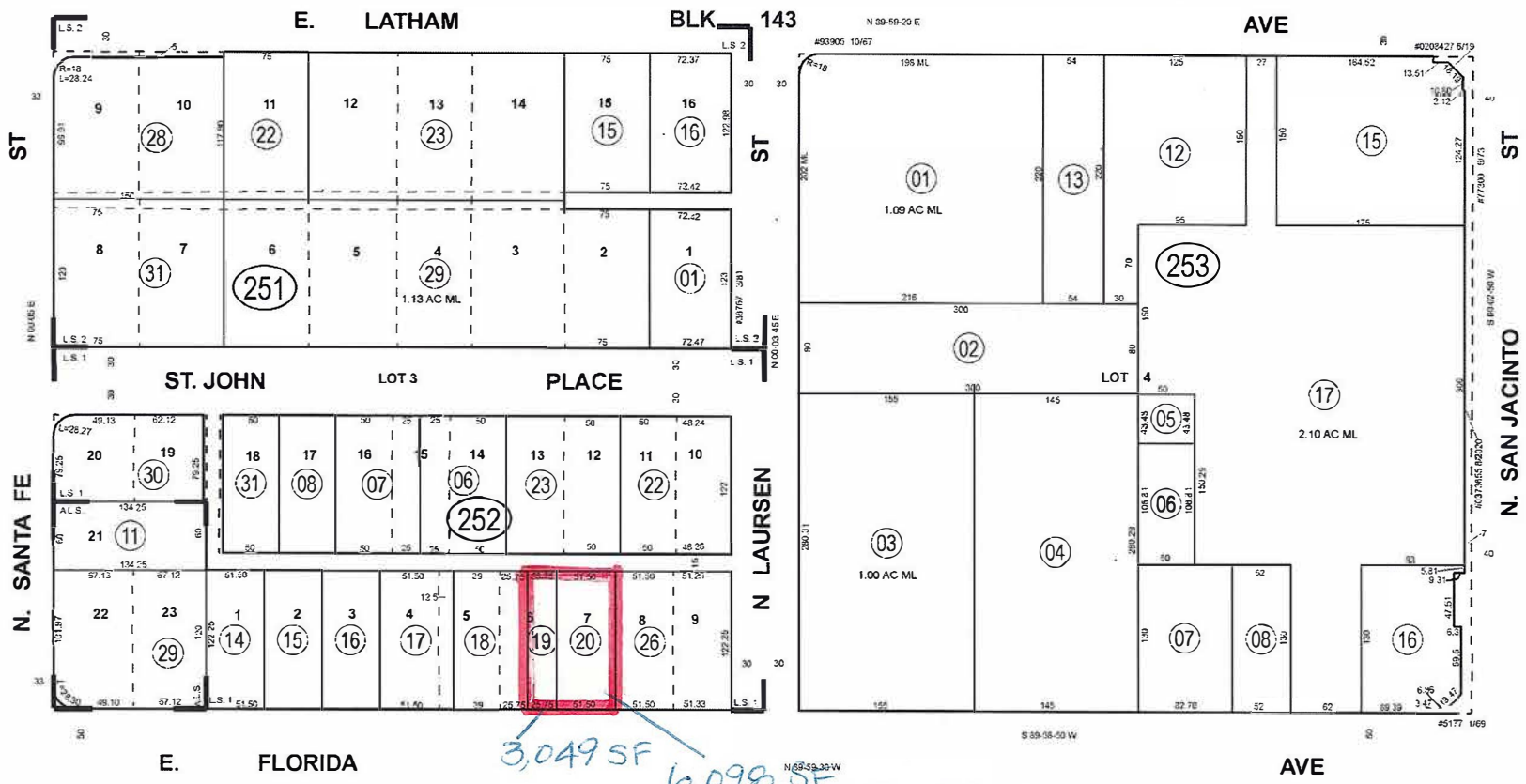

N
W E
S
1 " = 100 '

Legend
- Lot Lines
- Right-Of-Way
- Old Lot Lines
- Reference R.O.W.
- Other Easements
- Lease Area
- Subdivision Tic Mark

Date	Old Number	New Number
7/1/1973	252-1,2	22
1/1/1974	253-011	14
2/1/1975	252-3,4,5	252-23
3/1/1976	252-21	24 25
4/1/1976	252-24 25	252-26
5/1/1975	252-12	28 ST
11/1/1976	252-13,26	252-29
3/1/1977	251-6,7,17	19
3/1/1978	251-13,3,19	23-25
3/1/1978	251-9,10,11	20-22
11/1/1978	30	26 ST
11/1/1978	21	27 ST
5/1/1979	253-031	1
4/1/1981	251-25 27	28
2/1/1982	252-10	30 ST
5/1/2004	252-9	31 ST
10/18/2010	251-25	29,30
10/18/2010	251-24 30	31
1/7/2020	252-14	15 ST
4/20/2021	10	16 ST
4/21/2021	9	17 ST

Bk 443 Pg 21	Pg 34	Pg 18	Pg 19
Bk 443 Pg 24	Pg 25		Pg 24
Bk 443 Pg 29	Pg 26		Pg 27

Map Reference
MB 1/14 - 15 LANDS OF THE HEMET LAND CO.
MB 10/19 ADDITION TO LAURSEN'S SUBDIVISION NO. 1
MB 16/6 LAURSEN'S SUBDIVISION NO. 2
MB 9/52 LAURSEN'S SUBDIVISION NO. 1

Data *
R/S 29/75

ASSESSOR'S MAP BK445 PG.25
Riverside County, Calif.

e250853

Apr 2021