

BB 223

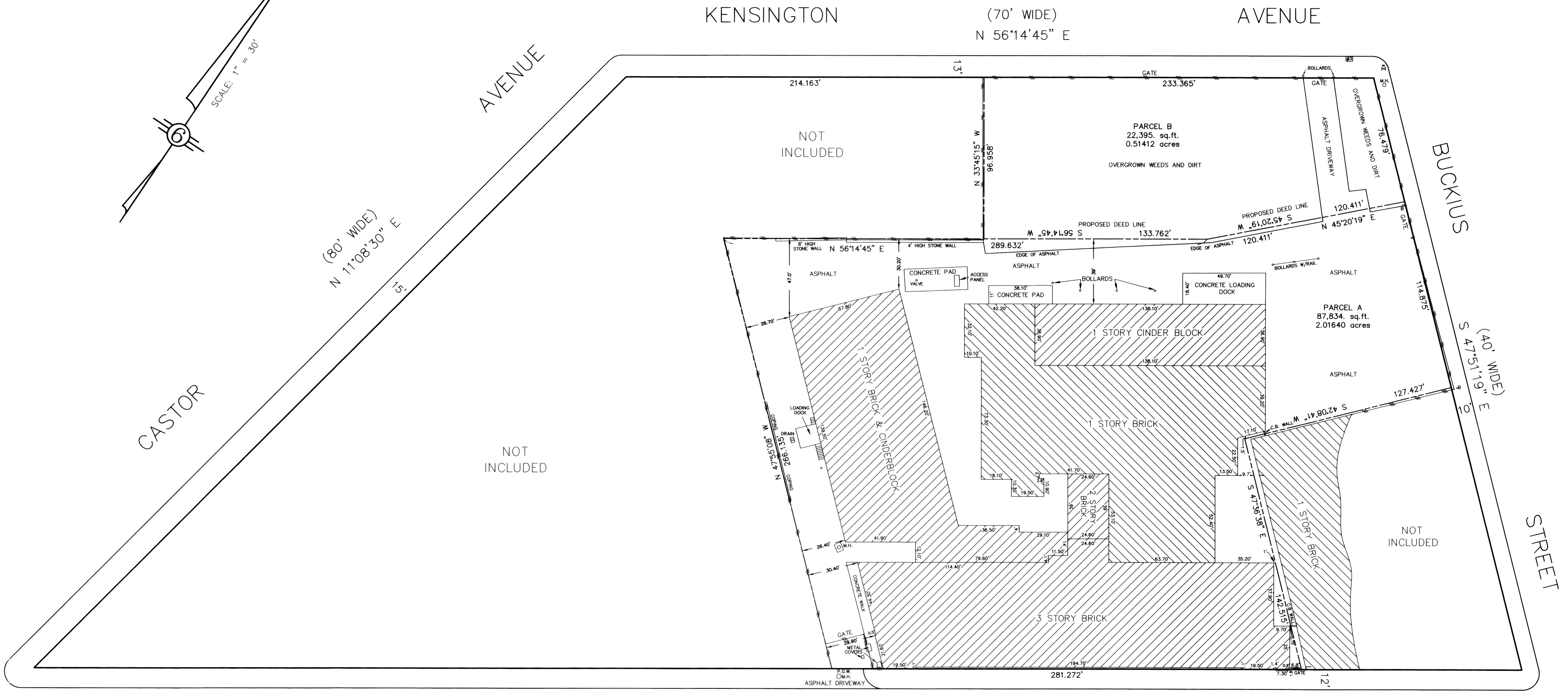

LEGEND

- Chain Link Fence
- Gas Valve
- Bollard
- #3 City Inlet

NOTES:

Attention is called to the zoning requirements in the "Philadelphia Code", as amended.

Plan made in accordance with instructions of applicant.

*James E. Shomper*  
 JAMES E. SHOMPER  
 SURVEYOR AND REGULATOR  
 SIXTH SURVEY DISTRICT  
 JUNE 6, 2002

**Survey and Plan of Property**  
 Made For  
**Robert E. McMullen**  
 3800 Jasper Street and 3827 Kensington Avenue  
 45th Ward  
 Philadelphia, Pennsylvania 19124

Scale 1" = 30'	Sixth Survey District 2553 Orthodox Street Philadelphia, Pa. 19137 Phone # 215-885-1397 Fax # 215-885-1396	Drawn by J.M.T. Checked By W.F.R.
----------------	---	--------------------------------------