

1 inch = 108.94 feet

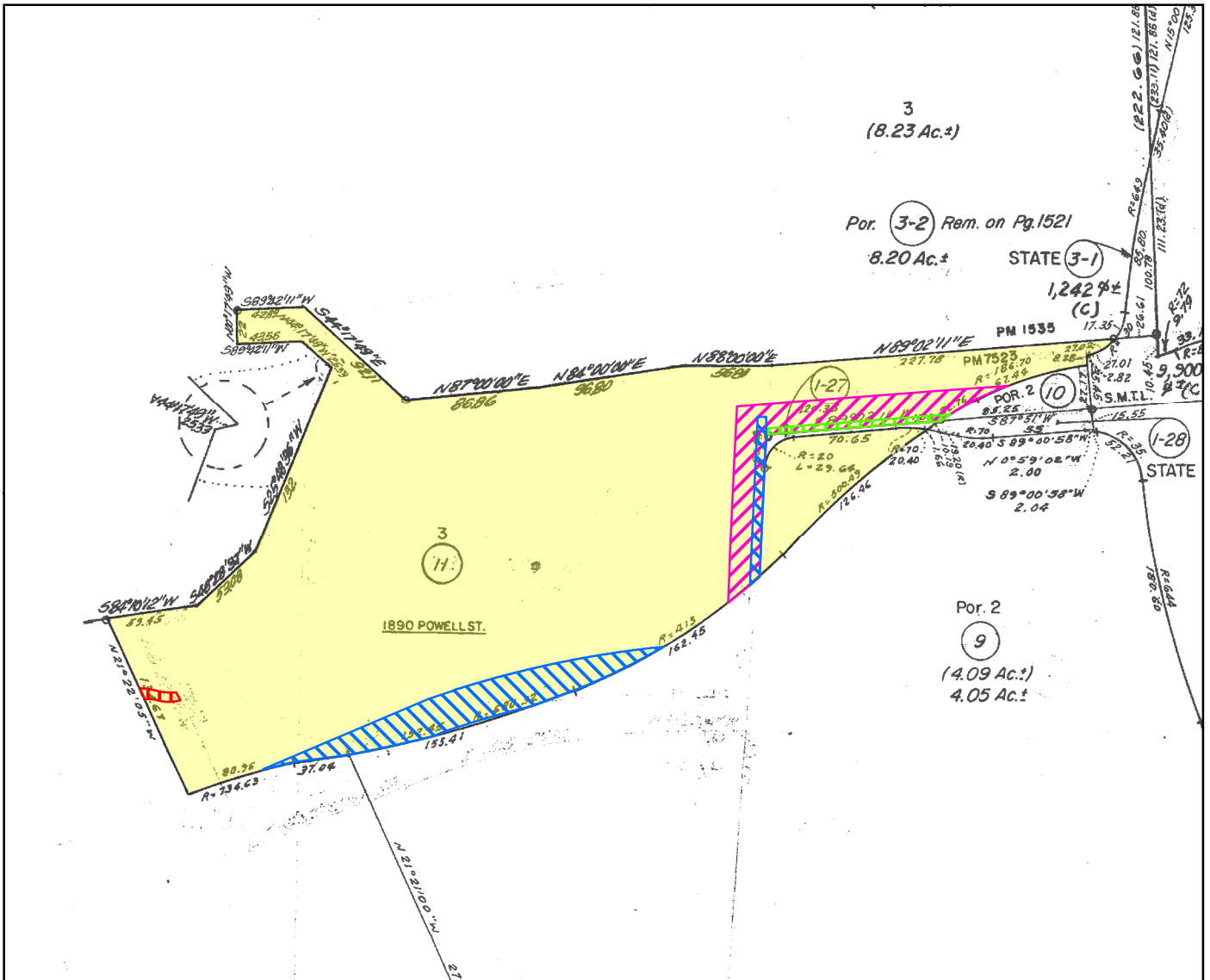

Legend

- PARCEL A - Property In Question - Fee
- PARCEL B - Unlocatable
- Item No. 7 - Easement for Pipe or Pipelines & Transmission & Distribution of Water
In 06/05/1972 Inst # 72-074424
Reel 3148 Image 100 of Official Records
Affects said portion as described in the document
- Item No. 8 - Easement for Electrical Facilities & Pipeline Facilities
In 10/25/1972 Inst # 72-145531
Reel 3262 Image 29 & 08/16/2000 Inst # 2000247169 of Official Records
Affects said portion as described in the document
- Item No. 9 - Easement for Underground Electrical Facilities
In 07/09/1976 Inst # 76-110784
Reel 4437 Pg576 of Official Records
Affects said portion as described in the document
- Item No. 16 - Easement for Public Walkway
In 12/22/1989 Inst # 89-344605 of Official Records
Affects said portion as described in the document
- Item No. 18 - Easement for Reciprocal
In 08/04/2000 Inst # 2000232335 & 01/16/2007 Inst # 2007026642 of Official Records
The exact location of the easement cannot be determined and is not plottable

<p>©2024 Chicago Title Company 1200 Concord Ave., #400 Concord, CA 94520 (925) 288-8000 Fax: (510) 465-0738</p>	<p>Title Order No. : 36304070, Preliminary Report Dated April 19, 2024</p> <p>Reference :</p> <p>Property : 1890 Powell Street, Emeryville, CA</p>	<p>Drawing Date : 05/24/2024 - FNFI</p> <p>Assessor's Parcel No. : 049-1495-011-00</p> <p>Data :</p>
<p>This map/plat is being furnished as an aid in locating the herein described Land in relation to adjoining streets, natural boundaries and other land, and is not a survey of the land depicted. Except to the extent a policy of title insurance is expressly modified by endorsement, if any, the Company does not insure dimensions, distances, location of easements, acreage or other matters shown thereon.</p>		<p>Plat Showing : Parcel 3, Parcel Map 7523, filed August 4, 2000, in Map Book 252, Pages 63 and 64, Alameda County Records.</p>
		<p>Sheet 1 of 2</p> <p>Archieve #</p>

1 inch = 199.42 feet

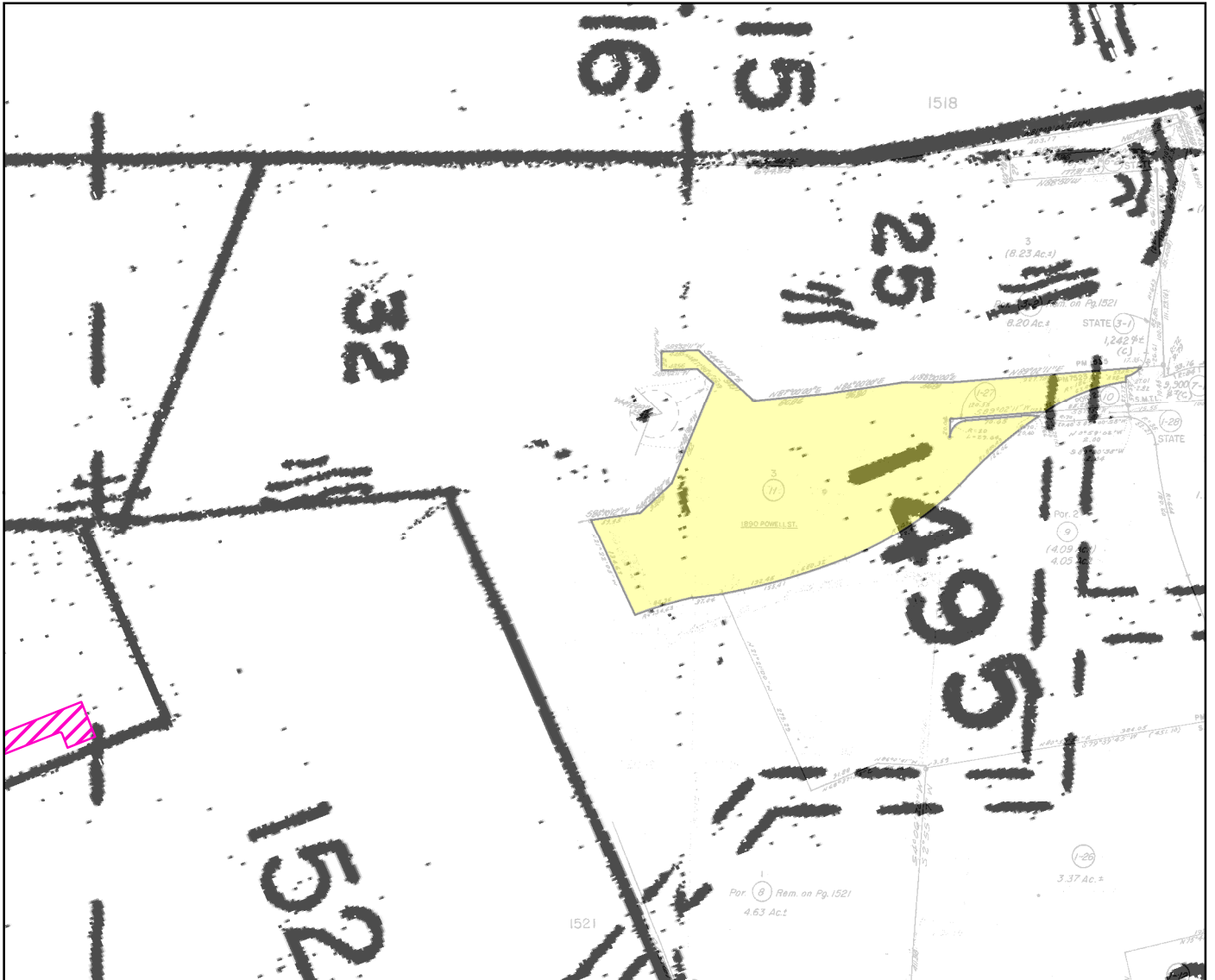

Legend

- PARCELA - Property In Question - Fee
- Item No. 14 - Matters Contained
In 05/24/1978 Inst # 78-096760
Reel 5406 Pg111 of Official Records
Affects said portion as described in the document
- Item No. 15 - Matters Contained
In 05/24/1978 Inst # 78-096761
Reel 5406 Pg119 of Official Records
Affects said portion as described in the document

©2024 Chicago Title Company 1200 Concord Ave., #400 Concord, CA 94520 (925) 288-8000 Fax: (510) 465-0738	Title Order No. : 36304070, Preliminary Report Dated April 19, 2024 Reference : Property : 1890 Powell Street, Emeryville, CA	Drawing Date : 05/24/2024 - FNFI Assessor's Parcel No. : 049-1495-011-00 Data :
This map/plat is being furnished as an aid in locating the herein described Land in relation to adjoining streets, natural boundaries and other land, and is not a survey of the land depicted. Except to the extent a policy of title insurance is expressly modified by endorsement, if any, the Company does not insure dimensions, distances, location of easements, acreage or other matters shown thereon.		Plat Showing : Parcel 3, Parcel Map 7523, filed August 4, 2000, in Map Book 252, Pages 63 and 64, Alameda County Records.
		Sheet 2 of 2 Archive #