

## Subject Property Location

Report Date: 05/29/2026  
Order ID: R21985510

**Property Address**  
City, State & Zip: , CA 92231  
**County**: IMPERIAL COUNTY  
**Mailing Address**: PO BOX 1969, CALEXICO, CA 92232-1969  
**Census Tract**  
Thomas Bros Pg-Grid

**Property Use**: Regional: Shopping Center, Mall (w/Anchor)  
**Parcel Number**: 058-041-015-000  
**Latitude**: 0  
**Longitude**: 0

**Legal Description Details** Lot Number: 44 Block: 4 Brief Description: PAR 2 COC PMW ALSO BEING POR LOT 44 BLK 4 CALEXICO INDUSTRIAL PARK 0.88AC

## Current Ownership Information \*Source of Ownership data: Assessment Data

|                              |                      |
|------------------------------|----------------------|
| <b>Primary Owner Name(s)</b> | C W & ASSOCIATES LTD |
| <b>Vesting</b>               | Company              |

## Latest Full Sale Information

Details beyond coverage limitations



### Financing Details at Time of Purchase

No financing details available

## Property Characteristics

|  |                           |  |                                   |  |                         |            |
|--|---------------------------|--|-----------------------------------|--|-------------------------|------------|
|  | <b>Bedrooms</b>           |  | <b>Year Built</b>                 |  | <b>Living Area (SF)</b> | 0          |
|  | <b>Bathrooms/Partial</b>  |  | <b>Garage Type/Parking Spaces</b> |  | <b>Price (\$/SF)</b>    |            |
|  | <b>Total Rooms</b>        |  | <b>Stories/Floors</b>             |  | <b>Lot Size (SF/AC)</b> | 38,332/.88 |
|  | <b>Construction Type</b>  |  | <b>Units</b>                      |  | <b>Fireplace</b>        |            |
|  | <b>Exterior Walls</b>     |  | <b>Buildings</b>                  |  | <b>Pool</b>             |            |
|  | <b>Roof Material/Type</b> |  | <b>Basement Type/Area</b>         |  | <b>Heat Type</b>        |            |
|  | <b>Foundation Type</b>    |  | <b>Style</b>                      |  | <b>A/C</b>              |            |
|  | <b>Property Type</b>      | Commercial                                 | <b>View</b>                       |  | <b>Elevator</b>         |            |
|  | <b>Land Use</b>           | Regional: Shopping Center, Mall (w/Anchor) |                                   |  | <b>Zoning</b>           |            |

## Assessment & Taxes

|  |                             |           |                                 |                      |                      |       |
|--|-----------------------------|-----------|---------------------------------|----------------------|----------------------|-------|
|  | <b>Assessment Year</b>      | 2025      | <b>Tax Year</b>                 | 2025                 | <b>Tax Exemption</b> |       |
|  | <b>Total Assessed Value</b> | \$968,790 | <b>Tax Amount</b>               | \$12,180.24          | <b>Tax Rate Area</b> | 2-020 |
|  | <b>Land Value</b>           | \$230,650 | <b>Tax Account ID</b>           |                      |                      |       |
|  | <b>Improvement Value</b>    | \$738,140 | <b>Tax Status</b>               | No Delinquency Found |                      |       |
|  | <b>Improvement Ratio</b>    | 76.19%    | <b>Delinquent Tax Year</b>      |                      |                      |       |
|  | <b>Total Value</b>          |           | <b>Market Improvement Value</b> |                      |                      |       |
|  | <b>Market Land Value</b>    |           | <b>Market Value Year</b>        |                      |                      |       |

## Lien History

| Trans. ID            | Recording Date | Lender | Amount | Purchase Money |
|----------------------|----------------|--------|--------|----------------|
| No details available |                |        |        |                |

## Loan Officer Insights

No details available

**Subject Property Location****Property Address****City, State & Zip** , CA 92231

Report Date: 05/29/2026

Order ID: R21985511

County: IMPERIAL

**Comparable Sales**

No comparable sales found for subject property with selected filter criteria.

### Subject Property Location

**Property Address**  
 City, State & Zip , CA 92231  
**County** IMPERIAL COUNTY  
**Mailing Address** PO BOX 1969, CALEXICO, CA 92232-1969





Report Date: 05/29/2026  
 Order ID: R219855512

**Property Use** Regional: Shopping Center, Mall (w/Anchor)  
**Parcel Number** 058-041-015-000

### Transaction Summary

| Trans ID | Recording Date | Document Type | Document Description | Sale Price / Loan Amount | Document Number | Buyer / Borrower | Seller |
|----------|----------------|---------------|----------------------|--------------------------|-----------------|------------------|--------|
| 1        |                | Deed          |                      |                          |                 |                  |        |

### Transaction History Legend

|   |                      |   |                  |   |                     |
|---|----------------------|---|------------------|---|---------------------|
|  | Transfer             |  | Mortgage         |  | Mortgage Assignment |
|  | Foreclosure Activity |  | Mortgage Release |   |                     |

### Transaction Details

| Transfer   |   |  |                      |      |                              |  |
|--|---|--|----------------------|------|------------------------------|--|
|  | Transaction ID                              | 1  | Recorder Doc Number  |      | Partial Interest Transferred |  |
|  | Transfer Date                               |  | Document Type        | Deed | Type of Transaction          | Per Assessor                               |
|  | Sale Price                                  |  | Document Description |      | Multiple APNs on Deed        |  |
|  | Recorder Book/Page                          |  | Recording Date       |      | Property Use                 | Regional: Shopping Center, Mall (w/Anchor) |
|  | Buyer 1                                     |  | Buyer 1 Entity       |      | Buyer Vesting                |  |
|  | Buyer 2                                     |  | Buyer 2 Entity       |      | Buyer Mailing Address        |  |
|  | Seller 1                                    |  | Seller 1 Entity      |      | Seller Mailing Address       |  |
|  | Seller 2                                    |  | Seller 2 Entity      |      | Legal City/ Muni/ Township   |  |
|  | Legal Recorder's Map Ref                    |  | Legal Subdivision    |      | Legal Section/ Twn/ Rng/ Mer |  |
|  | Legal Brief Description/ Unit/ Phase/ Tract | PAR 2 COC PMW ALSO BEING POR LOT 44 BLK 4 CALEXICO INDUSTRIAL PARK 0.88AC // |                      |      | Title Company Name           |  |

**Subject Property Location**

Report Date: 05/29/2026  
Order ID: R219855513

**Property Address**

**City, State & Zip** , CA 92231

**County** IMPERIAL COUNTY

**Mailing Address** PO BOX 1969, CALEXICO, CA 92232-1969

**Owner Name** C W & ASSOCIATES LTD

**Property Use**

Regional: Shopping Center, Mall  
(w/Anchor)

**Parcel Number**

058-041-015-000

Subject Property Location

Report Date: 05/29/2026  
Order ID: R219855514

|                              |                                      |                      |  |  |
|------------------------------|--------------------------------------|----------------------|--|--|
| <b>Property Address</b>      |                                      |                      |  |  |
| <b>City, State &amp; Zip</b> | , CA 92231                           |                      |  |  |
| <b>County</b>                | IMPERIAL COUNTY                      | <b>Property Use</b>  | Regional: Shopping Center, Mall (w/Anchor) |  |
| <b>Mailing Address</b>       | PO BOX 1969, CALEXICO, CA 92232-1969 | <b>Parcel Number</b> | 058-041-015-000                            |  |

| Public School Summary   |                        |                                |
|-------------------------|------------------------|--------------------------------|
| School Name             | Grades                 | Distance from Subject Property |
| Flowery Elementary      | Kindergarten - Grade 5 | 0.00 miles                     |
| Forest Ranch Elementary | Kindergarten - Grade 6 | 0.00 miles                     |
| Grizzly Hill            | Kindergarten - Grade 8 | 0.00 miles                     |
| Tomales High            | Grade 9 - Grade 12     | 0.00 miles                     |

| Flowery Elementary                         |                                  |                     |     |
|--|----------------------------------|---------------------|-----|
| <b>Address</b>                             | 17600 Sonoma Hwy.                | <b>Kindergarten</b> | 60  |
|  | Boyes Hot Springs, CA 95416-5416 | <b>Grade 1</b>      | 60  |
| <b>Phone Number</b>                        | 707-935-6060                     | <b>Grade 2</b>      | 73  |
| <b>Distance from Subject Property</b>      | 0.00 miles                       | <b>Grade 3</b>      | 68  |
| <b>Grades</b>                              | Kindergarten - Grade 5           | <b>Grade 4</b>      | 64  |
| <b>Student Teacher Ratio</b>               | 1:19.4                           | <b>Grade 5</b>      | 57  |
| <b>Full Time Equivalent Administrators</b> | 22                               | <b>Total</b>        | 382 |
| <b>API Score</b>                           | 200                              |                     |     |

| Forest Ranch Elementary                    |                             |                     |    |
|--|-----------------------------|---------------------|----|
| <b>Address</b>                             | 15815 Cedar Creek Rd.       | <b>Kindergarten</b> | 7  |
|  | Forest Ranch, CA 95942-5942 | <b>Grade 1</b>      | 7  |
| <b>Phone Number</b>                        | 530-891-3154                | <b>Grade 2</b>      | 9  |
| <b>Distance from Subject Property</b>      | 0.00 miles                  | <b>Grade 3</b>      | 7  |
| <b>Grades</b>                              | Kindergarten - Grade 6      | <b>Grade 4</b>      | 7  |
| <b>Student Teacher Ratio</b>               | 1:17.8                      | <b>Grade 5</b>      | 5  |
| <b>Full Time Equivalent Administrators</b> | 4                           | <b>Grade 6</b>      | 1  |
| <b>API Score</b>                           | 700                         | <b>Total</b>        | 43 |

| Grizzly Hill                               |                            |                     |    |
|--|----------------------------|---------------------|----|
| <b>Address</b>                             | 16661 Old Mill Rd.         | <b>Kindergarten</b> | 6  |
|  | Nevada City, CA 95960-5960 | <b>Grade 1</b>      | 13 |
| <b>Phone Number</b>                        | 530-265-9052               | <b>Grade 2</b>      | 12 |
| <b>Distance from Subject Property</b>      | 0.00 miles                 | <b>Grade 3</b>      | 8  |
| <b>Grades</b>                              | Kindergarten - Grade 8     | <b>Grade 4</b>      | 10 |
| <b>Student Teacher Ratio</b>               | 1:15.8                     | <b>Grade 5</b>      | 8  |
| <b>Full Time Equivalent Administrators</b> | 7                          | <b>Grade 6</b>      | 12 |
| <b>API Score</b>                           | 300                        | <b>Grade 7</b>      | 4  |
|  |                            | <b>Grade 8</b>      | 3  |
|  |                            | <b>Total</b>        | 76 |

| Tomales High                               |                        |                 |     |
|--|------------------------|-----------------|-----|
| <b>Address</b>                             | Irvin Rd.              | <b>Grade 9</b>  | 62  |
|  | Tomales, CA 94971-4971 | <b>Grade 10</b> | 45  |
| <b>Phone Number</b>                        | 707-878-2286           | <b>Grade 11</b> | 49  |
| <b>Distance from Subject Property</b>      | 0.00 miles             | <b>Grade 12</b> | 54  |
| <b>Grades</b>                              | Grade 9 - Grade 12     | <b>Total</b>    | 210 |
| <b>Student Teacher Ratio</b>               | 1:12.4                 |                 |     |
| <b>Full Time Equivalent Administrators</b> | 21                     |                 |     |
| <b>API Score</b>                           | 800                    |                 |     |

## SCHOOL DISTRICTS

### CHICO UNIFIED

|                     |   |                                    |        |                                    |       |
|---------------------|---|------------------------------------|--------|------------------------------------|-------|
| <b>Address</b>      | 1163 EAST SEVENTH ST.<br>CHICO, CA 95928-5999 | <b>Pupil Teacher Ratio</b>         | 19.6:1 | <b>No of Teacher Aids</b>          | 125.5 |
| <b>Phone Number</b> | 530-891-3000                                  | <b>Total Enrollment</b>            | 13,533 | <b>No of Guidance Counselors</b>   | 18    |
| <b>Grades</b>       | KG-12   | <b>No of High School Graduates</b> | N/A    | <b>No of School Administrators</b> | 30.2  |
|                     |   | <b>Number of Teachers</b>          | 691.5  | <b>Number of Schools</b>           | 25    |

### ELKINS ELEMENTARY

|                     |                                       |                                    |       |                                    |     |
|---------------------|---------------------------------------|------------------------------------|-------|------------------------------------|-----|
| <b>Address</b>      | PO BOX 407<br>PASKENTA, CA 96074-0407 | <b>Pupil Teacher Ratio</b>         | 6.5:1 | <b>No of Teacher Aids</b>          | 1   |
| <b>Phone Number</b> | 530-833-5582                          | <b>Total Enrollment</b>            | 13    | <b>No of Guidance Counselors</b>   | N/A |
| <b>Grades</b>       | KG-08                                 | <b>No of High School Graduates</b> | N/A   | <b>No of School Administrators</b> | N/A |
|                     |                                       | <b>Number of Teachers</b>          | 2     | <b>Number of Schools</b>           | 1   |

### KELSEYVILLE UNIFIED

|                     |  |                                    |        |                                    |     |
|---------------------|--|------------------------------------|--------|------------------------------------|-----|
| <b>Address</b>      | 4410 KONOCTI RD.<br>KELSEYVILLE, CA 95451-8953 | <b>Pupil Teacher Ratio</b>         | 19.7:1 | <b>No of Teacher Aids</b>          | 26  |
| <b>Phone Number</b> | 707-279-1511                                   | <b>Total Enrollment</b>            | 1,893  | <b>No of Guidance Counselors</b>   | 3   |
| <b>Grades</b>       | KG-12  | <b>No of High School Graduates</b> | N/A    | <b>No of School Administrators</b> | 5.6 |
|                     |  | <b>Number of Teachers</b>          | 96.3   | <b>Number of Schools</b>           | 7   |

### VALLECITO UNION

|                     |                                    |                                    |        |                                    |     |
|---------------------|------------------------------------|------------------------------------|--------|------------------------------------|-----|
| <b>Address</b>      | PO BOX 329<br>AVERY, CA 95224-0329 | <b>Pupil Teacher Ratio</b>         | 20.8:1 | <b>No of Teacher Aids</b>          | 12  |
| <b>Phone Number</b> | 209-795-8000                       | <b>Total Enrollment</b>            | 910    | <b>No of Guidance Counselors</b>   | N/A |
| <b>Grades</b>       | KG-08                              | <b>No of High School Graduates</b> | N/A    | <b>No of School Administrators</b> | 3   |
|                     |                                    | <b>Number of Teachers</b>          | 43.7   | <b>Number of Schools</b>           | 5   |

## About

### Public Schools

The Public School Report lists schools closest to the subject property. For a complete listing of schools in your area, please go to <http://www.nces.ed.gov/globallocator>.

### API Index

The Academic Performance Index (API) measures academic performance and growth of schools, which includes results of the Stanford 9. The API reports a numeric scale that ranges from 200 to 1000. A school's score or position on the API indicates the level of a school's performance.

Subject Property Location

Report Date: 05/29/2026

Property Address

Order ID: R219855515

City, State & Zip , CA 92231

County IMPERIAL COUNTY

Property Use

Regional: Shopping Center, Mall (w/Anchor)

Mailing Address PO BOX 1969, CALEXICO, CA 92232-1969

Parcel Number

058-041-015-000

Private School Summary

| School Name                      | Grades                     | Distance from Subject Property |
|----------------------------------|----------------------------|--------------------------------|
| Sacred Heart Grade School        | Kindergarten - Grade 8     | 0.00 miles                     |
| Ham-mid Sda Elementary School    | Grade 1 - Grade 8          | 0.00 miles                     |
| Risen Christ Lutheran School     | Prekindergarten - Grade 8  | 0.00 miles                     |
| Vincentian Academy/duquesne Univ | Grade 9 - Grade 12         | 0.00 miles                     |
| Starpoint School                 | Grade 1 - Grade 6          | 0.00 miles                     |
| Friends School In Detroit        | Prekindergarten - Grade 8  | 0.00 miles                     |
| St Pauls School                  | Kindergarten - Grade 12    | 0.00 miles                     |
| St Paul's School For Girls       | Grade 5 - Grade 12         | 0.00 miles                     |
| New Orleans Jewish Day School    | Kindergarten - Grade 8     | 0.00 miles                     |
| Friends Academy                  | Grade N/A - Grade N/A      | 0.00 miles                     |
| Fordham Preparatory School       | Grade 9 - Grade 12         | 0.00 miles                     |
| Mt St Mary Academy (HIGH School) | Grade 9 - Grade 12         | 0.00 miles                     |
| Agnes Irwin School               | Kindergarten - Grade 12    | 0.00 miles                     |
| Rye Country Day School           | Prekindergarten - Grade 12 | 0.00 miles                     |
| Whidbey Christian School         | Grade 1 - Grade 8          | 0.00 miles                     |

SACRED HEART GRADE SCHOOL

|                                     |  |              |     |
|-------------------------------------|--|--------------|-----|
| Address                             | 4TH & JASPER STREETS<br>CAMDEN, NJ 08104 | Kindergarten | 26  |
| Phone Number                        | 856-963-1341                             | Grade 1      | 23  |
| Distance from Subject Property      | 0.00 miles                               | Grade 2      | 19  |
| Gender                              | Coed                                     | Grade 3      | 24  |
| Grades                              | Kindergarten - Grade 8                   | Grade 4      | 26  |
| Affiliation                         | Roman Catholic                           | Grade 5      | 23  |
| Student Teacher Ratio               | 1:13.4                                   | Grade 6      | 28  |
| Full Time Equivalent Administrators | 16.9                                     | Grade 7      | 28  |
|                                     |  | Grade 8      | 29  |
|                                     |  | Total        | 226 |

HAM-MID SDA ELEMENTARY SCHOOL

|                                     |  |         |    |
|-------------------------------------|--|---------|----|
| Address                             | 3570 HAM-MID HWY RT 4<br>HAMILTON, OH 45011-2240 | Grade 1 | 2  |
| Phone Number                        | 513-868-9101                                     | Grade 2 | 2  |
| Distance from Subject Property      | 0.00 miles                                       | Grade 3 | 3  |
| Gender                              | Coed   | Grade 4 | 1  |
| Grades                              | Grade 1 - Grade 8                                | Grade 5 | 2  |
| Affiliation                         | Christian (no specific denomination)             | Grade 6 | 2  |
| Student Teacher Ratio               | 1:6.7  | Grade 7 | 1  |
| Full Time Equivalent Administrators | 2.1  | Grade 8 | 1  |
|                                     |  | Total   | 14 |

RISEN CHRIST LUTHERAN SCHOOL

|                                     |   |                 |    |
|-------------------------------------|---|-----------------|----|
| Address                             | 10595 HIGHWAY 17 N<br>MYRTLE BEACH, SC 29572-5712 | Prekindergarten | 10 |
| Phone Number                        | 843-272-8163                                      | Kindergarten    | 5  |
| Distance from Subject Property      | 0.00 miles  | Grade 1         | 5  |
| Gender                              | Coed  | Grade 2         | 6  |
| Grades                              | Prekindergarten - Grade 8                         | Grade 3         | 5  |
| Affiliation                         | Lutheran Church - Missouri Synod                  | Grade 4         | 9  |
| Student Teacher Ratio               | 1:9.8   | Grade 5         | 1  |
| Full Time Equivalent Administrators | 4   | Grade 6         | 3  |
|                                     |   | Grade 7         | 2  |
|                                     |   | Grade 8         | 3  |
|                                     |   | Total           | 49 |

| <b>VINCENTIAN ACADEMY/DUQUESNE UNIV</b>    |                          |                 |     |
|--|--------------------------|-----------------|-----|
| <b>Address</b>                             | PEEBLES & MCKNIGHT ROADS | <b>Grade 9</b>  | 49  |
|  | PITTSBURGH, PA 15237     | <b>Grade 10</b> | 62  |
| <b>Phone Number</b>                        | 412-364-1616             | <b>Grade 11</b> | 76  |
| <b>Distance from Subject Property</b>      | 0.00 miles               | <b>Grade 12</b> | 61  |
| <b>Gender</b>                              | Coed                     | <b>Total</b>    | 248 |
| <b>Grades</b>                              | Grade 9 - Grade 12       |                 |     |
| <b>Affiliation</b>                         | Roman Catholic           |                 |     |
| <b>Student Teacher Ratio</b>               | 1:9.4                    |                 |     |
| <b>Full Time Equivalent Administrators</b> | 26.3                     |                 |     |

| <b>STARPOINT SCHOOL</b>                    |                           |                |    |
|--|---------------------------|----------------|----|
| <b>Address</b>                             | TCU BOX 297410            | <b>Grade 1</b> | 10 |
|  | FORT WORTH, TX 76129-0001 | <b>Grade 2</b> | 11 |
| <b>Phone Number</b>                        | 817-257-7141              | <b>Grade 3</b> | 12 |
| <b>Distance from Subject Property</b>      | 0.00 miles                | <b>Grade 4</b> | 12 |
| <b>Gender</b>                              | Coed                      | <b>Grade 5</b> | 12 |
| <b>Grades</b>                              | Grade 1 - Grade 6         | <b>Grade 6</b> | 6  |
| <b>Affiliation</b>                         | Disciples of Christ       | <b>Total</b>   | 63 |
| <b>Student Teacher Ratio</b>               | 1:10.5                    |                |    |
| <b>Full Time Equivalent Administrators</b> | 6                         |                |    |

| <b>FRIENDS SCHOOL IN DETROIT</b>           |                           |                        |     |
|--|---------------------------|------------------------|-----|
| <b>Address</b>                             | 1100 ST AUBIN BLVD        | <b>Prekindergarten</b> | 17  |
|  | DETROIT, MI 48207-2896    | <b>Kindergarten</b>    | 15  |
| <b>Phone Number</b>                        | 313-259-6722              | <b>Grade 1</b>         | 17  |
| <b>Distance from Subject Property</b>      | 0.00 miles                | <b>Grade 2</b>         | 15  |
| <b>Gender</b>                              | Coed                      | <b>Grade 3</b>         | 13  |
| <b>Grades</b>                              | Prekindergarten - Grade 8 | <b>Grade 4</b>         | 20  |
| <b>Affiliation</b>                         | Friends                   | <b>Grade 5</b>         | 10  |
| <b>Student Teacher Ratio</b>               | 1:5.8                     | <b>Grade 6</b>         | 16  |
| <b>Full Time Equivalent Administrators</b> | 21.8                      | <b>Grade 7</b>         | 10  |
|  |                           | <b>Grade 8</b>         | 11  |
|  |                           | <b>Total</b>           | 144 |

| <b>ST PAULS SCHOOL</b>                     |                          |                     |     |
|--|--------------------------|---------------------|-----|
| <b>Address</b>                             | 11152 FALLS ROAD         | <b>Kindergarten</b> | 51  |
|  | BROOKLANDVILLE, MD 21022 | <b>Grade 1</b>      | 58  |
| <b>Phone Number</b>                        | 410-821-3032             | <b>Grade 2</b>      | 66  |
| <b>Distance from Subject Property</b>      | 0.00 miles               | <b>Grade 3</b>      | 58  |
| <b>Gender</b>                              | Coed                     | <b>Grade 4</b>      | 62  |
| <b>Grades</b>                              | Kindergarten - Grade 12  | <b>Grade 5</b>      | 56  |
| <b>Affiliation</b>                         | Episcopal                | <b>Grade 6</b>      | 69  |
| <b>Student Teacher Ratio</b>               | 1:8.8                    | <b>Grade 7</b>      | 64  |
| <b>Full Time Equivalent Administrators</b> | 99.5                     | <b>Grade 8</b>      | 76  |
|  |                          | <b>Grade 9</b>      | 78  |
|  |                          | <b>Grade 10</b>     | 78  |
|  |                          | <b>Grade 11</b>     | 82  |
|  |                          | <b>Grade 12</b>     | 76  |
|  |                          | <b>Total</b>        | 874 |

| <b>ST PAUL'S SCHOOL FOR GIRLS</b>          |                          |                 |     |
|--|--------------------------|-----------------|-----|
| <b>Address</b>                             | 11232 FALLS ROAD         | <b>Grade 5</b>  | 42  |
|  | BROOKLANDVILLE, MD 21022 | <b>Grade 6</b>  | 45  |
| <b>Phone Number</b>                        | 410-823-6323             | <b>Grade 7</b>  | 46  |
| <b>Distance from Subject Property</b>      | 0.00 miles               | <b>Grade 8</b>  | 60  |
| <b>Gender</b>                              | All-Female               | <b>Grade 9</b>  | 82  |
| <b>Grades</b>                              | Grade 5 - Grade 12       | <b>Grade 10</b> | 67  |
| <b>Affiliation</b>                         | Episcopal                | <b>Grade 11</b> | 72  |
| <b>Student Teacher Ratio</b>               | 1:8.6                    | <b>Grade 12</b> | 63  |
| <b>Full Time Equivalent Administrators</b> | 55.5                     | <b>Total</b>    | 477 |

| NEW ORLEANS JEWISH DAY SCHOOL       |   |              |    |
|-------------------------------------|---|--------------|----|
| Address                             | W ESPLANADE AVENUE N<br>METAIRIE, LA 70002-3145 | Kindergarten | 11 |
| Phone Number                        | 504-780-5619                                    | Grade 1      | 4  |
| Distance from Subject Property      | 0.00 miles                                      | Grade 2      | 7  |
| Gender                              | Coed  | Grade 3      | 10 |
| Grades                              | Kindergarten - Grade 8                          | Grade 4      | 4  |
| Affiliation                         | Jewish  | Grade 5      | 10 |
| Student Teacher Ratio               | 1:6.2   | Grade 6      | 7  |
| Full Time Equivalent Administrators | 11  | Grade 7      | 9  |
|                                     |   | Grade 8      | 6  |
|                                     |   | Total        | 68 |

| FRIENDS ACADEMY                     |   |       |     |
|-------------------------------------|---|-------|-----|
| Address                             | DUCK POND ROAD<br>LOCUST VALLEY, NY 11560 | Total | 717 |
| Phone Number                        | 516-676-0393                              |       |     |
| Distance from Subject Property      | 0.00 miles                                |       |     |
| Gender                              | Coed                                      |       |     |
| Grades                              | Grade N/A - Grade N/A                     |       |     |
| Affiliation                         | Friends                                   |       |     |
| Student Teacher Ratio               | N/A                                       |       |     |
| Full Time Equivalent Administrators | 91.4                                      |       |     |

| FORDHAM PREPARATORY SCHOOL          |                                      |          |     |
|-------------------------------------|--------------------------------------|----------|-----|
| Address                             | EAST FORDHAM ROAD<br>BRONX, NY 10458 | Grade 9  | 274 |
| Phone Number                        | 718-367-7500                         | Grade 10 | 212 |
| Distance from Subject Property      | 0.00 miles                           | Grade 11 | 238 |
| Gender                              | All-Male                             | Grade 12 | 192 |
| Grades                              | Grade 9 - Grade 12                   | Total    | 916 |
| Affiliation                         | Roman Catholic                       |          |     |
| Student Teacher Ratio               | 1:12.3                               |          |     |
| Full Time Equivalent Administrators | 74.3                                 |          |     |

| MT ST MARY ACADEMY (HIGH SCHOOL)    |  |          |     |
|-------------------------------------|--|----------|-----|
| Address                             | 1645 ROUTE 22 AT TERRILL ROAD<br>WATCHUNG, NJ 07069-6501 | Grade 9  | 98  |
| Phone Number                        | 908-757-0108   | Grade 10 | 84  |
| Distance from Subject Property      | 0.00 miles   | Grade 11 | 78  |
| Gender                              | All-Female   | Grade 12 | 93  |
| Grades                              | Grade 9 - Grade 12                                       | Total    | 353 |
| Affiliation                         | Roman Catholic   |          |     |
| Student Teacher Ratio               | 1:8.7  |          |     |
| Full Time Equivalent Administrators | 40.5   |          |     |

| AGNES IRWIN SCHOOL                  |  |              |     |
|-------------------------------------|--|--------------|-----|
| Address                             | PO BOX 407 ITHAN AVE & CONESTOGA RD<br>ROSEMONT, PA 19010-0407 | Kindergarten | 32  |
| Phone Number                        | 610-525-8400   | Grade 1      | 40  |
| Distance from Subject Property      | 0.00 miles   | Grade 2      | 38  |
| Gender                              | All-Female   | Grade 3      | 46  |
| Grades                              | Kindergarten - Grade 12  | Grade 4      | 44  |
| Affiliation                         | Nonsectarian   | Grade 5      | 51  |
| Student Teacher Ratio               | N/A  | Grade 6      | 59  |
| Full Time Equivalent Administrators | N/A  | Grade 7      | 57  |
|                                     |  | Grade 8      | 47  |
|                                     |  | Grade 9      | 66  |
|                                     |  | Grade 10     | 65  |
|                                     |  | Grade 11     | 57  |
|                                     |  | Grade 12     | 61  |
|                                     |  | Total        | 663 |

**RYE COUNTRY DAY SCHOOL**

|  |                               |                        |     |
|--|-------------------------------|------------------------|-----|
| <b>Address</b>                             | CEDAR STREET<br>RYE, NY 10580 | <b>Prekindergarten</b> | 16  |
| <b>Phone Number</b>                        | 914-967-1417                  | <b>Kindergarten</b>    | 32  |
| <b>Distance from Subject Property</b>      | 0.00 miles                    | <b>Grade 1</b>         | 33  |
| <b>Gender</b>                              | Coed                          | <b>Grade 2</b>         | 34  |
| <b>Grades</b>                              | Prekindergarten - Grade 12    | <b>Grade 3</b>         | 33  |
| <b>Affiliation</b>                         | Nonsectarian                  | <b>Grade 4</b>         | 48  |
| <b>Student Teacher Ratio</b>               | 1:7.7                         | <b>Grade 5</b>         | 56  |
| <b>Full Time Equivalent Administrators</b> | 107.6                         | <b>Grade 6</b>         | 71  |
|  |                               | <b>Grade 7</b>         | 77  |
|  |                               | <b>Grade 8</b>         | 79  |
|  |                               | <b>Grade 9</b>         | 88  |
|  |                               | <b>Grade 10</b>        | 98  |
|  |                               | <b>Grade 11</b>        | 94  |
|  |                               | <b>Grade 12</b>        | 89  |
|  |                               | <b>Total</b>           | 848 |

**WHIDBEY CHRISTIAN SCHOOL**

|  |  |                |    |
|--|--|----------------|----|
| <b>Address</b>                             | 31830 SR 20<br>OAK HARBOR, WA 98277-5208 | <b>Grade 1</b> | 1  |
| <b>Phone Number</b>                        | 360-675-4412                             | <b>Grade 2</b> | 1  |
| <b>Distance from Subject Property</b>      | 0.00 miles                               | <b>Grade 3</b> | 1  |
| <b>Gender</b>                              | Coed                                     | <b>Grade 4</b> | 1  |
| <b>Grades</b>                              | Grade 1 - Grade 8                        | <b>Grade 5</b> | 3  |
| <b>Affiliation</b>                         | Seventh-Day Adventist                    | <b>Grade 6</b> | 1  |
| <b>Student Teacher Ratio</b>               | 1:11.0                                   | <b>Grade 7</b> | 1  |
| <b>Full Time Equivalent Administrators</b> | 1  | <b>Grade 8</b> | 2  |
|  |  | <b>Total</b>   | 11 |

**About****Private Schools**

As private schools are not subject to district boundaries, we list up to 15 of the schools closest to the subject property within a five mile radius of the subject property.

Subject Property Location

Property Address

City, State & Zip

County

, CA 92231

IMPERIAL COUNTY

Report Date: 05/29/2026

Order ID: R219855516

Parcel Number

058-041-015-000

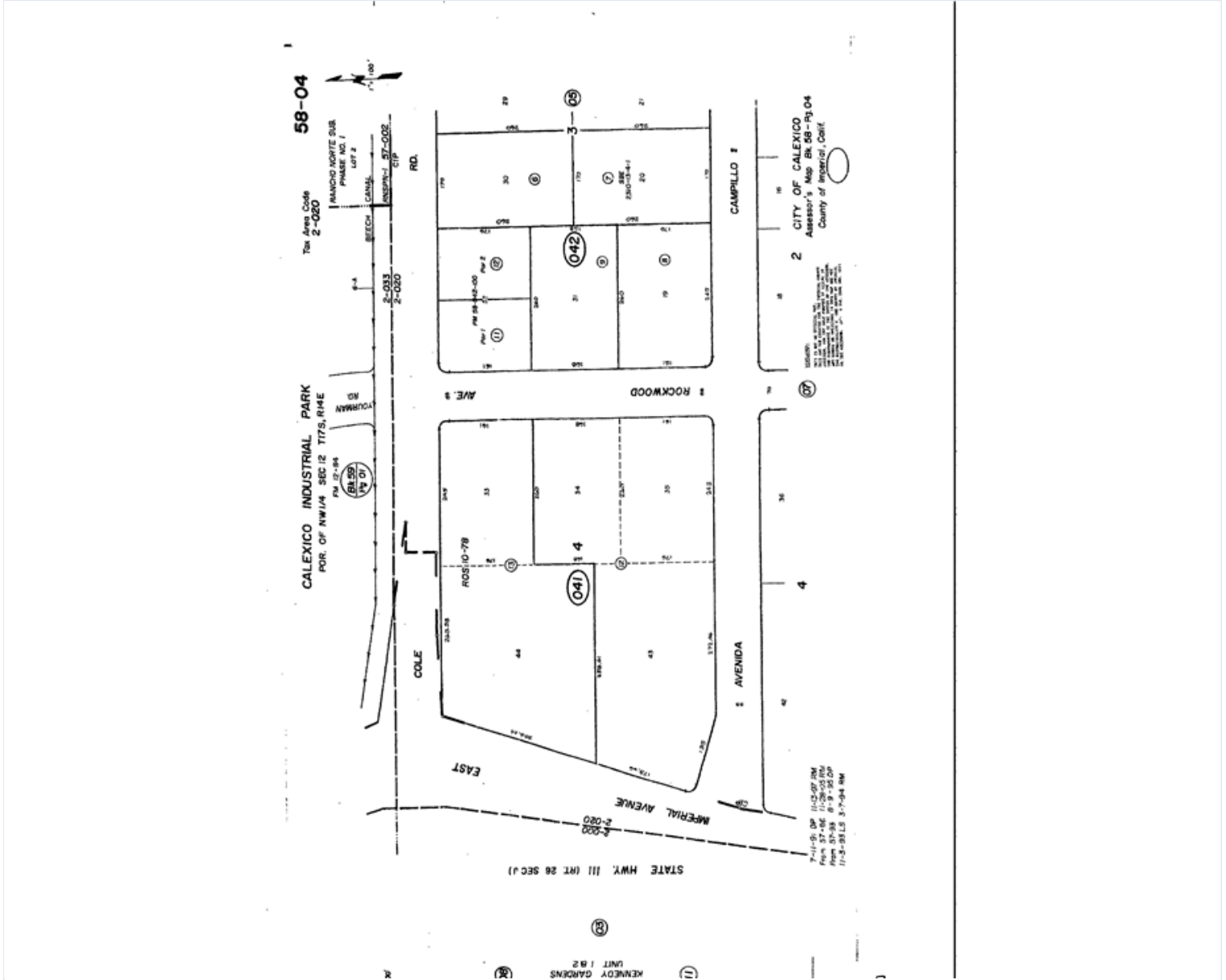

Disclaimer

THIS REPORT IS INTENDED FOR USE BY YOU AS AN END USER SOLELY FOR YOUR INTERNAL BUSINESS PURPOSES. YOU SHALL NOT RESELL, RELICENSE OR REDISTRIBUTE THIS REPORT, IN WHOLE OR IN PART. THE USE OF THIS REPORT BY ANY PARTY OTHER THAN YOURSELF FOR ANY PURPOSE IS STRICTLY PROHIBITED. THIS REPORT IS PROVIDED AS-IS WITHOUT WARRANTY OF ANY KIND, EITHER EXPRESS OR IMPLIED, INCLUDING WITHOUT LIMITATION, ANY WARRANTIES OF MERCHANTABILITY, NON-INFRINGEMENT, OR FITNESS FOR A PARTICULAR PURPOSE. INTERCONTINENTAL EXCHANGE, INC. (ICE) SHALL HAVE NO LIABILITY IN CONTRACT, TORT, OR OTHERWISE ARISING OUT OF OR IN CONNECTION WITH THIS REPORT. ICE DOES NOT REPRESENT OR WARRANT THAT THE REPORT IS COMPLETE OR FREE FROM ERROR. YOU UNDERSTAND AND ACKNOWLEDGE THAT THE AVAILABILITY, COMPLETENESS AND FORMAT OF THE DATA ELEMENTS MAY VARY SUBSTANTIALLY FROM AREA-TO-AREA. THE INFORMATION CONTAINED IN THIS REPORT IS DERIVED FROM PUBLICLY AVAILABLE SOURCES FOR THE SUBJECT PROPERTY OR COMPARABLE PROPERTIES LISTED ABOVE AND HAS NOT BEEN INDEPENDENTLY VERIFIED BY ICE THROUGH ANY FORM OF INSPECTION OR REVIEW. THIS REPORT DOES NOT CONSTITUTE AN APPRAISAL OF ANY KIND AND SHOULD NOT BE USED IN LIEU OF AN INSPECTION OF A SUBJECT PROPERTY BY A LICENSED OR CERTIFIED APPRAISER. THIS REPORT CONTAINS NO REPRESENTATIONS, OPINIONS OR WARRANTIES REGARDING THE SUBJECT PROPERTY'S ACTUAL MARKETABILITY, CONDITION (STRUCTURAL OR OTHERWISE), ENVIRONMENTAL, HAZARD OR FLOOD ZONE STATUS, AND ANY REFERENCE TO ENVIRONMENTAL, HAZARD OR FLOOD ZONE STATUS IS FOR INFORMATIONAL PURPOSES ONLY AND SHALL BE INDEPENDENTLY VERIFIED BY THE END USER. THE INFORMATION CONTAINED HEREIN SHALL NOT BE UTILIZED: (A) TO REVIEW OR ESTABLISH A CONSUMER'S CREDIT AND/OR INSURANCE ELIGIBILITY OR FOR ANY OTHER PURPOSE THAT WOULD CAUSE THE REPORT TO CONSTITUTE A "CONSUMER REPORT" UNDER THE FAIR CREDIT REPORTING ACT, 15 U.S.C. § 1681 ET SEQ.; OR (B) IN CONNECTION WITH CERTIFICATION OR AUTHENTICATION OF REAL ESTATE OWNERSHIP AND/OR REAL ESTATE TRANSACTIONS. ADDITIONAL TERMS AND CONDITIONS SHALL APPLY PURSUANT TO THE APPLICABLE AGREEMENT.

Copyright

CONFIDENTIAL, PROPRIETARY AND/OR TRADE SECRET. TM SM ® TRADEMARK(S) OF INTERCONTINENTAL EXCHANGE, INC. AND ITS SUBSIDIARIES AND AFFILIATES.  
© 2026 INTERCONTINENTAL EXCHANGE, INC. ALL RIGHTS RESERVED.