



**3817-3843 E. Main Street**  
**SAINT CHARLES, IL 60174**

**1,035+/- SF RETAIL FOR LEASE**

*Your Vision. Our Dedication. Your Partner.*

**MURRAY COMMERCIAL**  
2075 Foxfield Road, Suite 200  
St. Charles, IL 60174  
630.513.0173 | [murraycommercial.com](http://murraycommercial.com)

**THIJS DENNISON**  
Broker  
630.251.2144  
[thijs@murraycommercial.com](mailto:thijs@murraycommercial.com)

## RETAIL SPACE FOR LEASE

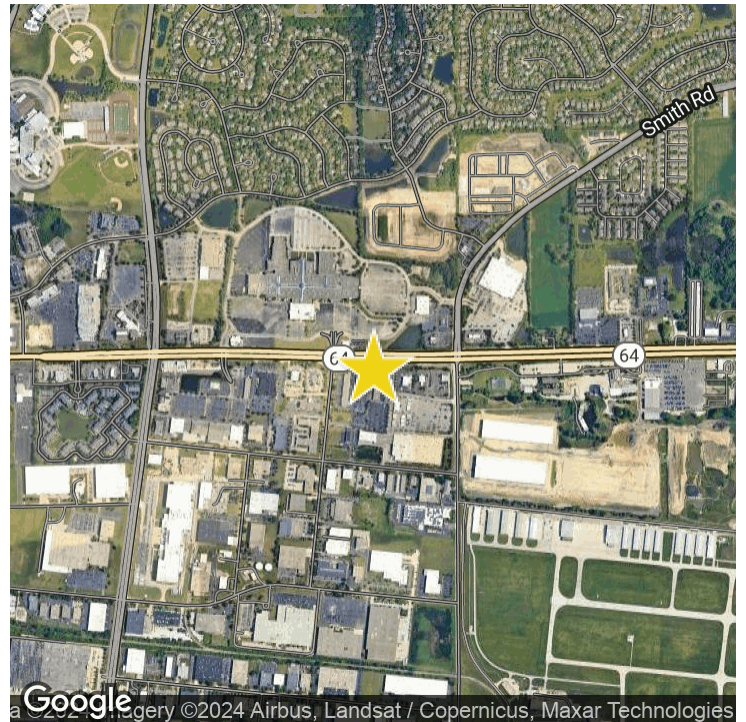

### OFFERING SUMMARY

Available SF:	1,035 SF
Lease Type:	NNN
Monthly Lease Rate:	Negotiable
Lot Size:	2.59 Acres
Year Built:	2003
Building Size:	20,560 SF
Zoning:	BR - Regional Business

### PROPERTY OVERVIEW

Busy retail center located within the Target/Petco power center located on the east side of St. Charles. Join other tenants such as Jimmy John's, BWW GO, Poke Bros, AT&T, Tropical Smoothie, and more. Located near a large Industrial/office park on the east side of St. Charles. Heavy traffic and strong demographics.

### PROPERTY HIGHLIGHTS

- 31,300 VPD on Main Street (Route 64)
- Outstanding Access, Visibility & Signage on Main Street (Route 64)
- Strong St. Charles Demographics
- Ample Parking

## SUITE 3833 FOOTPRINT

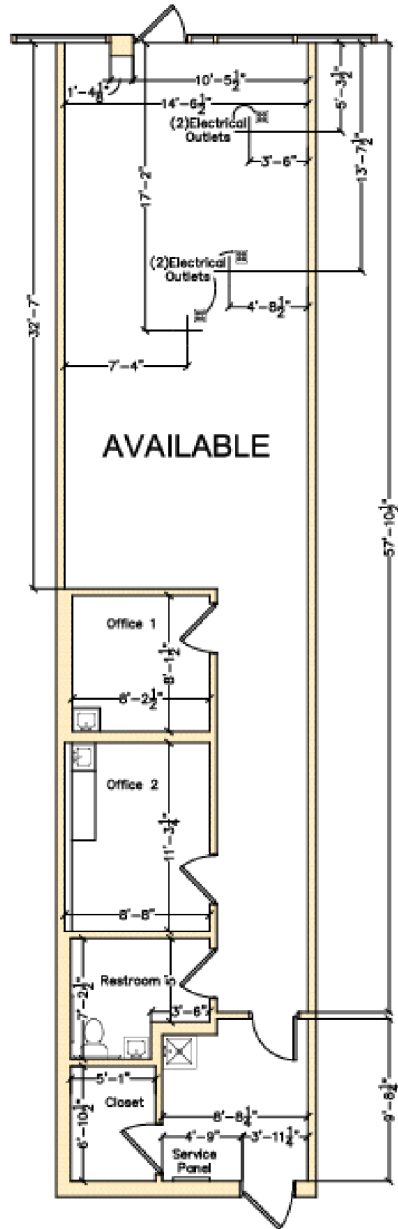

SUITE 3833

# East Gate Commons

3817-3843 E. MAIN STREET, SAINT CHARLES, IL 60174

## RETAIL SPACE FOR LEASE



**MURRAY COMMERCIAL**  
2075 Foxfield Road, Suite 200, St. Charles, IL 60174  
630.513.0173 | murraycommercial.com

**THIJS DENNISON**  
630.251.2144  
thijs@murraycommercial.com

## SITE MAP

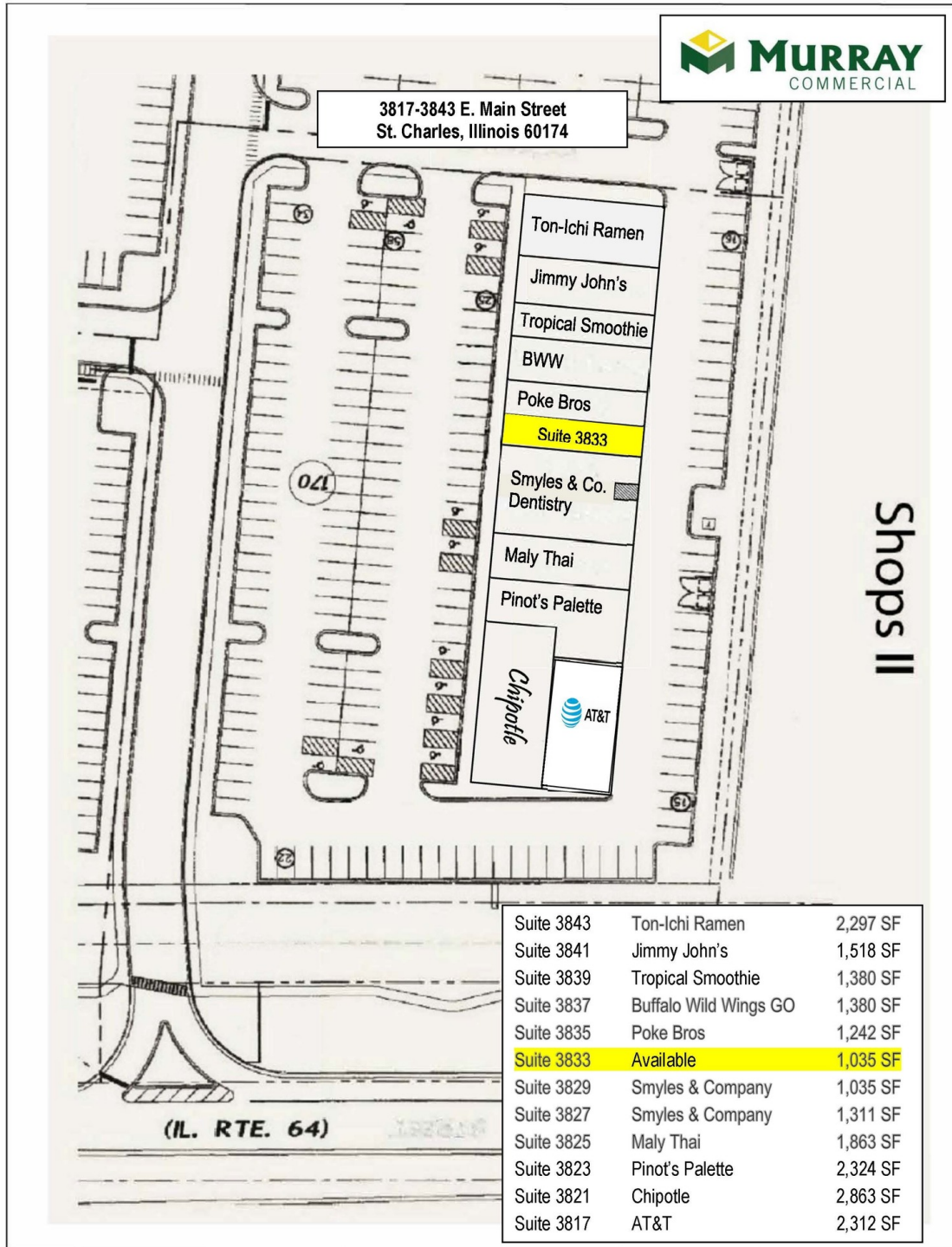

## SURROUNDING BUSINESSES



# East Gate Commons

3817-3843 E. MAIN STREET, SAINT CHARLES, IL 60174

## DEMOGRAPHICS

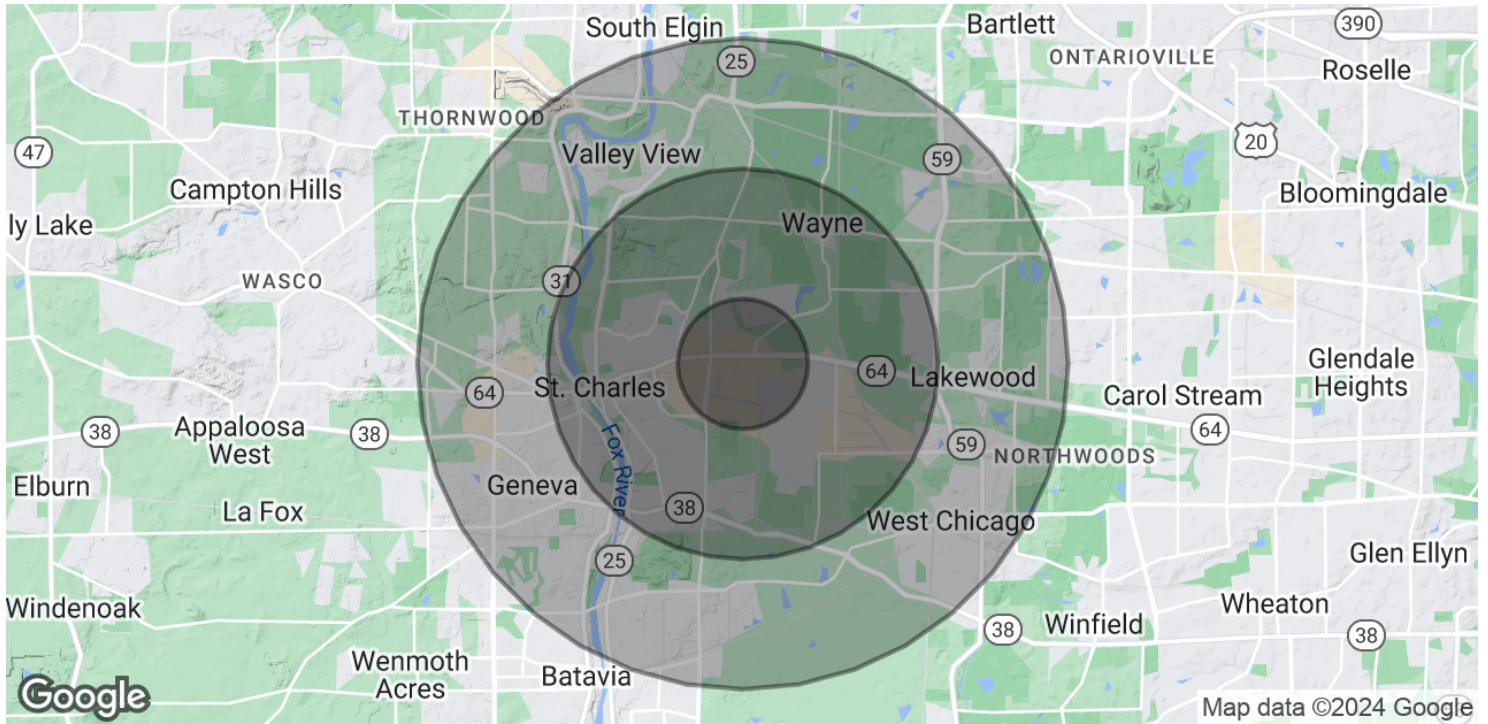

### POPULATION

	1 MILE	3 MILES	5 MILES
Total Population	5,547	38,615	98,926
Average Age	39.5	38.6	38.4
Average Age (Male)	36.5	36.6	37.3
Average Age (Female)	42.7	41.1	39.9

### HOUSEHOLDS & INCOME

	1 MILE	3 MILES	5 MILES
Total Households	1,995	13,498	34,689
# of Persons per HH	2.8	2.9	2.9
Average HH Income	\$117,304	\$114,521	\$107,682
Average House Value	\$406,897	\$416,372	\$386,867

### TRAFFIC COUNTS

31,300/day

\* Demographic data derived from 2020 ACS - US Census

## RETAIL SPACE FOR LEASE

### CONFIDENTIALITY & DISCLAIMER

The material contained herein is furnished solely to consider the purchase of the subject Property and is not to be used for any other purpose. This information should not be photocopied or disclosed to any third party without the written consent of Murray Commercial or the Property Owner ("Owner"), or used for any purpose other than to evaluate the possible purchase of the Property.

Murray Commercial is the only party authorized to represent the Owner regarding the sale of the Property, and no other person is authorized by Owner to provide any information or to make any representations other than contained herein. If the person receiving these materials does not choose to pursue a purchase of the Property, this material must be returned to Murray Commercial.

Neither Murray Commercial nor Owner make any representations or warranties, express or implied, as to the accuracy or completeness of this material, and nothing contained herein is or shall be relied upon as a promise or representation as to the future performance of the Property. The information contained herein may include certain statements and estimates by Murray Commercial with respect to the projected future performance of the Property. These projections may or may not be proven to be accurate and there can be no guarantee that such estimates will be achieved. Further, Murray Commercial and Owner disclaim all liability for representations or warranties, expressed or implied, contained in or omitted from this material, or any other written or oral communication transmitted or made available to the recipient. The recipient shall be entitled to rely solely on those representations and warranties that may be made to the recipient in any final, fully-executed, and delivered Real Estate Purchase Agreement between the recipient and Owner.

The information contained herein is subject to change without notice and the recipient of these materials shall not look to Owner or Murray Commercial, or any of their officers, employees, representatives, independent contractors, or affiliates, for the accuracy or completeness thereof. Recipients of this material are advised and encouraged to conduct their own comprehensive review and analysis of the Property.

This material is a solicitation of interest only and is not an offer to sell the Property. Owner expressly reserves the right, at its sole discretion, to reject any or all expressions of interest to purchase the Property and expressly reserves the right, at its sole discretion, to terminate negotiations with any entity, for any reason, at any time with or without notice. Owner shall have no legal commitment or obligation to any entity reviewing this material or making an offer to purchase the Property unless and until Owner executes and delivers a signed Real Estate Purchase Agreement on terms acceptable to Owner, in Owner's sole discretion. By submitting an offer, a prospective purchaser will be deemed to have acknowledged the foregoing and agreed to release Owner and Murray Commercial from any liability with respect thereto.

To the extent Owner or any agent of Owner corresponds with any prospective purchaser, any prospective purchaser should not rely on any such correspondence or statements as binding Owner. Only a fully-executed Real Estate Purchase Agreement shall bind the Property and each prospective purchaser proceeds at its own risk.



## AGENCY DISCLOSURE



## AGENCY DISCLOSURE

Thank you for allowing Murray Commercial the opportunity to share this information and/or show you the above-referenced property. This activity does not result in the Broker/Sales Associate acting as your agent. The Broker/Sales Associate is acting as the Designated Agent for the Owner. As a result, the Broker/Sales Associate will NOT act as a Dual Agent and will NOT be acting as an agent on your behalf.

The information contained herein was obtained from sources believed to be reliable; however, Murray Commercial makes no guarantees, warranties, or representations as to the completeness or accuracy thereof. The presentation of this property is submitted subject to errors, omissions, change of price or conditions prior to sale, lease, or withdrawal without notice.

## EXCLUSIVE BROKER



### THIJS DENNISON

Broker

[thijs@murraycommercial.com](mailto:thijs@murraycommercial.com)

**Direct:** 630.513.0173 | **Cell:** 630.251.2144

### PROFESSIONAL BACKGROUND

Thijs joined Murray Commercial in 2022. He values building strong relationships with clients and tenants through his strong communication skills and results-driven approach. Thijs left the education field, where he was a High School math teacher, to pursue his interests in commercial real estate.

The Murray Team relies on Thijs as a Property Manager and Commercial Broker. As a Commercial Broker, Thijs focuses on details and communication with his clients to meet their needs and Murray's high standards of business. With his finance and math background and through proformas and analytical data, he assists his clients into making informed decisions. As a Property Manager, Thijs uses his analytical skills to create annual operating budgets to ensure the asset is performing at a maximum capacity. His clear communication and passion to work with others makes overseeing day-to-day operations on commercial properties simple and efficient for property ownership.

Thijs attended Purdue University where he earned a degree in Financial Counseling and Planning. He also attended North Central College where he earned a Secondary Ed. mathematics degree and a masters in curriculum and instruction. In his spare time he enjoys coaching softball at St. Charles North High School and for the Dennison Silver Hawks Organization.

### EDUCATION

Purdue University- BA in Financial Counseling and Planning

North Central College- BA in Secondary Ed. Mathematics

American College of Education- Masters in Instructional Design