

JOHN W. BURTON
 Surveyor
 State of Texas
 License No. 11130
 Commission Expires 09/01/2011

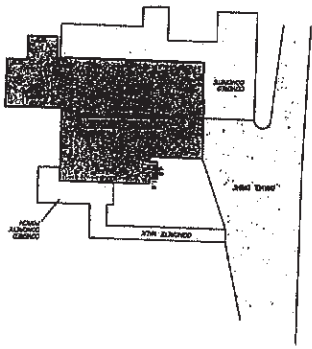
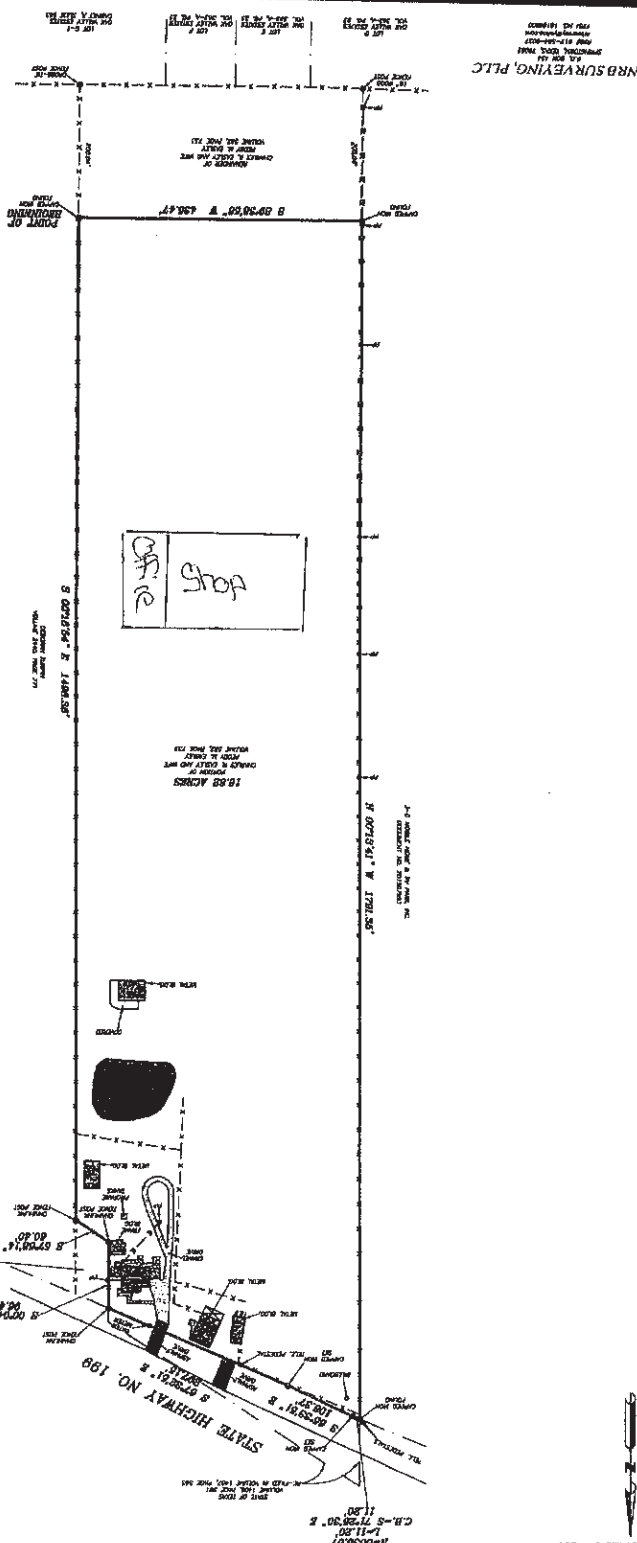

THIS SURVEY WAS MADE FOR THE PURPOSE OF DIVIDING THE TRACT OF LAND DESCRIBED IN ABSTRACT NO. 105, PARKER COUNTY, TEXAS, INTO TWO TRACTS, ONE BEING 16.82 ACRES AND THE OTHER BEING 12.82 ACRES OF LAND.

THE POINT OF BEGINNING FOR THE 16.82 ACRE TRACT IS THE POINT OF BEGINNING OF ABSTRACT NO. 105, PARKER COUNTY, TEXAS, BEARING S 89°28'56\"/>

Survey Plat
 1419 East Highway No. 198
 W.C. BURTON SURVEY, Abstract No. 105,
 Parker County, Texas

NRB SURVEYING, PLLC
 11111 N. LOOP WEST, SUITE 100
 DALLAS, TEXAS 75244
 PHONE: 972.241.1111
 FAX: 972.241.1112
 WWW.NRSURVEYING.COM

SCALE 1" = 100'