

**±85,303 SQ. FT. FREESTANDING ANCHOR BUILDING
FOR SALE OR LEASE**

CBRE



DELTA SHORES ANCHOR

8320 DELTA SHORES CIRCLE S | SACRAMENTO | CALIFORNIA | 95832



PROPERTY OVERVIEW

Delta Shores is a ±922,960 sq. ft. regional shopping center at the interchange of I-5 & Cosumnes River Blvd in Sacramento. Delta Shores is one of the largest shopping centers in the entire region and serves Sacramento from the Downtown core south to the northern Elk Grove trade area. The center is anchored by WalMart Supercenter, RC Willey, Regal Cinema, Dick's, Hobby Lobby, Floor & Decor, Ross, PetSmart and Old Navy . There are over 5,300 units approved/under construction in the immediate vicinity of the shopping center with additional existing density nearby.

- ±85,303 sq. ft. freestanding building for sale or lease
- 7.54 acre site
- Built in 2021
- Located within Delta Shores; a ±922,960 sq. ft. regional power center
- Strong visibility to I-5
- Excellent building and pylon signage
- Co Tenants include: Walmart Supercenter, RC Willey, Floor & Decor, Regal Cinema, Dick's Sporting Goods, Hobby Lobby, Ross, PetSmart, Old Navy as well as numerous national QSR tenants.
- *Price: Inquire with Broker*

2024 DEMOGRAPHICS - 3 MILE RADIUS

87,314
POPULATION

14,457
EMPLOYEES

\$109,106
AVG HH INCOME

PARCEL MAP

DISCLAIMER: ASSESSOR'S PARCELS ARE FOR THE ASSESSMENT PURPOSES ONLY AND DO NOT INDICATE EITHER PARCEL LEGALITY OR A VALID BUILDING SITE. THE COUNTY OF SACRAMENTO ASSUMES NO RESPONSIBILITY ARISING FROM USE OF THIS INFORMATION.

POR. SEC'S. 7&18, T.7N.,R.5E. AND POR. SEC. 13, T.7N., R.4E., M.D.B.& M. 053-018

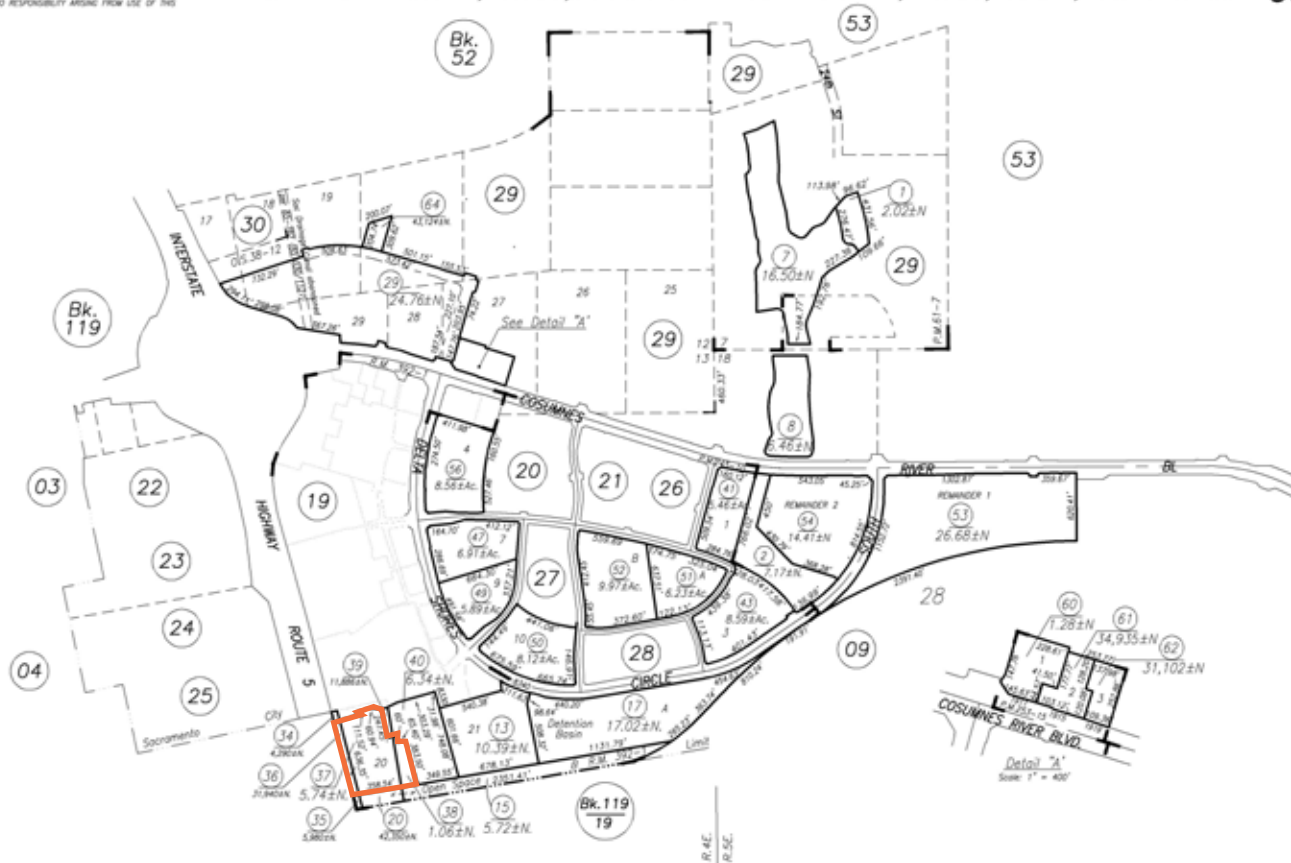

Delta Shores Phase 1, R.M. Bk.392 Pg.1 (6-22-2016)
 P.M. Bk.61 Pg.7 (10-20-1980)
 P.M. Bk.245 Pg.10 (11-19-2021)
 P.M. Bk.253, Pg.15, (10-25-2023)

CITY OF SACRAMENTO
 Assessor's Map Bk. 053 Pg. 018
 County of Sacramento, Calif.
 Oct. 11th, 2024



ZOOM AERIAL



RETAIL AERIAL

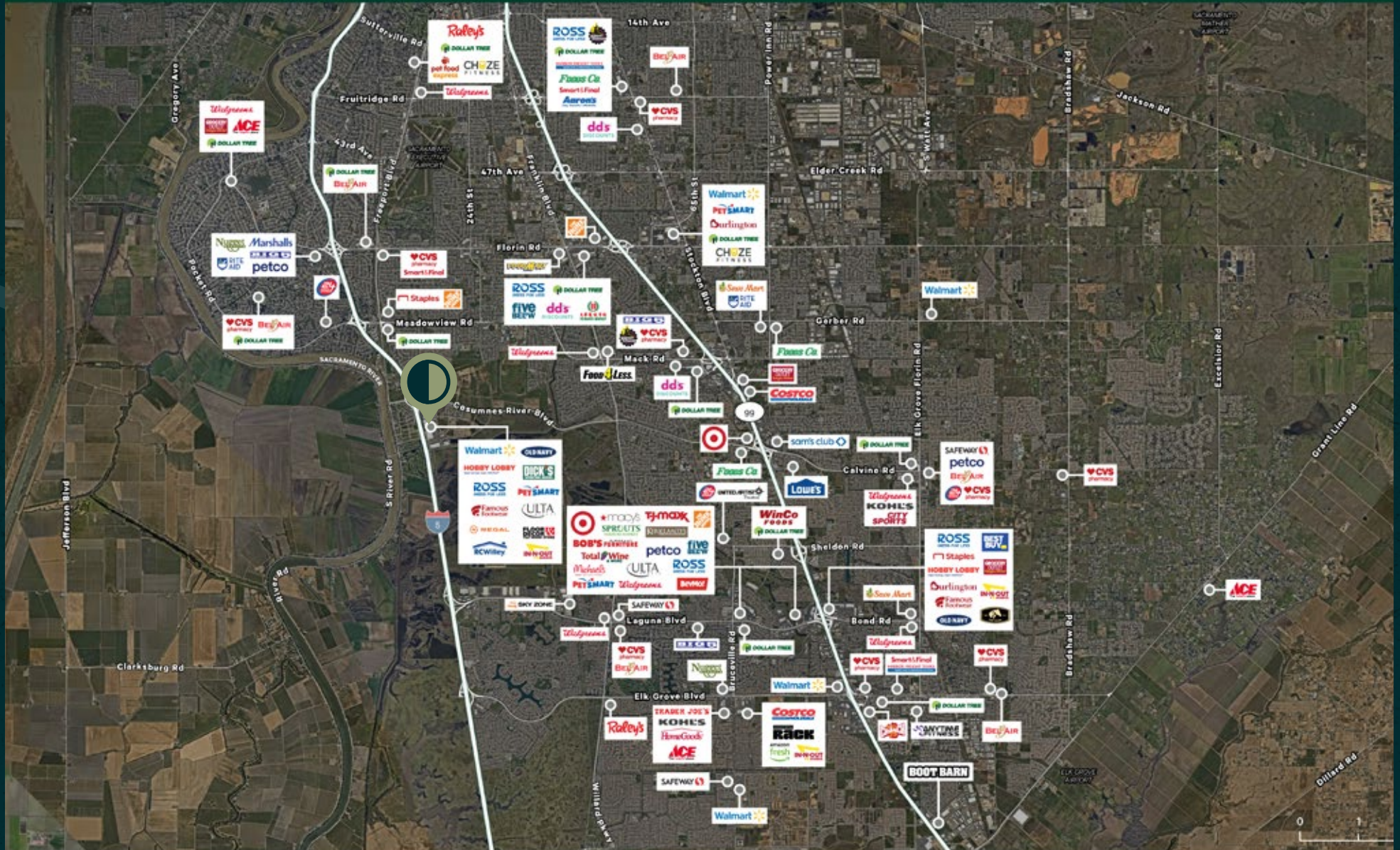

DELTA SHORES ANCHOR

8320 DELTA SHORES CIRCLE S | SACRAMENTO | CALIFORNIA | 95832



HEATH KASTNER

Senior Vice President

+1 916 446 8795

heath.kastner@cbre.com

Lic. 01301753

© 2025 CBRE, Inc. All rights reserved. This information has been obtained from sources believed reliable but has not been verified for accuracy or completeness. CBRE, Inc. makes no guarantee, representation or warranty and accepts no responsibility or liability as to the accuracy, completeness, or reliability of the information contained herein. You should conduct a careful, independent investigation of the property and verify all information. Any reliance on this information is solely at your own risk. CBRE and the CBRE logo are service marks of CBRE, Inc. All other marks displayed on this document are the property of their respective owners, and the use of such marks does not imply any affiliation with or endorsement of CBRE. Photos herein are the property of their respective owners. Use of these images without the express written consent of the owner is prohibited.

CBRE