

SOUTHERN PACIFIC RAILROAD

PAULSON ROAD

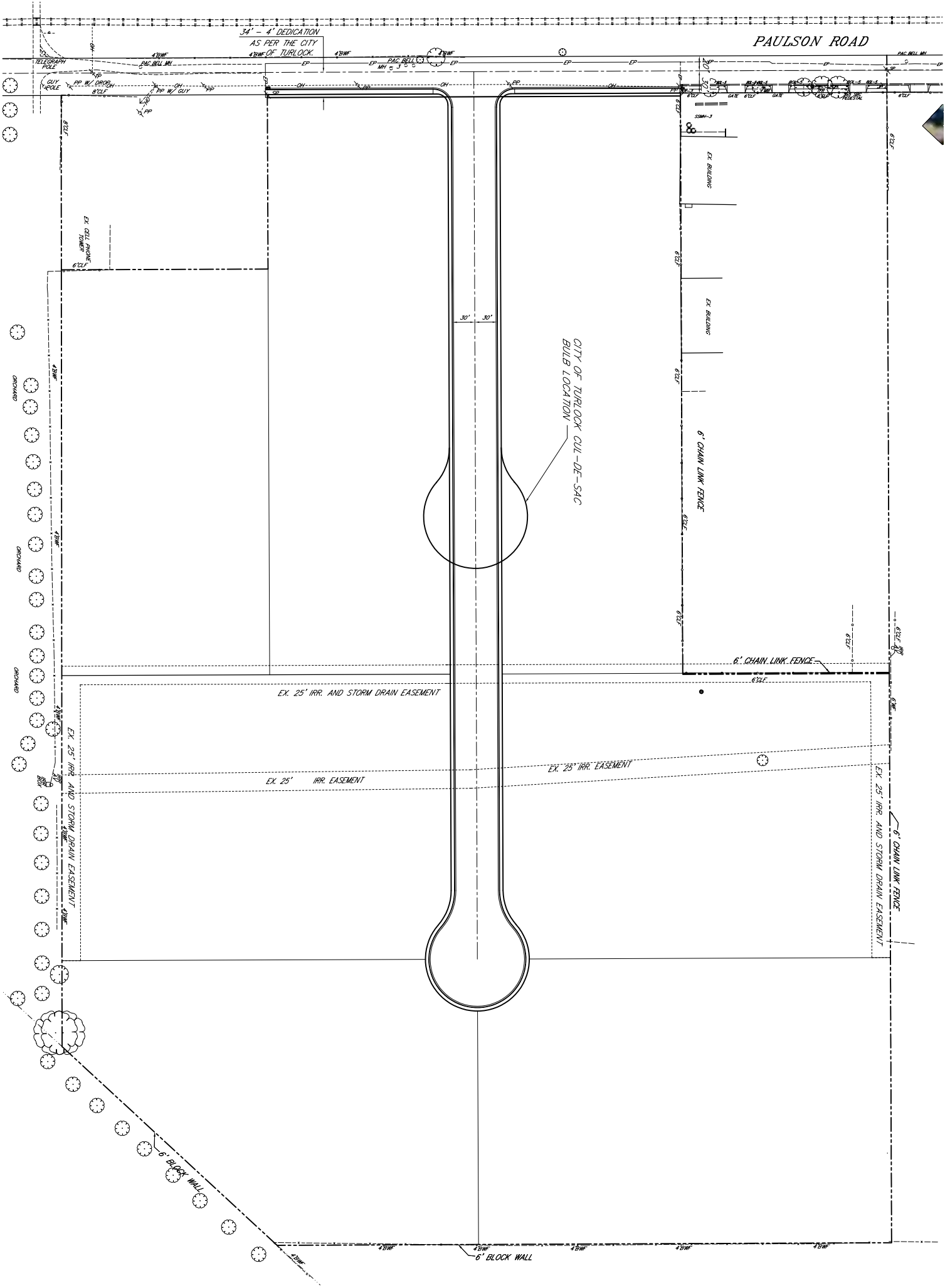

**CONSTRUCTION STAKING LIABILITY WAIVER**  
 CALL USA TOLL FREE  
 800-421-1111

**LEGEND**

- PROPOSED KENTUCK CLOMBING
- PROPOSED CURB & GUTTER
- PROPOSED CURB, GUTTER & SIDEWALK WITH LANDSCAPE STRIP
- PROPOSED VALLEY CUTTER
- PROPOSED AREA OF AC FINISH
- PROPOSED AREA OF CONCRETE
- PROPOSED STRIPING
- PROPOSED EDGE OF PAVEMENT
- PROPOSED HANDICAP PARKING STALL
- PROPOSED HANDICAP ACCESSWAY AND/OR PATH OF TRAVEL
- PROPOSED SMALL CAR PARKING STALL WITH TREE WELL
- PROPOSED LANDSCAPED AREA AT END OF PARKING STALL ROW
- PROPOSED HATCH SPACE (TOTAL SPACE = 40')
- (SEE BREAKDOWN BELOW)
- PROPOSED BENCH
- PROPOSED ROAD HURDLES RESTROOMS

**BUILDING SQUARE FOOTAGE SUMMARY**

- A. PERMANENT BUILDING / FACILITIES
- 1. MAIN BUILDING - PERMANENT HURDLES 200 S.F.
- 2. PERMANENT ROAD HURDLES 4200 S.F.
- B. REMOVABLE BUILDING SHEDS (200 S.F. EACH) 96,000 S.F.

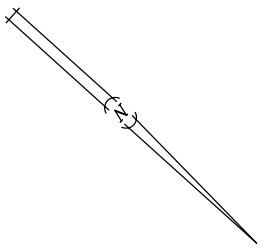
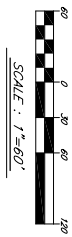

**HAWKINS & ASSOCIATES ENGINEERING**  
 436 MITCHELL RD.  
 MODESTO, CA. 95354  
 PH: (209) 575 - 4295  
 FX: (209) 578 - 4295

**SITE PLAN PHASE 1**  
**PACIFIC HOLT CORPORATION**  
 STANISLAUS COUNTY, CALIFORNIA

BY:	D.R.F.
CHK:	J.B.M.
DATE:	7/2004
SCALE:	1" = 60'
JOB #:	2481
FILE:	BASE

RODRICK H. HAWKINS		R.C.E. 50188	
CROUIE E. LINDSAY		R.C.E. 31900, L.S. 4709	
REV.	DATE	DESCRIPTION OF REVISION	APPD.

SHEET  
 OF 4  
 3