

REVISIONS

Lots 32, 33, per Deed, C.Sh. 1430.
 Lots 14, 15, 16, 17, 18, 19, 20, 21, 22, 23, 24, 25, 26, 27, 28, 29, 30, 31, 32, 33, 34 per Deed, C.Sh. 1820.
 Lot 32 & Pt 31 PER APP 6446 C. Sh. 2487.
 Lots 29, 30 Cons'd per P.L.D. C. Sh. 7112
 PART OF LOT 33 ABSORBED INTO 32 PER DEED C Sh 7126
 Lot 14- Ho. No. CHANGED PER FIELD C. Sh. 9568-A
 Lot 34 Description Changed Per P.L.D. C. Sh. 9821 B
 LOT 14 ADD. & SIZE CH. PER D.O.; CH. SH. 18-145

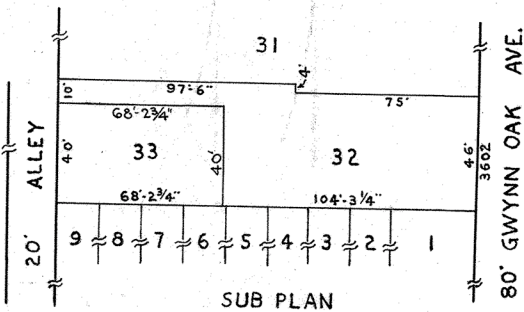
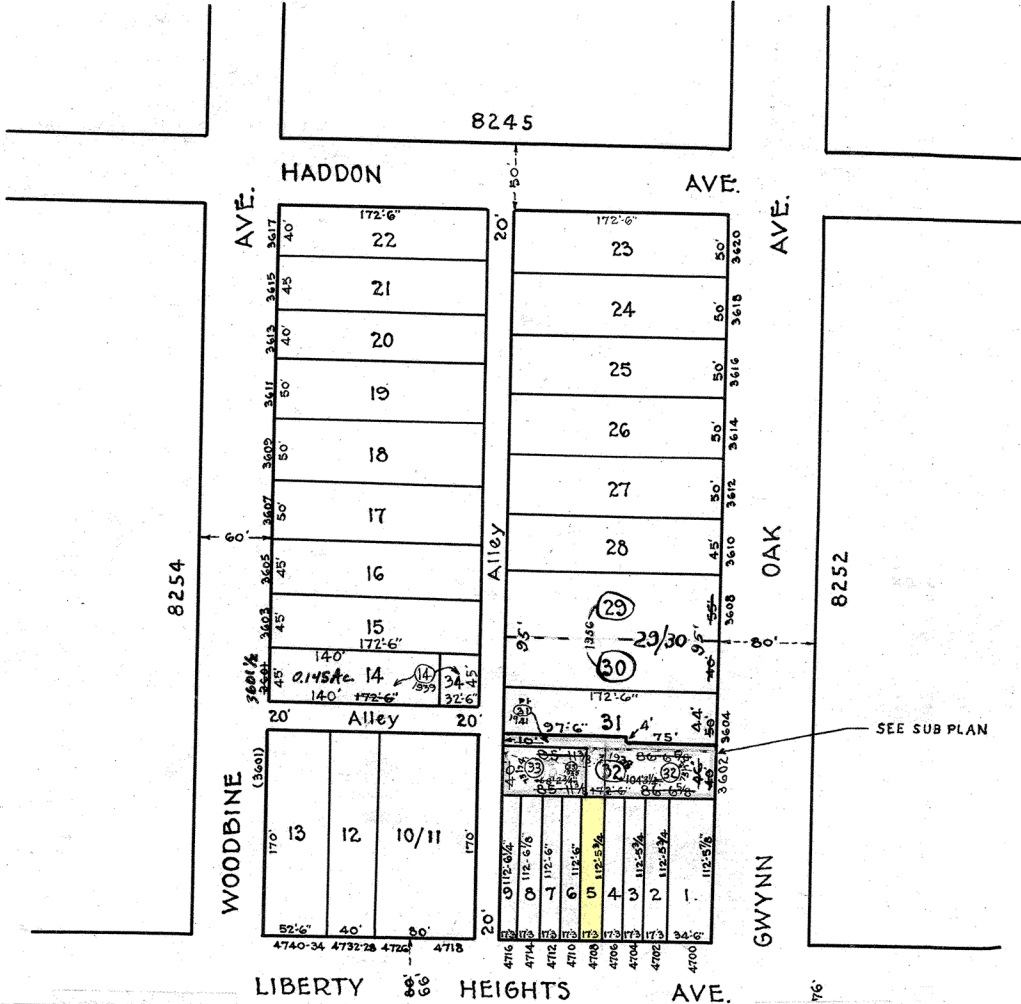

NOTICE
 THIS IS A REAL PROPERTY PLAT AS PROVIDED FOR UNDER ARTICLE 76(f) OF THE CITY CHARTER. IT IS COMPILED FROM TITLE AND OTHER SOURCES AND IS NOT AN AUTHENTIC SURVEY.

NOTE - BLOCK 28-2-5 FOR 1941.

8253
 CITY OF BALTIMORE
 DEPARTMENT OF PUBLIC WORKS
 BUREAU OF PLANS & SURVEYS
 PROPERTY LOCATION DIVISION
 WARD 28 SECTION 2
 BLOCK 8253
 SCALE 1"=100' 0" DATE Dec 1931

TRACED BY... M.C. STUMPF...
 LETTERED BY... W.M.L...
 CHECKED BY...